

# Aus Italien.

## Sinfonische Fantasie

(G dur)  
für grosses Orchester  
componirt  
von

### RICHARD STRAUSS.

OP. 16.

- |   |  |
|---|--|
| I. Auf der Campagna (Andante).                | III. Am Strande von Sorrent (Andantino).         |
| II. In Rom's Ruinen (Allegro molto con brio). | IV. Neapolitanisches Volksleben (Allegro molto). |

U. E. 1489. Partitur (zum Privatgebrauch) . . . . .

U. E. 1045. Klavierauszug zu vier Händen.  
Uebertragung vom Componisten . . . . .

U. E. 1046. Für 2 Klaviere zu 4 Händen (Zur Aufführung sind  
2 Exemplare erforderlich), bearbeitet von Otto Singer

Eigentum des Verlegers für alle Länder. Eingetragen in das Vereinsarchiv.  
Copyright (including the right of performance) 1904 by Jos. Aibl Verlag.

**LEIPZIG, JOS. AIBL VERLAG. G. M. B. H.**

Aufführungsrecht vorbehalten.

Die Erlaubnis zur Aufführung wird von der Verlagshandlung nur gegen Revers  
direct erteilt.

Preis für öffentliche Aufführungen unterliegt besonderer Vereinbarung.

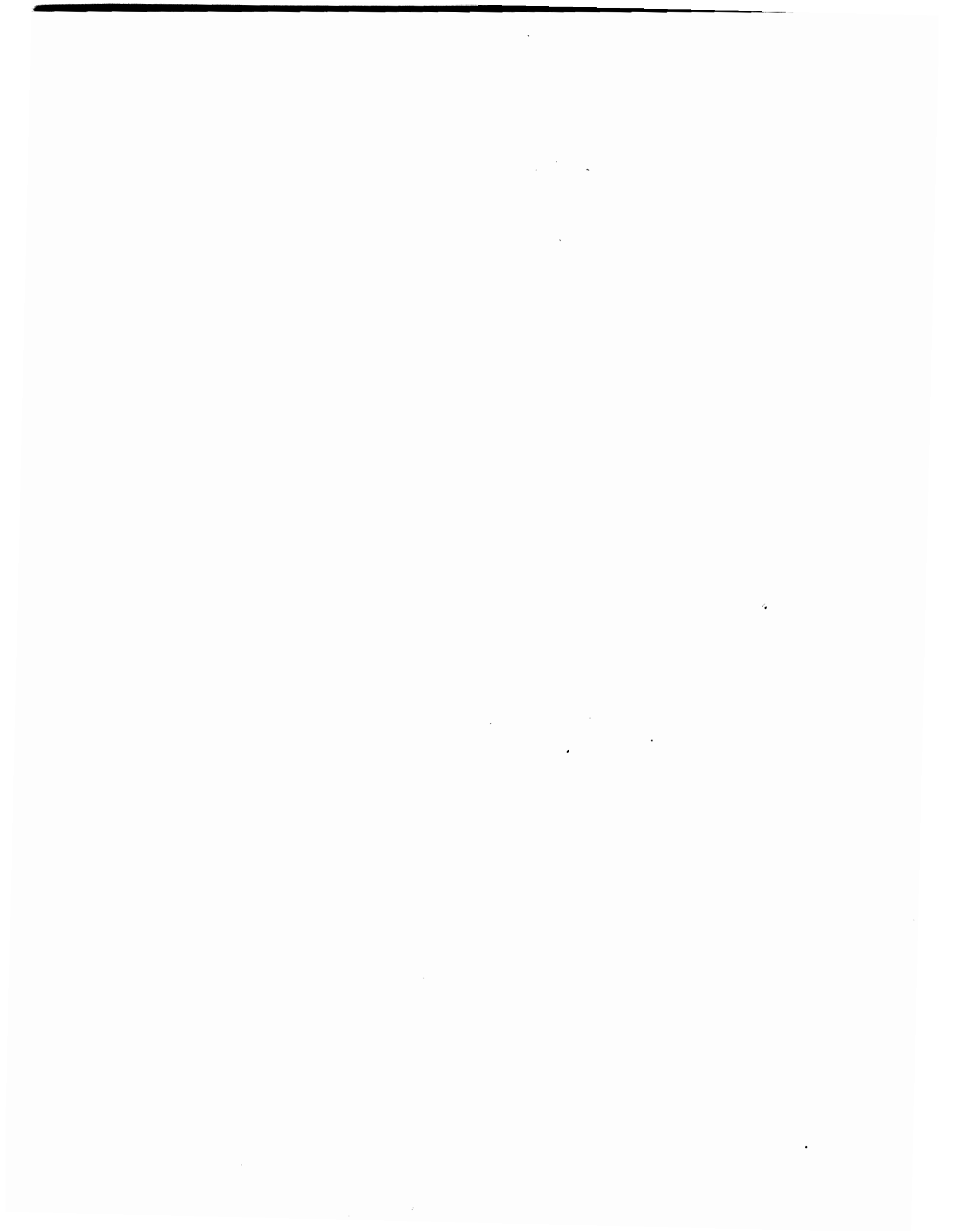

*accelerando*

*f appassionato cresc.*

*accelerando appassionato*

*cresc. f*

**Tempo primo.**

*ff*

*dim.*

**Tempo primo.**

*ff*

*espr.*

*dim.*

*p*

*tran-*

*p*

*tran-*

quillo pp

pp

quillo pp

pp

pp

pp un

cresc.

un

pp

poco stringendo

poco stringendo

cresc.

*f appassionato cresc.* *a tempo primo* *ma-*

*estoso* *tr* *ff*

*estoso* *ff*

*leicht bewegt* *dim.* *pp non legato*

*leicht bewegt semplice* *dim.* *p*

This system contains the third system of music. The piano part (left) is marked *leicht bewegt* and includes a *dim.* instruction. The violin part (right) is marked *leicht bewegt semplice* and includes a *pp non legato* instruction. Both parts feature complex rhythmic patterns and fingerings.

# 2. In Rom's Ruinen.

Fantastische Bilder entschwundener Herrlichkeit,  
Gefühle der Wehmut und des Schmerzes inmitten sonnigster Gegenwart.

**Allegro molto con brio.**  $\text{♩} = 66$

**Allegro molto con brio.**  $\text{♩} = 66$

*Etwas ruhiger werdend* *tranquillo e sempre pp*

*Etwas ruhiger werdend* *tranquillo e sempre pp*

*pp espr.*

*pp*

pp

ten.

ppespr.

This system contains the first two systems of music. The top system features a vocal line with a 'ten.' marking and piano accompaniment marked 'pp'. The second system continues the piano accompaniment, marked 'ppespr.'.

pp

This system contains the third and fourth systems of music. The top system includes a vocal line with fingerings (1, 2, 4) and piano accompaniment marked 'pp'. The bottom system continues the piano accompaniment.

r. H. 1

l. H.

pp

This system contains the fifth and sixth systems of music. The top system includes a vocal line with 'r. H.' and 'l. H.' markings and piano accompaniment marked 'pp'. The bottom system continues the piano accompaniment.

481128

*immer ruhiger werden*

*pp*

*immer ruhiger werden*

*pp*

*pp*

*pp*

*pp*

*pp*

*Vivo*

*p*

*molto cresc. e string.*

*p Vivo*

*molto cresc. e string.*

*a tempo*

ff marc. *a tempo* 8

ff marc.

*p* *f marc.*

*p* *cresc.*

*Vivo*

ff *dim.* *pp* *mf*

*mf*

1 1 5 8

*con espress.*

*f* *mf*

*f* *pp*

4

*cresc.*

*cresc.*

*un poco stringendo*

espr. *mf* *cresc.*

*un poco stringendo*

*mf* *cresc.*

*f*

5 4

*a tempo*

*ff*

*a tempo*

*ff*

ten.

*ma sempre vivo*

*marc.* *marc.* *f marc.* *cresc.*

*ma sempre vivo*

*f* *cresc.*

### 3. Am Strande von Sorrent.

Andantino. (♩ = 56)

Andantino. (♩ = 56)

*calando* *a tempo*

*p*

*calando* *a tempo*

*ppp* *l. H.*

*ppp* *l. H.*

*calando* *calando*

*calando* *calando*

pp.

grazioso

espr.

3

3

un poco accel. cresc.

p

un poco accel. cresc.

p

espr.

f a tempo

f

pp

a tempo

f pp

3

3

3

4 4 4 3 2

*ppp sempre*

*molto espr.*

*ppp sempre*

*cresc.*

*ppp sempre*

*pp*

*f*

*pp*

2 1

Tempo I. ♩ = ♩. più mosso.

Tempo I. ♩ = ♩. più mosso.

*con espr.*

*pp*

*p espr.*

*p*

*cresc.*

*p*

*cresc.*

*p*

*pp*

*ten.*

*pp*

*pp*

*pp*

pp pp

p

p espr. pp

espr.

3 4  
1 1

1 2 3

*poco a poco calando*

*poco a poco calando*

# 4. Neapolitanisches Volksleben. Finale.

Allegro molto. ♩=126.

Allegro molto. ♩=126.

(Neapolitanisches Volkslied.)

4  
*p cresc.*  
*cresc.*

*mf*  
*cresc.*  
*cresc.*

*cresc.*  
1)

dim. pp

3

pp senza Ped.

p

3

pp

pp

pp

*a tempo*

*fff*

*a tempo*

*fff*

*dim.*

*sempre f*

*p*

*pp*

*cresc.*

*p*  
\* *Red.*

*calando*  
\* *Red.*  
*p*  
*calando*

*a tempo*  
*p*  
*cresc.*  
*p a tempo*  
*cresc.*

*un poco calando* *a tempo*

*p* *pp* *sfz* *p*

*un poco calando* *a tempo*

*pp* *3/2* *p* *sfz*

*cresc.* *p* *cresc.*

*p* *cresc.* *f* *cresc.*

*ff* *p*

7 8

8

*p*

*cresc.*

3

*f*

*f*

*ff*

*ff*

*molto stringendo*

*leggiero*

*cresc.*

*molto stringendo*

*pp*

*cresc.*

*Presto*  $\text{♩} = \text{del Tempo I.}$

*f*

*p*

*Presto*  $\text{♩} = \text{del Tempo I.}$

*f*

*p*

*cresc.*

*p*

