

20
38
TO
MONSIEUR CHARLES MARIE WIDOR
AND
The Great Country to which he belongs.

SONATA HEROICA

NO 2.

for
Organ Solo

Composed
by

Charles Villiers Stanford

OP. 151.

Copyright.

Price 4/- net cash

London,
STAINER & BELL, LTD
58 Berners Street, W.I.
Sole Agents for U.S.A. and Canada,
J. FISCHER & BRO. 7-11 Bible House, New York.

*The MARCH and FINALE are also arranged for FULL ORCHESTRA Score and Parts
Can be had from the Publishers.*

J. Fischer

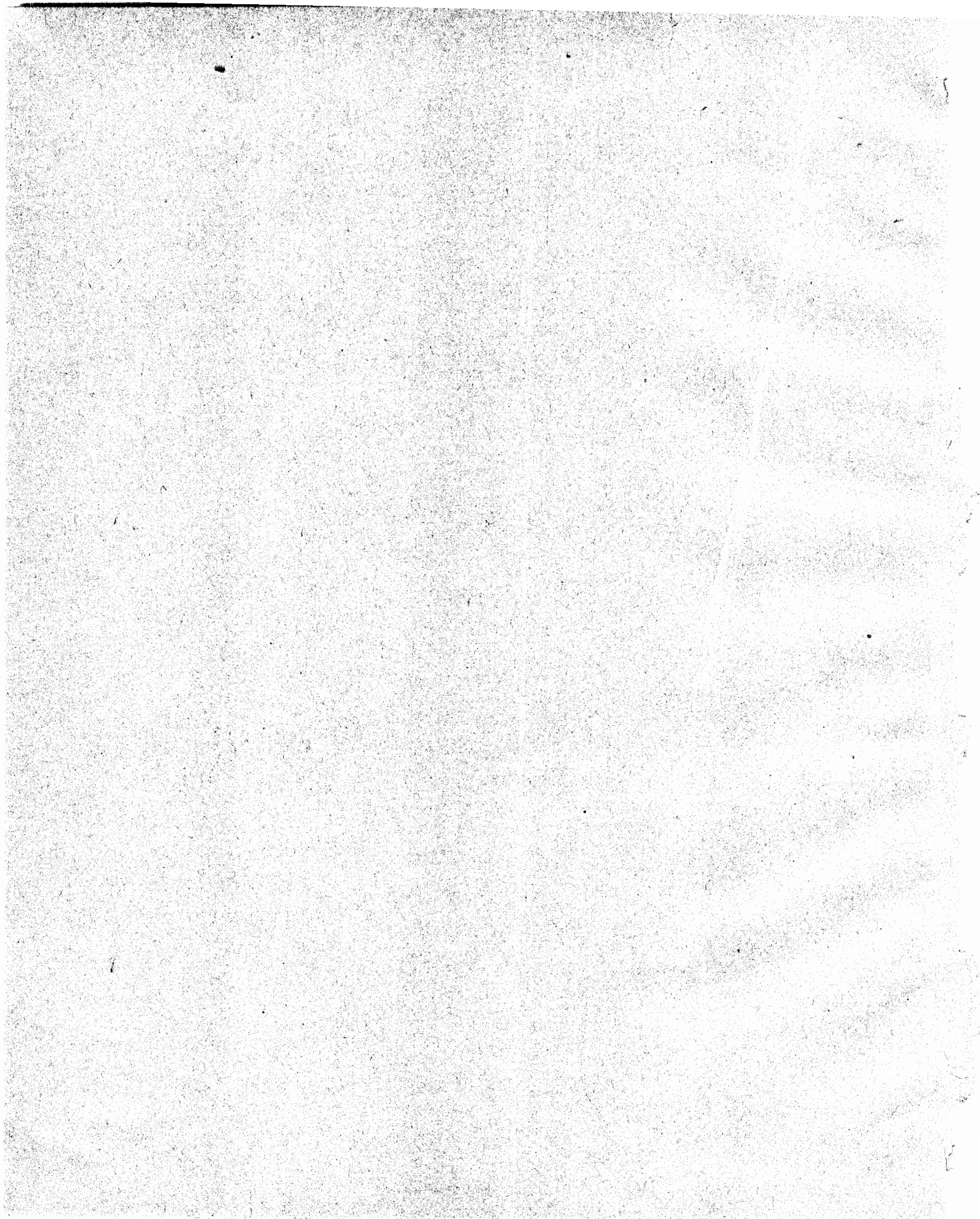

EC426

TO
MONSIEUR CHARLES MARIE WIDOR
AND
The Great Country to which he belongs.

SONATA EROICA

NO 2.

for
Organ Solo

Composed
by

Charles Villiers Stanford

OP. 151.

Copyright.

Price 4/- ^{net} _{cash}

London,
STAINER & BELL, LTD
58 Berners Street, W.I.
Sole Agents for U.S.A. and Canada,
J. FISCHER & BRO. 7-11 Bible House, New York.

*The MARCH and FINALE are also arranged for FULL ORCHESTRA Score and Parts
Can be had from the Publishers.*

cc. 11

M

3185.2

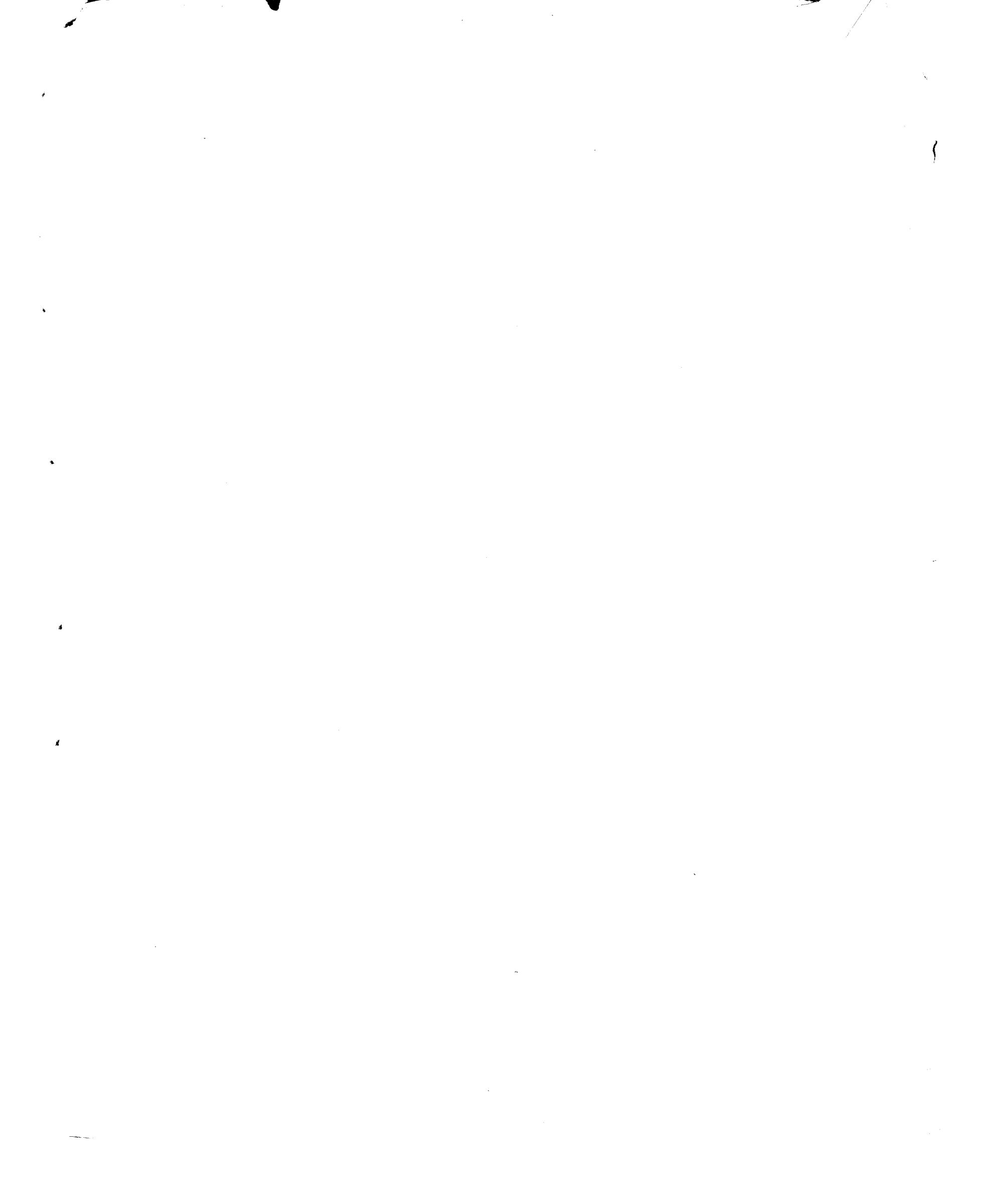

SONATA EROICA N^o 2.

FOR ORGAN SOLO.

I 'RHEIMS'

C. V. Stanford. Op. 151.

Manual. *f* Gt. with 8 ft. Reed. *Compd. Full Sw.* *Close Sw. Gt. Reed off*

Pedal.

Sw.

p *pp poco rall.* *a tempo* *f*
with Reed.

f Gt. coupled to Sw. *poco a poco accel.*

Solo Reed *piu f* Gt.
Reed off

Più mosso

Tempo Imo

5

Cple. Sw.

mf

Reed off

f *ff* *meno f*

Reed

Reed off

Sw. *p* Ch. 8.4.2. *p*

Sw. Ch.

p Gt. coupled to Sw.

poco accel

tranquillandosi dim.

p

pp Sw.

Sw. *poco rall.*

a tempo

Gt. Diaps. coupled to Sw.

Reed

poco a poco accel.

Solo Reed

Reed off

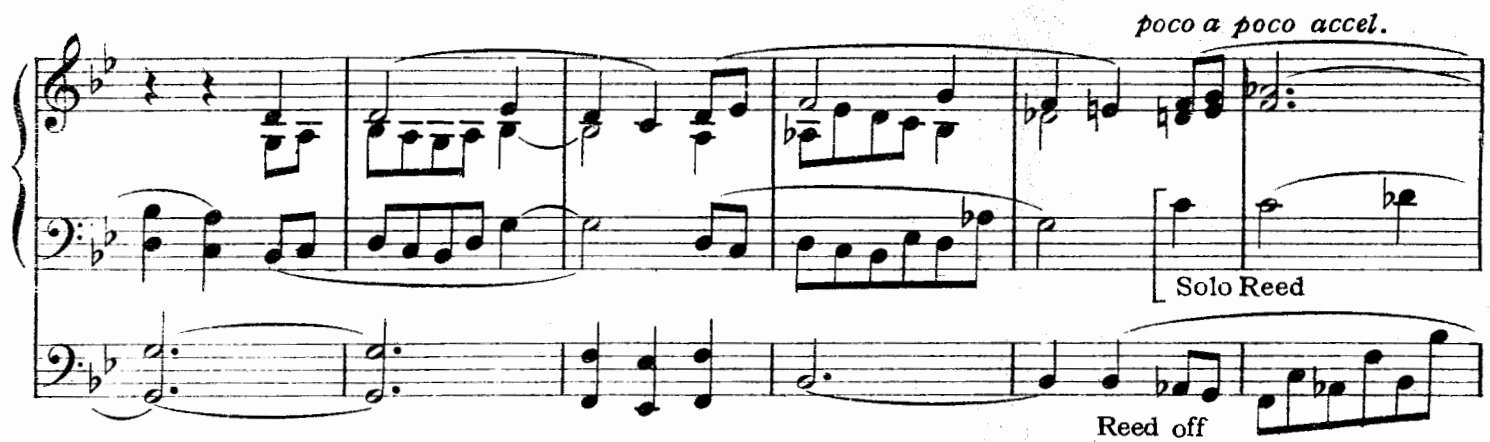

Più mosso.

Tempo *Imo* *ma più largamente e ritenuto*

Full Sw. coupled to Gt.
(Sw. closed)

ff rall.

II.

Adagio molto. Tempo di Marcia Solenne (♩ 63)

Sw. *mf* con molto espressione

cresc. *pp*

f *dim.*

p *pp*

3

Doppio movimento (♩ = ♪)

Tempo **MO** ♩ = ♩

Gt. soft epled to Sw.

32' off.

The second system continues the piano accompaniment with intricate bass line patterns and chordal textures in the treble.

cresc.

The third system introduces a *cresc.* (crescendo) marking over the piano accompaniment.

accel.

più cresc.

f rit.

a tempo

dim Sw. *p*

Soft Ch. Reed.

pp without Reeds. 32

Sw.

rall *p*

III. VERDUN.

Allegro moderato. (♩ = circa 116)

Sw.

Gt. without Reeds.

Gt.

Sw.

Gt. with Reeds.

Gt. Reeds off.

Gt. Sw. with Reed. Reed off.

Gt. Solo Reed.

p Sw.

Animato

Sw. Gt.

Gt. Diaps.

mf

Tempo Almo

Sw. 3 3
Gt. *mf*
Reed.

Gt.
3 3
Reed off.

Solo Reed. *cresc.*
Solo Reed.
Solo Reed.

Gt. *dim.*
Gt.
Gt.

Ch. Reed.

Sw. 8

p

pp

add 4

poco a poco cresc sempre.

mf Gt. Cpl'd to Sw.

cresc.

f

Tranquillo

Gt cpled to Sw. closed.

ff

p Gt. 8

Uncple Sw.

p

Sw.

Cpled to Gt.

piu f

Gt. *dim.*

cresc..

32'

mf

Gt. cpled to Sw.

cresc. poco a poco

Più lento.
Solo Reed
rall.
Full Gt.

Full Gt. cpled to Sw. closed.
rall.
fff

ORGAN RECITALIST SERIES.

Price 2/- net cash.

ELFENTANZ.

BERNARD JOHNSON.

Vivace. $\text{♩} = 72$.

Nº 1. CANZONET IN E.

Price 2/- net cash.

BERNARD JOHNSON.

Andante. $\text{♩} = 72$.

Nº 2. CAPRICE IN B.

"At the Kerke, when it is holliday." (Spenser.)

BERNARD JOHNSON.

Allegro vivace. $\text{♩} = 80$.

Price 2/- net cash.

A SONG OF SUNSHINE.

ALFRED HOLLINS.

Allegretto vivace $\text{♩} = 84$.

Price 2/- net cash.

VARIATIONS ON AN ORIGINAL THEME.

THEME.

Lento e con molto espressione $\text{♩} = 56$.

VAR. I.

Poco Andante e molto legato $\text{♩} = 66$.

VAR. III.

J. STUART ARCHER.

Quasi Marcia Funebre $\text{♩} = 54$.

Sw. reeds 8 ft.

Price 2/- net cash.

PEDAL STUDY.

"THE MAGIC HARP"

J. A. MEALE.

Quasi Arpa. $\text{♩} = 112$.

Price 2/- net cash.

SERENATA.

E. MARKHAM LEE.

Andante cantabile.

Sw. to Oboe.

STAINER & BELL'S ORGAN LIBRARY.

No 5. Price 2/- net.

ALLEGRO SYMPHONIQUE.

B. LUARD-SELBY.

Allegro moderato $\text{♩} = 76$

Gt. *Sw.* *Gt.*

Ped *mf* coupled to Gt.

No 10. Price 2/- net.

IDYLL.

"THE SEA"

HERBERT ARNOLD SMITH.

Andante sostenuto. $\text{♩} = 60$.

mp with 16 ft.

No 16. Price 2/- net.

FROM SIX PRELUDES AND POSTLUDES.

Set 2. Op. 105.

C. V. STANFORD.

Allegro.

f

No 18. Price 2/- net.

EPINIKION.

SONG OF VICTORY.

CYRIL BRADLEY ROUTHAM

Allegro quasi scherzo. $\text{♩} = 80$

mf

No 23. Price 2/- net.

VARIATIONS AND FUGUE ON THE PSALM TUNE

"WINCHESTER OLD"

CHARLES WOOD.

$\text{♩} = 4$

mp *Sw.* add Oboe.

Choir 8 ft.

Andante sostenuto. *espress.*

Sx. 8 ft. *Gt. org stop Diap. coup. to Sw.*

sempre stacc.

No 43. Price 2/- net.

SIX CHORAL PRELUDES.

No 1. St BRIDE.

No 6. O HAUPT VOLL BLUT UND WUNDEN.

C. H. KITSON.

$\text{♩} = 60$

Sw. *pp*

Misterioso. $\text{♩} = 50$.

Sw. *pp*