

6287 pour le meffolain

Solo Vln. I

336

PREMIERE SYMPHONIE  
CONCERTANTE

pour deux Violons

avec Accompagnem. à Grand Orchestre,

Composée par

LOUIS SPOHR.

Opus 48.

Prix 15.

A PARIS,

chez RICHAULT, Éditeur de Musique, Boulevard Poissonnière, N. 26, au Premier.

2. B.

Imprimé en France

1012  
1012  
- 0752  
12 18  
A 5  
1802

2  
L. SPHOR.  
1<sup>re</sup> concertante.  
œuv: 48.

Allegro. VIOLINO PRIMO PRINCIPALE.

Tutti.  
pp Cres. f > pp

8<sup>a</sup>

VIOLINO PRIMO PRINCIPALE

FLÛTE PRIMO PRINCEPS

- Staff 2:** Trills (*tr*) and slurs.
- Staff 3:** *Tirez* marking and trills.
- Staff 9:** Trills (*tr*) and slurs.
- Staff 10:** Trills (*tr*) and slurs.

VIOLINO PRIMO PRINCIPALE.

VIOLINO PRIMO PRINCIPALE.

Solo.

Pizz.

*f<sup>o</sup>* poussez. tirez. tirez. poussez.

*ga* loco.

Tutti.

Cres. *f* *pp* *f*

*p* Cres. *f*

2. R.

VIOLINO PRIMO PRINCIPALE.

Sopra una corda

Larghetto

ANGEL'S BIRTH TO MARY.

VIOLINO PRIMO PRINCIPALE

This musical score is for the Violino Primo Principale part. It is divided into two main sections: **Solo** and **Tutti**.

The **Solo** section begins with a dynamic marking of *p* (piano). It features intricate melodic lines with frequent trills (*tr*) and triplets. A **Cres.** (crescendo) marking is present, leading to a fortissimo (*f*) dynamic. A wavy line above the staff indicates an *8<sup>a</sup>* (octave) shift. The section concludes with a trill and a dynamic marking of *p*.

The **Tutti** section begins with a fortissimo (*f*) dynamic. It consists of dense, rhythmic patterns. The section concludes with a dynamic marking of *p*.

VIOLINO PRIMO PRINCIPALE.

VIOLINO PRIMO PRINCIPALE.

tr tr tr tr tr tr tr tr tr tr

Cres.

tr

3 2 4

Cres.

F

tr tr tr tr tr tr tr tr tr tr Tutti.

Solo.

F

Tutti.

F

p F

Cadenza.

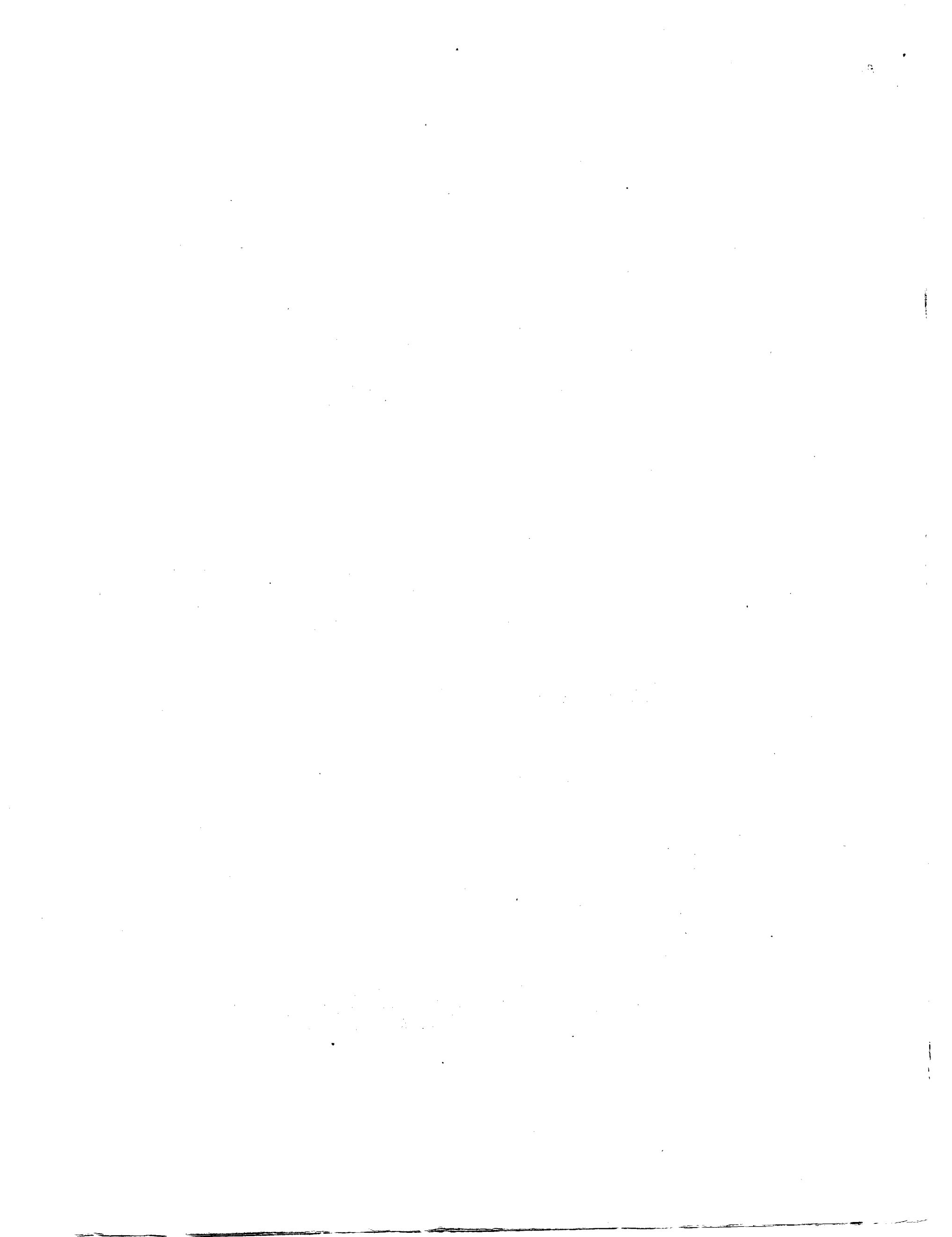

VIOLINO SECONDO PRINCIPALE.

L. SPOHR.  
1<sup>re</sup> Concerto, etc.  
ouv: 48

Allegro.  
Tutti

VIOLINO SECONDO PRINCIPALE.

tr  
tirez.  
1  
#0  
3  
4  
4  
2  
3  
3  
3  
f  
tr poussez.  
tr tirez.  
fp  
tr tirez.  
tr poussez.  
3  
2  
4  
2  
4  
tr  
tr  
tr  
F  
3

VIOLINO SECONDO PRINCIPALE.

VIOLINO SECONDO PRINCIPALE.

VIOLINO SECONDO PRINCIPALE.

Allegretto.

VIOLINO SECONDO PRINCIPALE.

Allegretto.

RONDO.

VIOLINO SECONDO PRINCIPALE.

- Staff 1:** Begins with a trill (tr) and continues with a melodic line.
- Staff 2:** Features a trill (tr) and the instruction "Solo. pp".
- Staff 3:** Includes a trill (tr) and the instruction "Cres.".
- Staff 4:** Contains a trill (tr) and the instruction "F".
- Staff 5:** Features a trill (tr) and the instruction "Dim.".
- Staff 6:** Includes a trill (tr) and the instruction "Cres.".
- Staff 7:** Contains a trill (tr) and the instruction "F".
- Staff 8:** Features a trill (tr) and the instruction "Cres.".
- Staff 9:** Includes a trill (tr) and the instruction "Tutti.".
- Staff 10:** Contains a trill (tr) and the instruction "F".

Other markings include "tirez." (pull the bow) and "Dim." (diminuendo). The score is heavily ornamented with trills and triplets.

VIOLINO SECONDO PRINCIPALE.

VIOLINO SECONDO PRINCIPALE.

Cadenza. a Tempo.

*mf* *pp* Poco ritard. Cres. *f*

*p* Tutti.

*tr*

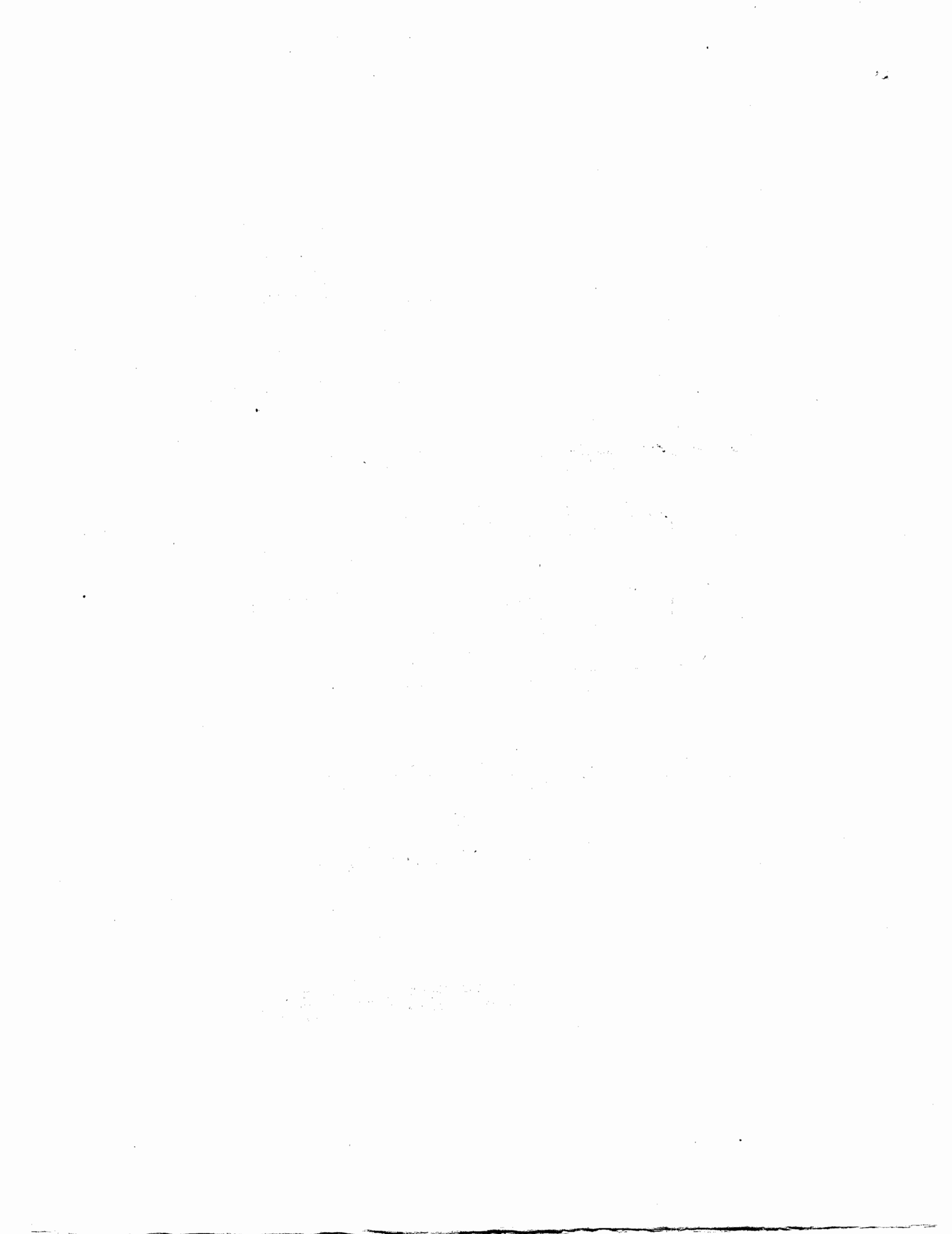

VIOLINO PRIMO.

L. SPOHR.  
CONCERTANTE.  
Oeuvre 48.

Allegro.

pp

cres.

pp

ff

p

pp

cres.

f

P

dolce.

P

F

pizz.

solo.

cres.

F P

F P

FP

F

P

R

VIOLINO PRIMO.

- Staff 1: *pizz.*, *arco.*, *P*
- Staff 2: *pizz.*, *arco.*, *1*, *PP*
- Staff 3: *PP*
- Staff 4: *P*, *cres.*, *F*, *cres.*
- Staff 5: *mt.*, *pizz.*, *arco.*, *tutti.*, *F*
- Staff 6: *P*
- Staff 7: *PP*, *FF*
- Staff 8: *pizz.*, *arco.*
- Staff 9: *PP*, *PP*
- Staff 10: *1*, *p*, *cres.*, *F*, *P*
- Staff 11: *P*, *F*, *P*, *2*, *P*
- Staff 12: *2*

VIOLINO PRIMO.

VIOLINO PRIMO.

VIOLENO PRIMO

VIOLINO SECONDO.

L. SPOHR.  
1<sup>re</sup> CONCERTANTE.  
Oeuvre 48.

Allegro.

VIOLINO SECONDO.

PP P  
cres. F cres. mf. pizz.  
tutti. F arco. P  
PP F  
solo. F PP  
PP  
cres. p  
P P  
1  
F F F  
3

VIOLINO SECONDO.

6 2

pp pizz.

3 arco. 1

pp

pp

cres.

F mf. pizz.

3 tutti.

F arco. PP

cres.

F P pizz. F arco. cres.

Larghetto tacet. Allegretto.

RONDO. solo.

P

4

2 tutti.

F

P F

2. R.

VIOLINO SECONDO.

VIOLINO SECONDO.

- Staff 1: *p*, *f*, *p*, *f*
- Staff 2: *pp*, *p*
- Staff 3: *fp*, *fp*, *fp*, *fp*, *f*, *fp*, *f*, *p*
- Staff 4: *f*
- Staff 5: *p*
- Staff 6: *fp*, *fp*, *f*, *fp*, *f*, *tr*, *p*
- Staff 7: *p*
- Staff 8: *pp*
- Staff 9: *tutti.*, *f*, *p*, *solo.*
- Staff 10: *2*
- Staff 11: *tutti.*, *f*, *p*, *f*
- Staff 12: *2*, *f*, *p*, *f*
- Staff 13: *f*

11. 10. 11

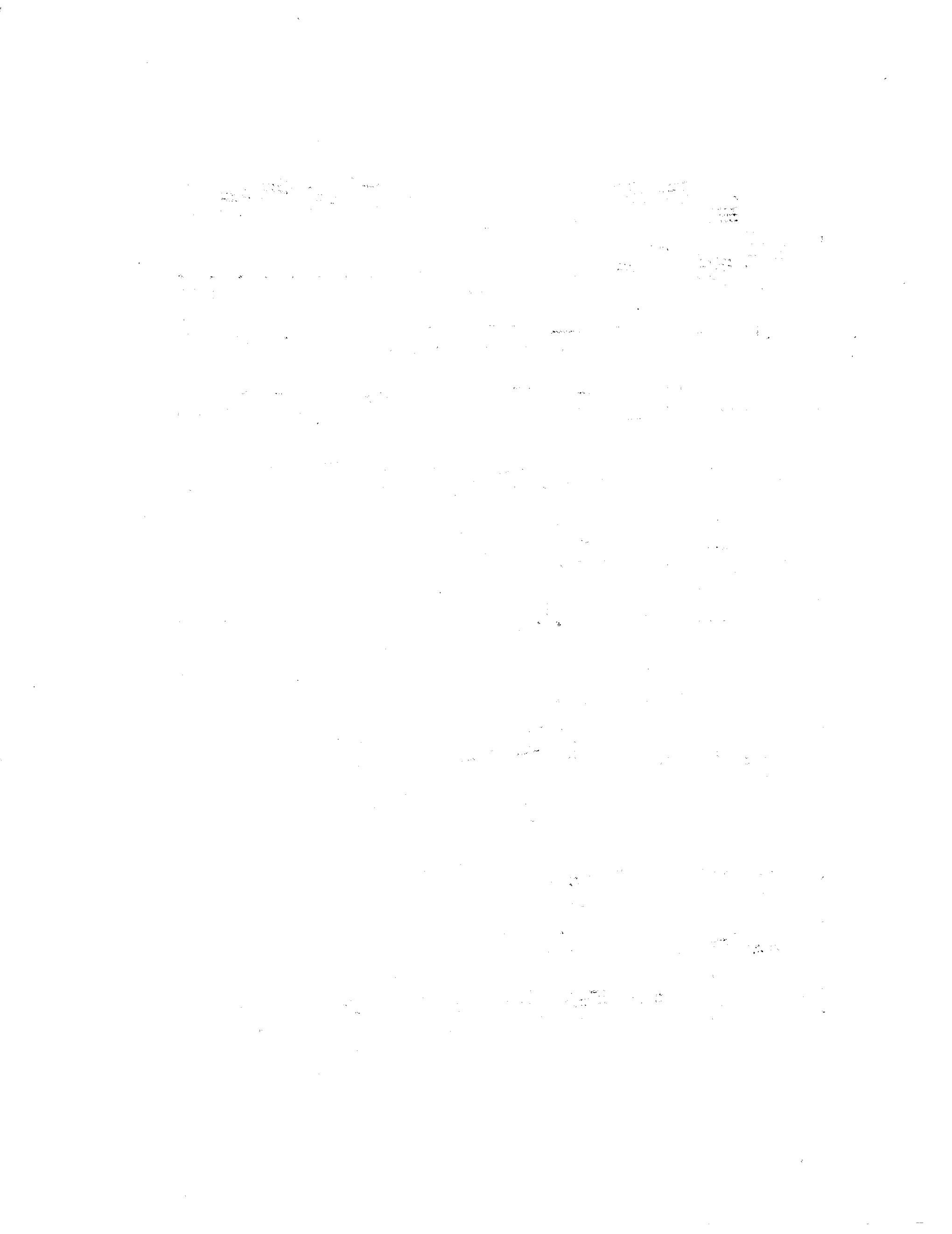

VIOLA.

- Staff 1:** *pp*, *cres.*, *mf*, *p*. Includes a fingering of 5.
- Staff 3:** *f*, *solo.*. Includes fingering numbers 6 and 4.

VIOLA.

pp mf. 5

pizz. *3* tutti. arco. pp

cres

F p pizz. cres. arco.

N.B.(Au défaut de trois violoncelles on peut faire jouer cette partie à la place de celle du second violoncelle.)

LARGHETTO 6/8

p pp

P P P PP P

PP F P PP

tr 4 5 P

P PP

tr PP

F P PP PPP

2: R: PP PPP

VIOLA.

Allegretto.

RONDO. *solo.* *p*

3

8

*tutti.* *F* *P* *F*

4 2 *F* *P*

*solo.* *F* *P* *F* *P*

*poco a poco cres.* *FP* *FP* *FP* *FP* *F P F P*

3

*tr* *F* *P*

6 *tr* *PP* *FP* *FP* *F P F P F*

*pizz.* *arco.*

5

3 4 *cres.* *mf.*

*tutti.* *F*

VIOLA.

- Staff 1: *p*, *f*, *p*
- Staff 2: *f*, *p*, *f*, *p*, *f*
- Staff 3: *pp*, *p*, *solo.*
- Staff 4: *fp*, *fp*, *fp*, *fp*, *f*, *p*, *f*, *p*, *f*
- Staff 5: *p*, *3*
- Staff 6: *f*, *tr*, *p*, *pp*
- Staff 7: *fp*, *fp*, *f*, *p*, *f*, *p*, *f*, *tr*, *pizz*
- Staff 8: *arco.*, *25*, *pp*
- Staff 9: *tutti.*, *f*, *solo.*, *5*, *p*
- Staff 10: *8*, *p*, *tutti.*, *f*
- Staff 11: *p*, *f*, *p*, *f*, *2*, *f*
- Staff 12: *p*, *f*, *p*, *f*, *Fine.*

Additional markings include measure numbers 4, 5, 8, 25, and 28, and a '2. R.' marking at the bottom of the page.

VIOLONCELLO II<sup>o</sup>

L. SPOHR.

Larghetto.

(N.B. Cette partie est écrite aussi pour l'alto.)

1<sup>re</sup> CONCERTANTE.  
Oeuvre 48.

Rondo tacit.  
Fine.

2:R:

VIOLONCELLO III<sup>o</sup>

L. SPOHR.  
1<sup>re</sup> CONCERTANTE.  
Oeuvre 48.

Allegro moder.  
Larghetto.

VIOLONCELLO e BASSO.

L. SPOHR.  
1<sup>re</sup> CONCERTANTE.  
Oeuvre 48.

Allegro.  
Violoncello.

PP

tutti. Bassi.

FF v'llo

v'llo

Basso.

P

mf.

PP

F

P

mf.

F

v'llo

Basso.pizz.

v'llo

Basso. arco.

pizz.

arco.

pizz.

arco.

F

pizz.

solo. v'llo

arco.

Basso

F P

F P

v'llo

B.

Basso.

F

2. R:

VIOLONCELLO e BASSO.

pizz. vlllo arco. Basso. Basso. pizz. arco. Basso. B tutti. pp p cres. F cres. mf. tutti FF vlllo arco. Basso. pp F 6 solo: p pizz. arco. p vlllo pp

VIOLONCELLO e BASSO.

VIOLONCELLO e BASSO

VIOLONCELLO e BASSO

mf. P PP

arco. p PP

F P PP P pizz.

tr 3

pizz.

tr P

arco.

tr tr tr tr PP PP F P PP

PP F P PPP

VIOLONCELLO e BASSO.

Allegretto.  
solo.

RONDO.

VIOLONCELLO e BASSO.

Violoncello: *vlo* *pizz.*  
Basso:

Violoncello: *arco.*  
Basso:

Basso: *cres.* *mf.*

Violoncello: *vlo*  
Basso: *F tutti.*

Basso: *P* *F*

Basso: *2* *P* *F* *P* *F*

Basso: *P* *F* *P* *F* *solo.*

Violoncello: *vlo*  
Basso: *FP* *FP* *FP* *FP* *FPFP* *F.*

VIOLONCELLO e BASSO.

pizz.  
Basso. cres. mt.

pp FP arco. FP F P F P

tr 4 pizz. P

vlllo pizz. Basso.

arco.

5 viol. pizz. tutti. arco. F

solo. vlllo P

Basso.

pizz. arco.

tutti. 2

P F P F

FLAUTO.

L. SPOUR.  
1<sup>re</sup> CONCERTANTE  
Oeuvre 48.

Allegro.

1 2 3 p 4 F

pp F p cres. F

P

P

2 F

solo p solo.

5 P P P 10

P 12

10 F 5 1 tutti.

solo. 1

2: R:

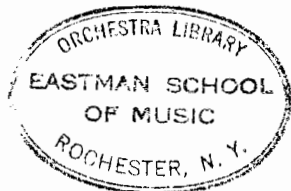

FLAUTO.

Larghetto tacet. Allegretto.

RONDO

FLAUTO

OBOE PRIMO.

L. SPOHR.  
1<sup>re</sup> CONCERTANTE.  
Oeuvre 48.

Allegro. clar. oboe.

- Staff 1: *pp*, *f*, *f*, *pp*
- Staff 2: *ff*, *p*, *pp*, *cres.*, *f*
- Staff 3: *p*, *dolce.*
- Staff 4: *f*, *pp*
- Staff 5: *viol. tr solo.*, *oboe.*
- Staff 6: *p*, *p*, *p*
- Staff 7: *viol.*, *oboe.*, *f*
- Staff 8: *tutti.*, *f*
- Staff 9: *solo.*, *pp*
- Staff 10: *pp*, *f*, *p*, *pp*

The score concludes with a double bar line and the number 25.

P. R.

OBOE PRIMO.

clar: oboe. PP PP

viol. 32 oboe. P

PP P

2 23 viol. oboe. P F

5 F PP cres.

1 P F

Larghetto tacet. Allegretto viol. oboe. tutti. F F

RONDO. 30 tr.

2 P P cres. F

P F P F 14 solo.

F PP

20 viol. oboe. F 48

OBOE PRIMO.

viol. oboe.  
tutti. F  
tr F  
P P cres. F P F  
P F P solo 8 4  
F 27  
viol. oboe.  
F P  
30 viol.  
PP  
oboe. 4 F 22  
viol. oboe.  
F F  
P F  
F P F  
Fine.

ORGE SECONDO.

oboe. *F* *PP*

viol. *F* oboe. 48

viol. oboe. *tutti. F*

*tr* *F*

*P* *P* *cres. F* *F* *F*

*P* *solo.* *F*

27 viol. oboe. *F*

54 viol. oboe. *F*

*F* *F* *viol.* *22* *oboe.* *F*

*F* *P* *P* *F*

*F* *F*

OBOE SECONDO.

L. SPOHR.  
1<sup>re</sup> CONCERTANTE.  
Oeuv. 48.

CLARINETTO PRIMO in A.

L. SPOHR. Allegro.

1<sup>o</sup> CONCERTANTE.  
Opus 48.

CLARINETTO PRIMO FA.

CLARINETTO PRIMO in A.

2. R:

FINE.

# CLARINETTO SECONDO. in A

L. SPOHRE  
1<sup>o</sup> CONCERTANTE.  
Oeuvre 48.

Allegro

Larghetto tacet. Allto

CLARINETTO SECONDO

19 20 21 22

pp

pp cresc. mf. dim. F p pp

15 p 3 4

5 2 1 1 F

tr

1 p cresc.

F F solo. 2 9 1 1

F 5 pp 8 pp

cres. mf. dim. F p pp

12 p 10 viol. clar. mf.

5 tutti. solo. 22

F 1

F 1

190019

FAGOTTO PRIMO.

L. SPOHR.  
1<sup>re</sup> CONCERTANTE.  
Oeuvre 48.

*Al. ext.* Obce. fag.

*p* *cres.* *f* *pp*

*p* *cres* *f* *FF*

*p* *pp* *p*

*f* *pp* *pp* *solo. 20*

viol. fag. *p* *p*

*pp* *p*

*p* *p* *dol* *pp*

*p* *p*

viol. *f* *pp* *p*

*tutti* *f* *pp*

*FF* *p*

*p* *pp* *pp* *pp*

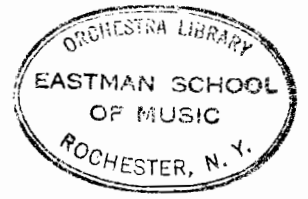

FAGOTTO SECONDO

RONDO. Allegretto

6 tutti. p f

7 f p f

14 viol. fag. p f

26 viol. fag. p pp f

45 viol. fag. p pp

tutti f

7 f p f

2 9 1 2 solo f

3 20 viol. pp

fag. f p

28 viol. tr tr tr fag. p mf f f

12 viol. fag. p

6 tutti. f

p f p f f

L. SPOHR.  
1<sup>re</sup> CONCERTANTE  
Oeuvre 48.

FAGOTTO SECONDO.

Allegro.

... tutto tacet.

CORNO in E.

Allegretto. *viol.* *corno.*

RONDO. *P* *P* *6* *6*

*26* *44* *solo.* *F*

*viol.* *corno.* *P* *PP*

*F* *P*

*PP* *12* *P*

*3* *4* *P* *P*

*2* *PP* *1* *1* *lutti.* *F*

*1* *18*

*22* *viol.* *corno.* *20* *viol.* *corno.*

*solo.* *PP* *F*

*P* *PP* *12* *tr* *corno.*

*viol.* *P*

*8* *tr* *tr* *corno.*

*viol.* *P* *mf.* *F*

*2* *F* *P*

*1* *4* *no.*

L. SPOHR.

Allegro.

CERTANTE.

Op. 48.

L. SPOHR.  
1<sup>re</sup> CONCERTANTE.  
Oeuvre 48.

COBNO in A.

Allegro.

Larghetto

in C.  
viol.

CORNO in A

Allegretto in a. viol.

RONDO.

6 cor. p

6 15 tutti. cres. F p p F

50 viol. cor. 49

viol. cor. tutti. F

12 cres. F p p F clo.

viol. cor. F

20 viol. cor. F

viol. tr cor. 12 p

viol. tr cor. 8 p mf

tutti. F solo.

6 6 9 tutti. F

1 F