

109264. No 2 mel 28/12

TRIO CONCERTANT

pour

Pianoforte, Violon et Violoncelle

composé et dédié

à

MADAME CAROLINE DE MALSBOURG

par

LOUIS SPOHR.

Op. 119.

Propriété des Editeurs.

Pr. 3 $\frac{1}{2}$ Thlr.

Schubertb et Comp. Hambourg et Leipzig.

Paris, chez S. Richault.

Londres, chez Wessel et Co.

St. Petersbourg, à l'Odéon.

Copenhague, chez Loss et Olsen.

Stockholm, chez Hirsch.

Milan, chez Ricordi.

N^o 492

L'Imprimerie de Richter et Rieter à Leipzig.

Vorzumaling

A. J. HEUWEMEYER

1841
Instit
n. ch. d. d. d.

TRIO.

3

MODERATO, M.M. ♩ = 116.

L. Spohr, Op. 119.

VIOLENO.

VIOLONCELLO.

PIANOFORTE.

poco a di - *poco* mi - *ritardando.* en - do. *pp* *lento.* - - - *f* *a tempo.*

di - mi - ni - en - do.

poco a di - *poco* mi - *ritardando.* en - do. *pp* *lento.* - - - *f* *a tempo.*

The score also includes performance markings such as *pp*, *fz*, *cresc.*, *condo.*, and *f*. There are also some markings that appear to be "8" or "8." above certain notes.

Additional markings throughout the score include *loco*, *tr*, *cresc.*, *f*, *p*, and *8va*.

8

tr. *loco.* *tr.*

dimin. *p*

piu.

dimin. *p*

tr. *arco.* *cresc.* *f*

tr. *cresc.* *f*

3 *p*

dimin.

dimin.

f *p* *piu.* *poco ritar*

p *mf* *poco ritar - dan - do.*

Detailed description of the musical score: The page contains eight systems of musical notation. The first system has a treble and bass staff with a trill in the treble and a dotted bass line. The second system is a grand staff with complex chordal textures. The third system has a treble staff with a trill and a bass staff with a dotted note. The fourth system is a grand staff with a trill in the treble. The fifth system has a treble staff with triplets and a bass staff with a dotted note. The sixth system is a grand staff with complex textures. The seventh system has a treble staff with triplets and a bass staff with a dotted note. The eighth system is a grand staff with complex textures. Dynamics include *dimin.*, *p*, *piu.*, *f*, *mf*, and *poco ritar*. Performance instructions include *tr.*, *loco.*, *arco.*, and *dan - do.*

ritardando. - - - - - *a tempo.* *f.* *arco.* *p*
dando. - - - - - *a tempo.* *f.*

pp *a tempo.*

pp

tr. *pp* *f.* *arco.*

tr. *pp* *f.*

poco a poco ritardando *lento.* *pp*
dimin. *p*

poco a poco *dimin.* *p* *pp*
ritardando *tento*

Musical score for piano, page 12. The score is written in G major and 3/4 time. It consists of a vocal line and a piano accompaniment.

The notation includes various musical symbols such as slurs, accents, and dynamic markings. The key signature is three sharps (F#, C#, G#) and the time signature is 3/4. The piece concludes with a double bar line.

(M. M. = ♩ 54.)

LARGHETTO.

dolce. *f* *p*

p *f* *p* *Ped.*

dolce. *p* *f* *p*

f *p* *f* *p*

p *mf* *mf*

mf *dimin.* *mf*

P Ped. *Ped. cresc.* *Ped.* *dimin. p* *mf*

dimin. *p* *mf* *cresc.* *mf*

dimin. p *cresc.* *f*

The score is divided into five systems. The first system shows the right hand with a melodic line and the left hand with a complex accompaniment. The second system continues the melodic and accompanimental lines. The third system features a prominent triplet accompaniment in the left hand. The fourth system shows a melodic line in the right hand and a triplet accompaniment in the left hand. The fifth system concludes with a melodic line in the right hand and a triplet accompaniment in the left hand.

Musical score for page 21, featuring piano, violin, and cello parts. The score is written in G major and 3/4 time.

First System:

- Piano:** Starts with a melody in the right hand and a bass line in the left hand. Dynamics include *mf* *dimin.*, *cresc.*, and *dimin.*. There are triplets in the right hand.
- Violin:** Plays a melodic line with *mf* *dimin.* dynamics.
- Cello:** Provides a bass line with *cresc.* and *dimin.* dynamics.

Second System:

- Piano:** Features a complex rhythmic pattern in the right hand and a bass line in the left hand. Dynamics include *p* and *cresc.*.
- Violin:** Continues the melodic line with *p* dynamics.
- Cello:** Provides a bass line with *cresc.* dynamics.

Third System:

- Piano:** Features a complex rhythmic pattern in the right hand and a bass line in the left hand. Dynamics include *f* and *dimin.*. There are triplets in the right hand.
- Violin:** Continues the melodic line with *dimin.* dynamics.
- Cello:** Provides a bass line with *dimin.* dynamics.

Fourth System:

- Piano:** Features a complex rhythmic pattern in the right hand and a bass line in the left hand. Dynamics include *morendo*. There are triplets in the right hand.
- Violin:** Continues the melodic line with *morendo* dynamics.
- Cello:** Provides a bass line with *morendo* dynamics.

SCHERZO.

$\text{♩} = 72.$

p *cresc.* *arco* *cresc.* *p* *cresc.*

f *pizz.* *f* *8*

8

di - - mi - - nu - - en - do. *p*

di - - mi - - nu - - endo. *p*

8 *dimin.* *p*

System 1:

System 2:

- Viola:** Mirrors the violin's dynamics with *cresc.* and *f*.

System 3:

- Viola:** Mirrors the violin's dynamics with *f*, *pp*, and *arco.*.

System 4:

- Viola:** Mirrors the violin's dynamics with *cresc.* and *f*.

Musical score for a piano piece, page 27. The score is in G major and 3/4 time. It features a vocal line and a piano accompaniment. The piano part includes a complex texture with many chords and some 'x' marks. Dynamics include *piz.*, *con s.*, *loco.*, *dimm.*, and *pp*. The vocal line has lyrics "di - mi - tu - cu - do." and "1 2" above it. The piano part has "8" above it in several places.

TRIO.

f *Scherzo*
f pizz. *dimin.* *D. C.*
8^{va} loco. *f* *dimin.* *senza*
f *dimin.* *Repet.*
f *dimin.* *e poi la*
f *Coda.*

CODA.

cresc. *f* *pizz.* *p* *cresc.* *f*
f *f*

f *cresc.*

dimin. *p* *morendo.*
dimin. *p* *morendo.*
dimin. *p* *pp* *ppp*

VIVACE. $\text{♩} = 120.$

FINALE.

Musical score for a piano piece, page 33. The score is in G major and 2/4 time. It features a vocal line and a piano accompaniment. The piano part includes a complex rhythmic pattern in the right hand and a simpler bass line in the left hand. Dynamics range from piano (*p*) to fortissimo (*f*). Performance markings include *cresc.*, *loco.*, and *8* (sesto).

Key performance markings include:

- p* (piano) at the beginning of several phrases.
- cresc.* (crescendo) markings indicating dynamic growth.
- f* (fortissimo) markings at the end of phrases.
- loco.* (loco) marking above the piano right hand in the fifth system.
- 8* (sesto) markings above the piano right hand in the third and fifth systems.

- System 2:** The piano part continues with chords and arpeggiated figures. The vocal line includes a *cresc.* (crescendo) marking.
- System 5:** The piano part has a *loco* marking. The vocal line includes an *8va* marking.

The notation includes various musical symbols such as trills, ornaments, and dynamic markings. The piano part uses a variety of chord voicings and arpeggiated patterns.

Musical score for piano and strings, page 36. The score is in G major and 3/4 time. It features a complex piano part with many chords and arpeggios, and a string part with various articulations like trills and slurs. The score is divided into four systems.

Musical score for a piece on page 43. The score is written in G major (one sharp) and 4/4 time. It consists of five systems, each with a vocal line (Soprano and Bass) and a piano accompaniment (Right and Left Hand).

Dynamics and articulations include:

- dolce.* (dolce)
- pp.* (pianissimo)
- f* (forte)
- pp* (pianissimo)
- p* (piano)
- cresc.* (crescendo)
- f* (forte)
- dimin.* (diminuendo)

Musical score for voice and piano, page 18. The score is in G major and 4/4 time. It features a vocal line with lyrics and a piano accompaniment with complex chordal textures and triplets. Dynamics include *mf*, *p*, *cresc.*, *f*, and *mendo.* The piece concludes with "FINE."

Lyrics: *di - mi - ni - en - do.*

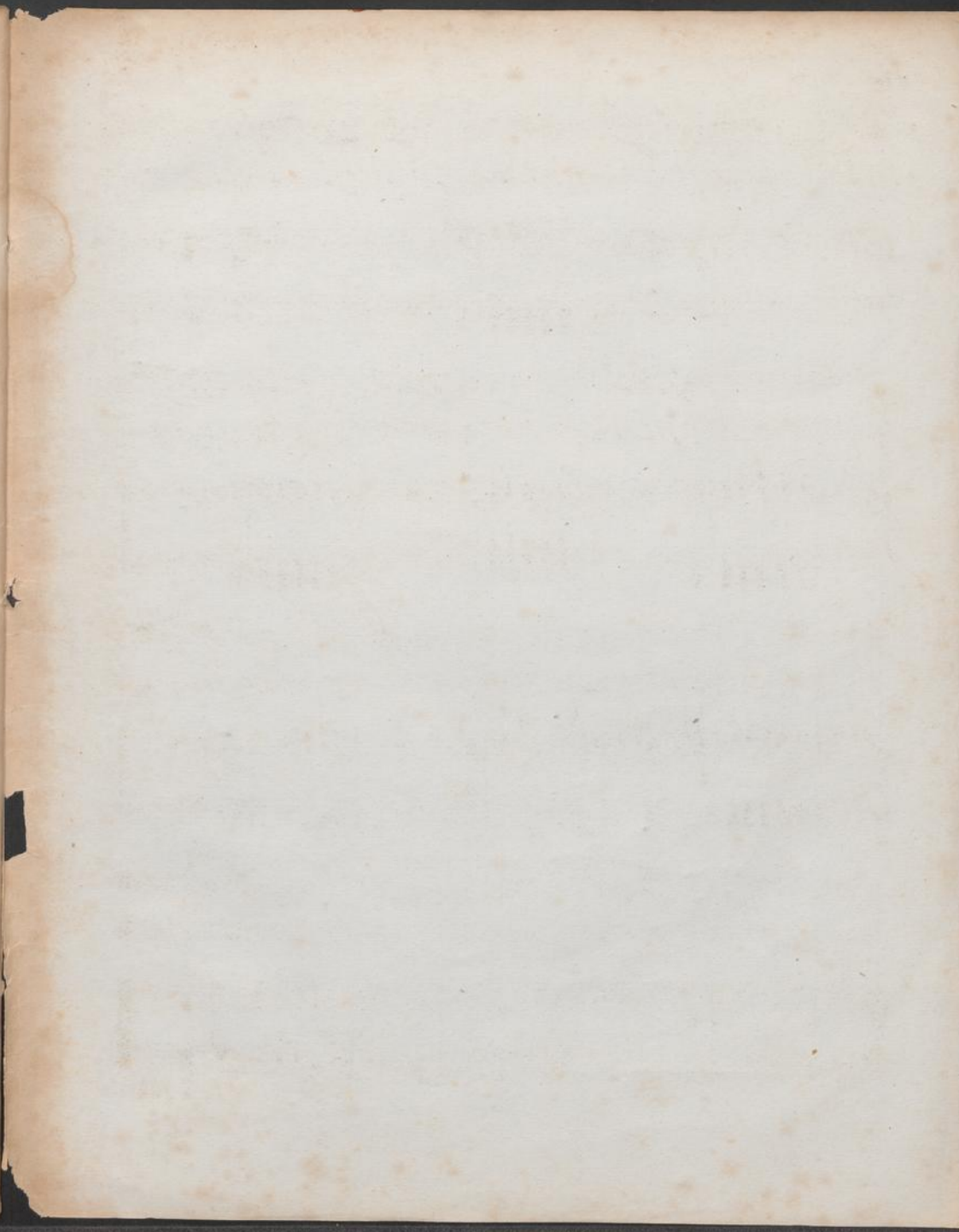

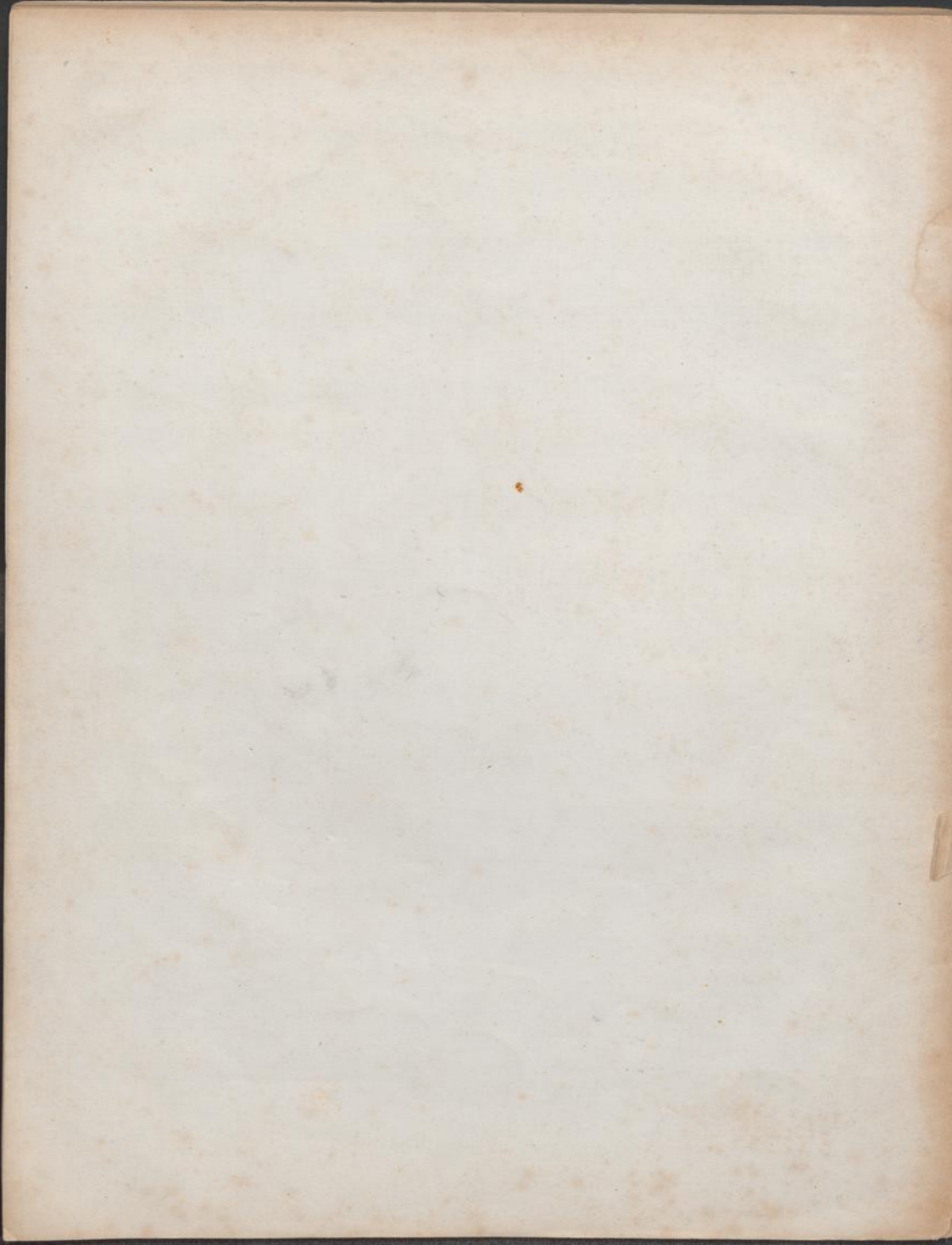

Piano trio

L. Spohr Op. 119

Viool

Verzameling

A. J. HEUWEMEYER

Violino.

L. Spohr, Op. 119.

TRIO. *MODERATO.*

p *fz* *p* *pp* *pp* *f* *ritar.* *d'ad lib.* *f* *a tempo.* *dimin.* *mf* *f* *tr.* *pp* *f* *tr.* *pp* *mf* *p* *tr.* *tr.* *tr.* *tr.* *pp* *p* *mf* *mf* *p* *fz* *fz*

Violino.

3

Violino musical score page 3, featuring ten staves of music. The score is written in treble clef with a key signature of one sharp (F#). The music is characterized by dynamic markings and various performance instructions.

Dynamic markings include *pp*, *cresc.*, *p*, *f*, *dimin.*, *tr.*, and *ppp*. Performance instructions include *tr.* (trills) and *tr.* (trills).

The score includes various musical notations such as slurs, accents, and fingerings (e.g., 1, 2, 3, 4). The piece concludes with a double bar line and a fermata.

Violino.

Staff 1: *ff*, *dimin.*, *tr.*, *tr.*, *tr.*

Staff 2: *p*, *cresc.*, *f*

Staff 3: *p*, *3*, *2*, *3*, *3*

Staff 4: *poco ri - tar - dan - do.*, *a tempo.*, *pp* *pousse.*, *f*

Staff 5: *p*, *pp*, *tr.*

Staff 6: *pp*, *f*, *tr.*

Staff 7: *poco a poco ritardando.*, *lento.*, *a tempo.*, *dimin.*, *p*, *pp*, *cresc.*

Staff 8: *f*, *f*, *tr.*

Staff 9: *tr.*, *cresc.*, *f*

Staff 10: *p*, *1*, *1*

Violino.

5

p *mf* *p* *mf* *p* *f* *pp* *cresc.* *p* *cresc.* *f* *dimin.* *p* *p* *cresc.* *f* *dimin.* *tr* *p* *cresc.* *f* *dimin.* *tr* *p* *cresc.* *f* *pp* *tr* *f* *dimin.* *p* *cresc.* *ff* *p* *cresc.* *pp*

Violino.

LARGHETTO.

dolce. *pousse.* *tiré* *p*
f *tiré.* *p*
p *cresc.* *dimin.* *p* *cresc.*
dimin. *p* *cresc.*
f *pp* *f* *tiré.* *dimin.*
p *f* *tiré.* *dimin.* *f* *tiré.*
p *pp* *tr.*
f *dimin.*
pp *cresc.*
f

Violino.

7

Violino.

SCHERZO.

Violonc. *p* *cresc.*

f

dimin. 1

pp *cresc.* *f*

3

cresc. *f*

2

3

1

20

1

pp *pp*

di - mi - nu - en - do

10 1 20 1

Violino.

Trio.

cres. *cu* *do.* *f* *dimin.*
cresc. *f* *dimin.* *pp*
cresc. *cresc.* *dimin.* *cresc.*
dimin. *mf*

Scherzo D. C.
 senza Repeat.
 e poi la Coda.

Coda.

f *dimin.* *morendo.*

Violino.

VIVACE.

FINALE.

Violino.

Violino musical score page 11, featuring ten staves of music in G major. The score includes various musical notations such as triplets, slurs, and dynamic markings.

Key features of the score include:

Violino.

- Staff 2: *f* (forte), includes the instruction *poussé.* (pushed).
- Staff 7: *cresc.* (crescendo), *f* (forte).
- Staff 8: *p cresc.* (piano crescendo), *dimin.* (diminuendo), *p* (piano), *fz* (forzando).
- Staff 9: *p* (piano), *cresc.* (crescendo).
- Staff 10: *f* (forte), *p* (piano), *cresc.* (crescendo).

Violino.

- Staff 5:** Shows a crescendo (*cresc.*) from piano (*p*) to forte (*f*). Includes fingering numbers 1, 3, 1, 1, 3.

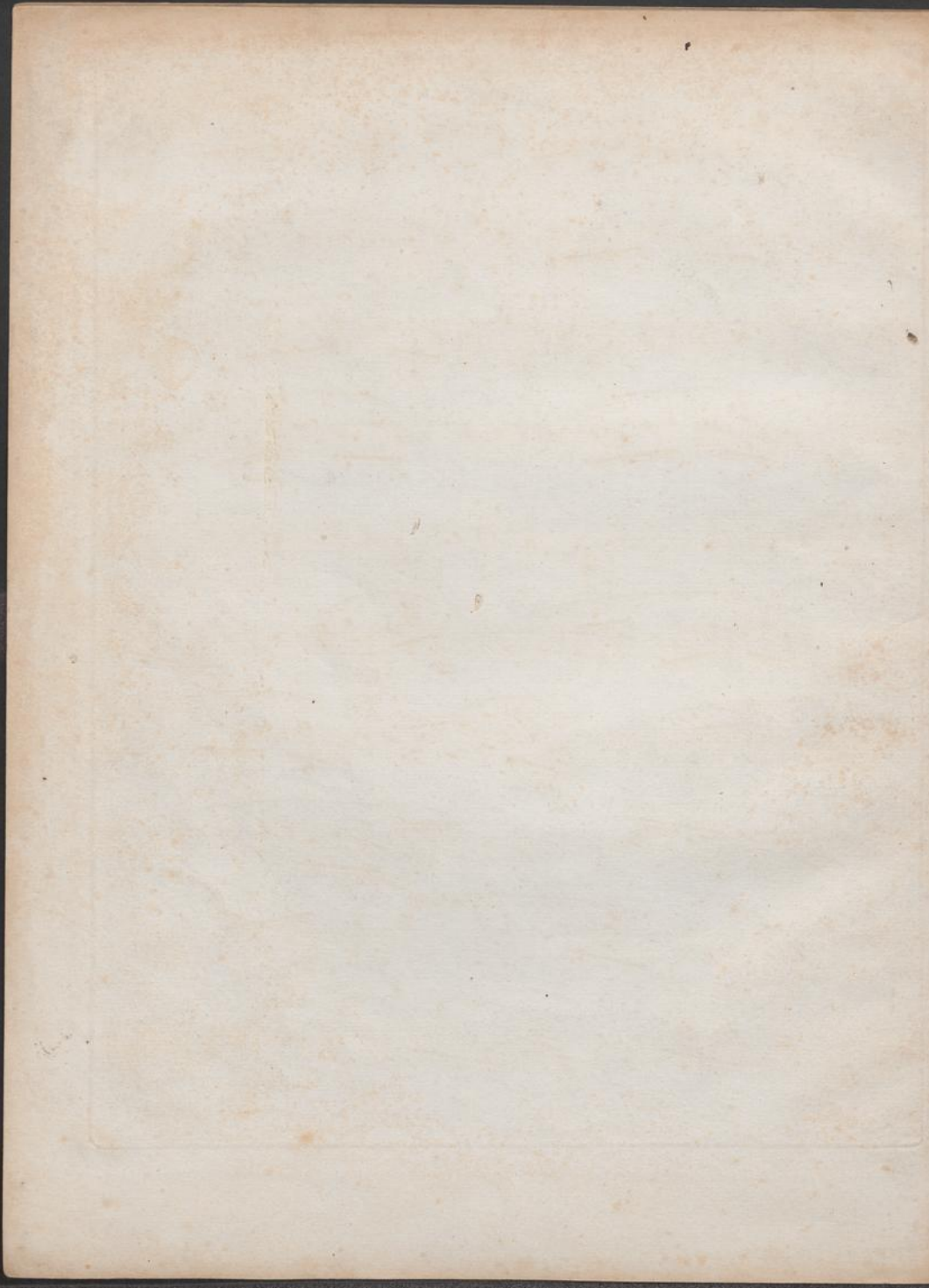

Violino.

Violino musical score page 14, featuring ten staves of music in G major (one sharp). The score includes various musical notations such as triplets, slurs, and dynamic markings.

Key features of the score include:

- Staff 8:** Includes a first ending bracket (*1*) and a *sul A.* marking.

Piano trio

109264

L. Spohr op. 119

Cello

Verzameling
A. J. HEUWERMEYER

Violoncello.

L. Spohr, Op. 119.

MODERATO.

TRIO.

Violoncello.

3

Violoncello.

arco. *f*

dimin. *f*

p *pizz.* *poco - ritardando* *a tempo.*

f *arco.* *p* *pp*

p *pizz.* *f* *arco.*

poco - a - poco - ritardando *tutto* *a tempo.*
dimin. *p* *cresc.*

f *tr.*

tr.

mf

Violoncello.

5

Violoncello musical score page 5, featuring ten staves of music in G major (one sharp). The score includes various dynamics and performance markings:

- Staff 1: *dimin.*, *p*. Fingerings: 3, 2, 1, 4, 1, 2, 1, 1, 3, 4, 1.
- Staff 2: *f*, *pp*, *cresc.*
- Staff 3: *f*, *p*, *cresc.*
- Staff 4: *f*, *dimin.*, *p*
- Staff 5: *tr.*
- Staff 6: *f*, *tr.*
- Staff 7: *p*. Fingerings: 4, 3, 1, 2, 1, 2, #2.
- Staff 8: *f*. Fingerings: 2, 11, 9, 2, 3, 2, 1, 4.
- Staff 9: *dimin.*, *p*, *cresc.*, *ff*
- Staff 10: *f*, *pp*, *pizz.*

Violoncello.

LARGHETTO.

dolce. *f* *p*

f *p* *cresc.* *dimin.* *p*

cresc. *mf* *dimin.*

p *f* *f*

p *pp*

f *dimin.* *p*

f *dimin.* *f* *p* *pp*

cresc. *dimin.* *pp* *cresc.*

cresc. *f* *pp* *cresc.* *f*

dimin. *pp* *cresc.* *f*

4

Violoncello.

p *cresc.* *con-* *do-* *f* *p*

f *p*

cresc. *dimin.* *p* *cresc.* *mf*

dimin. *cresc.*

p *pp*

f *dimin.* *p*

f *dimin.* *f*

p *pp* *pizz.* *arco.* *p* *cresc.* *f*

dimin.

pp *cresc.* *dimin.* *p*

cresc. *dimin.* *morendo.*

Violoncello.

SCHERZO.

pizz.
p

arco.

cresc.

f

pizz.

dimin.

p

pp *arco.* *pizz.* *arco.*

cresc. *f*

f *pizz.* *diminuendo* *p* *arco.*

cresc. *f*

pizz.

diminuendo

pp *1º* *2º* *pp*

Violoncello.

Trio. *pp* *arco.*

cresc. *f* *dimin.*

pp *cresc.*

cresc. *f* *dimin.* *pp*

cresc. *dimin.* *cresc.*

cresc. *dimin.* *cresc.* *dimin.*

cresc. *dimin.* *p* *cresc.* *f*

3 *pizz.* *dimin.*

Scherzo D. C. senza Repet. e poi la Coda.

8. Coda.

p pizz. *cresc.* *f* *p* *cresc.* *f*

6 *7* *8* *9* *10*

dimin. *dimin.* *morendo.*

Violoncello.

VIVACE.

FINALE.

p *cresc* *f* *p*

cresc *f* *p*

cresc *f* *f*

p *cresc* *f* *p* *cresc*

f *p* *cresc*

f *pizz.*

p

cresc *f*

dimin. *p*

cresc *cresc*

do *f*

Violoncello.

11

Violoncello musical score page 11, featuring ten staves of music. The score includes various dynamics such as *p*, *arco.*, *f*, *pp*, *cresc.*, *pizz.*, *pp arco.*, *dolce.*, and *f*. It also features articulation marks like accents and slurs, and includes a double bar line with repeat signs at the end of the piece.

Violoncello.

cresc. *dim.* *p* *f* *p* *cresc.* *f* *p* *cresc.*

f *p* *cresc.*

pizz.

p

cresc.

f *dimin.* *p* *cresc.* *f*

f *p* *cresc.* *f*

arco. *p* *cresc.*

Handwritten fingering: 1 4 3, 1 4 3, 1 4 2 2, 1 4 2 2, 2, 2 2, 2 2, 2 1 4 3, 2 1 4 3, 1 1 4 3, 1 3 3 1

Violoncello.

1

cresc.

pp

1

p *cresc.* *f* *dimin.*

f

f

pizz.

cresc. *f*

dimin.

