

To J. LAWRENCE CLAGHORN, Esq.

# THE NEW SET

— OF —  
FIRST-CLASS DUETS,

FOR THE

VIOLIN AND PIANO,

BY

**SEP. WINNER.**

[These arrangements have the Violin part over the Piano-Forte accompaniment, and also on a separate sheet as a Solo.]

	Duet.	Solo.		Duet.	Solo.
ANNA POLKA, ...	Le Gendre.	6 3½	JULIET WALTZES, .....	Coote.	7½ 3½
ANVIL POLKA, .....	Parlow.	5 3	LAUGHING GALOP, .....	H. Farmer.	5 3
CHESNEY-WOLD QUADRILLE, .....	Green.	7½ 3½	LES ROSES WALTZ, .....	Metra.	6 3½
CLEAR THE TRACK GALOP, .....		6 3	LONGING, .....	Jungman.	5 3
CUCKOO GALOP, .....	Sousa.	7½ 3½	MANUSCRIPT WALTZES, .....	Strauss.	7½ 3½
DANCE ON FOREVER WALTZ, .....	Aide.	5 3½	MARCHE ROMAINE, .....	Gounod.	5 2½
DU AND DU WALTZES, .....	Strauss.	8½ 3½	NEW VIENNA WALTZES, .....	Strauss.	10 4
FLOWER SONG, .....	Lange.	5 2½	NEW WORLD GALOP, .....	Strauss.	5 3
FOURTH OF JULY MARCH, .....	Green.	5 3	SOUNDS FROM RINGING ROCKS, ..	Walters.	7½ 3
GREETING TO LEIPSIC WALTZES. Parlow.		8½ 4	THALBERG POLKA, .....	Munzinger.	5 3
HYDROPATHEN WALTZES, .....	Gung'l.	8½ 4	VARIETIES QUADRILLE, .....	Gravier.	6 3½
HYPOTHESEN WALTZES, .....	Strauss.	7½ 2½			

BOSTON:

OLIVER DITSON COMPANY.

New York:

CHAS. H. DITSON & CO.

Chicago:

LYON & HEALY.

Boston:

JOHN C. HAYNES & CO.

Philadelphia:

J. E. DITSON & CO.

Entered according to Act of Congress, in the year 1873, by LEE & WALKER, in the office of the Librarian of Congress at Washington.

# CUCKOO GALOP.

Arr. for Violin and Piano by

SEP. WINNER.

NEW SET.

Introduction.

GALOP.

VIOLIN. 

cuc\_koo

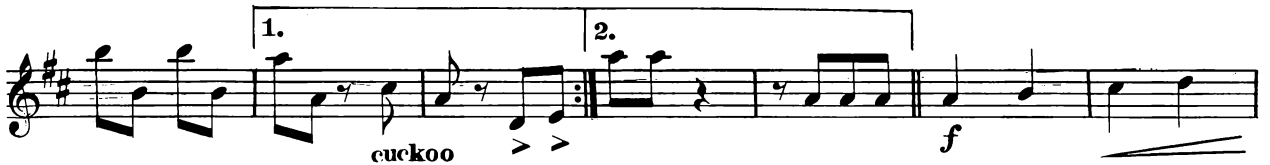

cuckoo

*f*

*cres.*

## Trio.

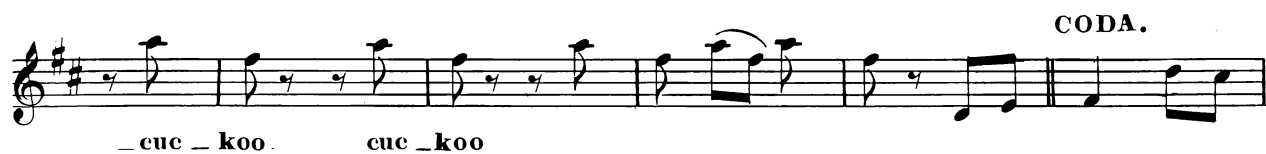

# CUCKOO GALOP.

Arr. for Violin and Piano by

SEP. WINNER.

NEW SET.

## Introduction.

VIOLIN. 

PIANO. 

Trio.

## CODA .

Musical score for the second system of the Coda section, consisting of piano accompaniment for the vocal line.

Musical score for the third system of the Coda section, consisting of piano accompaniment for the vocal line.

Musical score for the fifth system of the Coda section, consisting of piano accompaniment for the vocal line.