

"El Capitan" Waltzes.

PICCOLO Db.

INTRO.
Andte

SOUSA.
Flute.

220

Flute.

ff *p*

Flute.

pp

16

1

p

ff *pp*

ff *p*

Grandioso.

ff

PICCOLO

2

4

pp

3

p

3

p

f

ff

3

f

p

f

Grandioso.

ff

CODA.

16

Grandioso.

"El Capitan" Waltzes.

FLUTE.

INTRO.
Andte

SOUSA.

220

ff *p* *f* *ff*

pp

Oboe.

1

p

ff *p*

ff *p*

ff
Grandioso.

FLUTE.

CODA.

Grandioso. P

ff

"El Capitan" Waltzes.

OBOES.

INTRO.
Andte

SOUSA.

220

ff *p* *ff* *p*

4

1

Solo.
p con espress.

ff *p*

ff *p*

ff
Grandioso.

ff

ff

2

p *f*

ff

ff

3 *f*

Grandioso.

ff

ff

CODA. *ff* *ff*

p

ff *p*

ff *p*

Grandioso.

ff

ff

ff

"El Capitan" Waltzes.

BASSOONS.

INTRO.
Andte

SOUSA.

220

ff *ff* 6

1 *p*

ff *p* *ff* *Grandioso.* *p*

2 *p* *ff*

3 *ff*

Grandioso.

ff

CODA. 3 *ff* 3

p

ff

p *ff* *p*

Grandioso.

ff

ff *ff*

"El Capitan" Waltzes.

E♭ CLARINET.

INTRO.
And^{te}

SOUSA.

220

ff *p*

1

B♭ Clar.

p

ff *p*

f *p*

Grandioso.

ff

E♭ CLARINET.

2

4

3

p

ff

f *ff*

f *ff*

f

f

ff

ff

ff

ff

"El Capitan" Waltzes.

INTRO.
Andte

SOUSA.

220

1

con espressivo.

Grandioso.

2

p

p

ff

ff

3

ff

Grandioso.

ff

1st B \flat CLARINET.

CODA. *p cresc.*

Grandioso.

Eleventh system of musical notation, ending with a forte dynamic marking "f".

"El Capitan" Waltzes.

2^d & 3rd B \flat CLARINETS.

INTRO.
And^{te}

SOUSA.

220

ff *p* *ff*

p *p*

1

p

f *p*

f *p*

Grandioso.
ff *ff*

2d & 3rd. Bb CLARINETS.

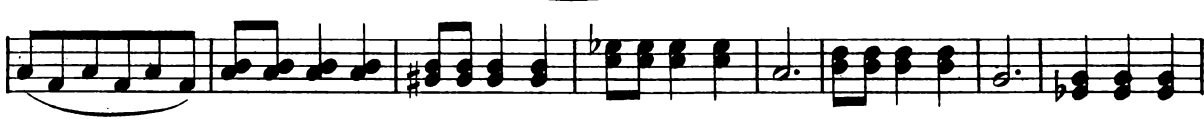

"El Capitan" Waltzes.

E♭ CORNET.

INTRO.
Andte

SOUSA.

220

E♭ Clar. *ff* *p*

Flute. *ff* *pp*

1

B♭ Cor. *p*

ff

p

ff *p*

Grandioso.

ff

E♭ CORNET.

2

p *ff*

3

Clar.

f *ff* *Grandioso.*

CODA. *p* *ff*

Bb Cor. *p*

Grandioso. *ff*

ff *ff*

The eleventh and final staff of the CODA section, ending with a fortissimo (*ff*) dynamic. It includes a drum roll (*drum*) marking and a final melodic flourish.

SOLO B♭ CORNET. "El Capitan" Waltzes.
(CONDUCTOR.)

SOUSA.

220

INTRO.
Andte

1st B♭ Clar.

E♭ Clar.

B♭ Cor.

ff *p* *ff* *p*

p

p con espress.

f *ff*

Grandioso.

ff

p *pp*

ff

3

ff *pp* *ff* *Grandioso.* *ff*

CCDA.

p *f* *con espress.* *p* *Clar.* *f* *p* *ff* *Grandioso.* *p* *ff* *ff*

"El Capitan" Waltzes.

1st B♭ CORNET.

INTRO.
Andte

SOUSA.

220

2^d B♭ Clar.

1st B♭ Clar.

ff *p* *ff* *p*

p *f*

6 4

1 *p*

f *p*

Grandioso. f *p*

ff

4 8 4

2 *p* *ff*

3 5

f

p *f*

Grandioso.

ff

CODA. 6 4

p *f*

p

f

Grandioso.

ff

ff

"El Capitan" Waltzes.

2^d & 3rd B \flat CORNETS.

INTRO.
And \underline{te}

SOUSA.

220

1

2^d B \flat Clar.

B \flat Cor.

6

4

1

ff

ff

p

p

ff

Grandioso.

p

f

ff

2

4

8

4

ff

^

^

^

^

^

3 *f*

f

Grandioso.
ff

CODA. *f* *f*

p *p*

ff

ff *Grandioso.* *p*

f *ff*

ff *ff*

"El Capitan" Waltzes.

1st & 2d Eb ALTOS.

INTRO.
And^{te}

SOUSA.

220

1 2d & 3d Bb Cor.

ff *pp*

p *ff* *Grandioso.* *p*

p *ff*

ff

"El Capitan" Waltzes.

3rd & 4th E♭ ALTOS.

INTRO.

Andte

SOUSA.

220

ff *ff* *f*

1

p

f

p *f*

Grandioso.

ff

2

p

ff

3 

Grandioso.

CODA. 

Grandioso.

"El Capitan" Waltzes.

BARITONE. 

220 **INTRO.** *Andte* **SOUSA.**

1 *p*

ff

Grandioso.
ff

BARITONE. 

"El Capitan" Waltzes.

BARITONE.

INTRO.
Andte

SOUSA.

220

ff *ff*

1

p

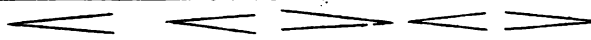

ff

Grandioso.
ff

2

p

f

This section contains the first 18 measures of the piece. It begins with a bass clef, a key signature of one flat (B-flat), and a 3/4 time signature. The first measure is marked with a piano (*p*) dynamic. The music features a variety of rhythmic patterns, including eighth and sixteenth notes, often beamed together. There are several slurs and accents throughout. The dynamic shifts to forte (*f*) at measure 10. The section concludes with a double bar line at measure 18.

3

f

p

f

This section contains measures 19 through 27. It starts with a new measure number '3' in the first measure. The key signature remains one flat and the time signature is 3/4. The music continues with similar rhythmic complexity. Dynamics are marked as forte (*f*) at the beginning, piano (*p*) at measure 20, and forte (*f*) again at measure 25. The section ends with a double bar line at measure 27.

Grandioso.

ff

e.

This section contains the final four measures of the page, numbered 28 through 31. The tempo and mood are indicated by the marking *Grandioso.* The music is characterized by a slower, more majestic feel. The dynamic is marked fortissimo (*ff*). The key signature changes to two flats (B-flat and E-flat) at measure 29. The section concludes with a double bar line at measure 31.

CODA. *p* *cresc.*

"El Capitan" Waltzes.

1st & 2d TROMBONES.

INTRO.

And te

SOUSA.

220

ff *ff* *f*

3d & 4th Altos.

p

ff *p* *Grandioso.* *ff*

f *p*

2

p

1

p

1

ff

3 5

f *p* *f*

Grandioso. *ff*

CODA. *p* *f*

3rd & 4th Altos. *p*

ff *p*

Grandioso. *ff*

ff

ff

"El Capitan" Waltzes.

3^d TROMBONE or
B \flat BASS.

INTRO.
And^{te}

SOUSA.

220 **ff** **ff** **f**

1 **f** **p** **f**

ff *Grandioso.*

2 **p** **3**

1

f **1**

3 *f*

5 *p* *f*

Grandioso.
ff

CODA. *p* *f*

32 *f* *p*

Grandioso.
ff

"El Capitan" Waltzes.

BASSES.

INTRO.

Andte

SOUSA.

220

ff *ff* *p* 6

1

p

p

ff *p* *ff*

Grandioso.

p *ff*

p

p

2

p

p

1

ff

ff

ff

3 *ff*

Grandioso.

ff

cresc.

CODA. *p*

p

ff

ff

Grandioso.

ff

ff

Detailed description of the musical score: The score is written for a piano and consists of 14 staves. The first staff begins with a '3' and a 'ff' dynamic marking. The second staff has a 'Grandioso.' instruction. The third staff starts with 'ff'. The fourth staff has three accents (^) above it. The fifth staff has a 'cresc.' marking above it. The sixth staff is labeled 'CODA.' and starts with a 'p' dynamic. The seventh staff has a 'p' dynamic. The eighth staff has a 'ff' dynamic. The ninth staff has a 'p' dynamic. The tenth staff has a 'Grandioso.' instruction. The eleventh staff has a 'ff' dynamic. The twelfth staff has a 'p' dynamic. The thirteenth staff has a 'ff' dynamic. The fourteenth staff has a 'ff' dynamic. The score includes various musical notations such as repeat signs, accents, and dynamic markings.

"El Capitan" Waltzes.

DRUMS.
TIMPANY IN C.
BELLS.

INTRO. *Andte* Bells.

SOUSA.

220

Drums. *ff*

Tympany. *ff*

8

1

Drums. *f*

32

4

f

4

ff

2

Bells.

4

5

4

2

Drums. *f*

"El Capitan" Waltzes.

1st & 2d Bb TENORS.

INTRO.
Andte

SOUSA.

220 

3d & 4th Altos.

1 

2 

3 **f** **p** **f** **Grandioso.** **ff** 5

COCA. **p** **f** 3^d & 4th Altos. **p** **f** **p**

Grandioso. **ff** **ff** **ff**

"El Capitan" Waltzes.

B♭ BASS. 

INTRO.
Andte

220 

1 

Grandioso.
ff

2 

3 *f*

5 *p* *f*

Grandioso.
ff

f

f

CODA. *p* *f*

32 *ff* *p*

f

Grandioso.
ff

f

ff