

OPUS - 60

25 ESTUDIOS

(Introducción al estudio de la Guitarra)

ESTUDIO N° 21

ARMONIZADO POR LUIS ALVAREZ

FERNANDO SOR

ALEGRETO

♩ = 130

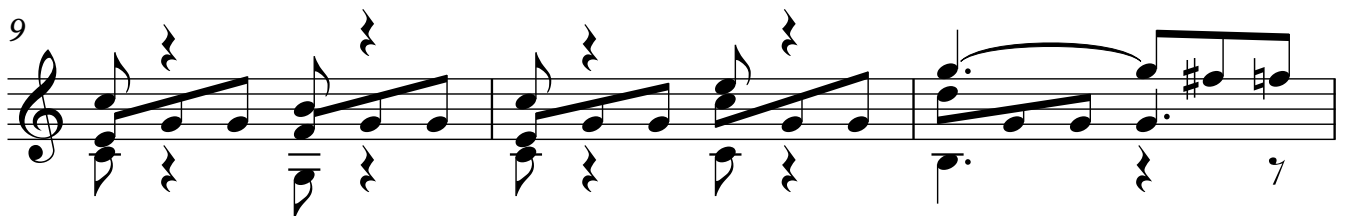
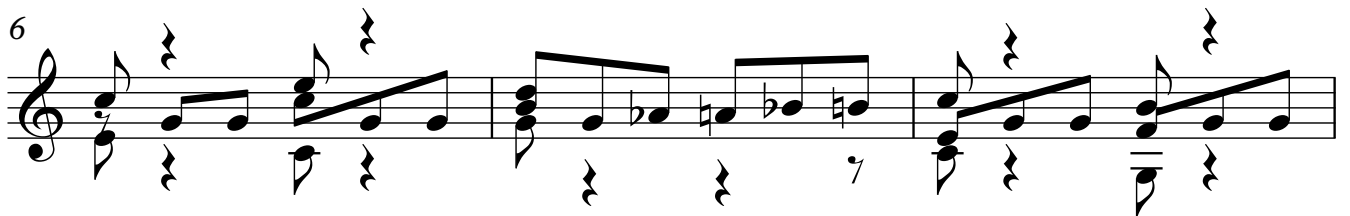

12

15

18

21

24

27

30

33

36

39

42

45