

OPUS - 59

FANTASIA

ARMONIZADO POR LUIS ALVAREZ

FERNANDO SOR

♩ = 100

Andante Largo

19

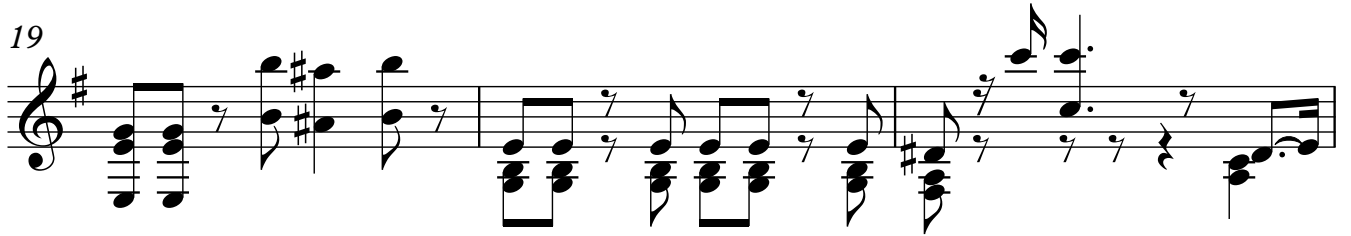

22

25

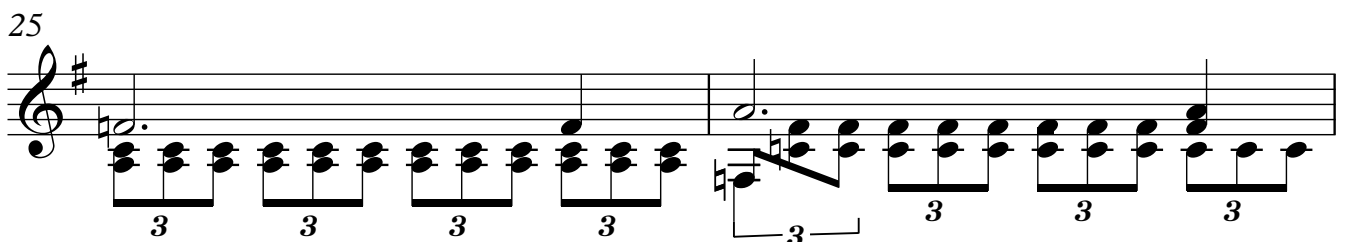

27

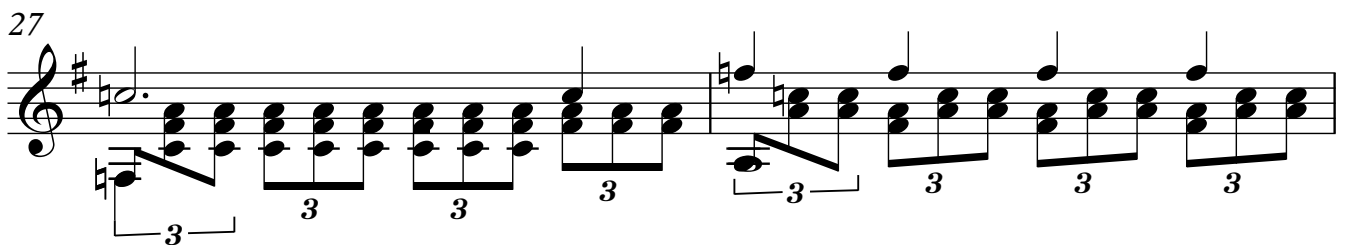

29

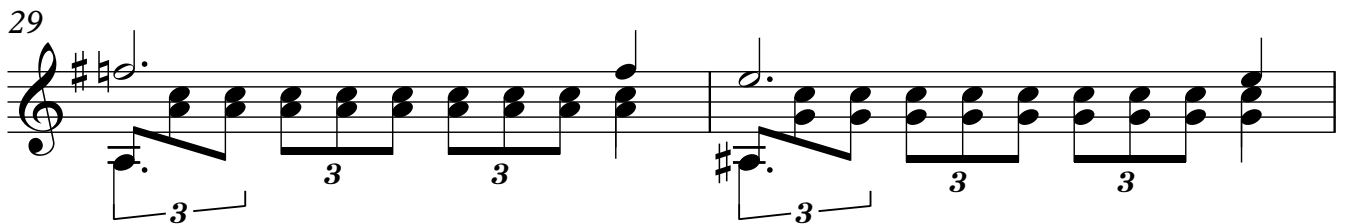

31

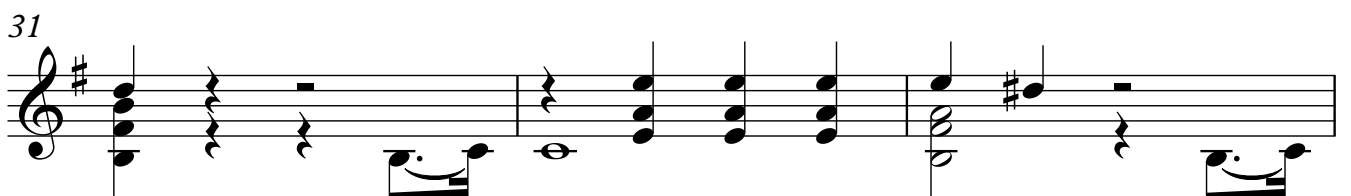

34

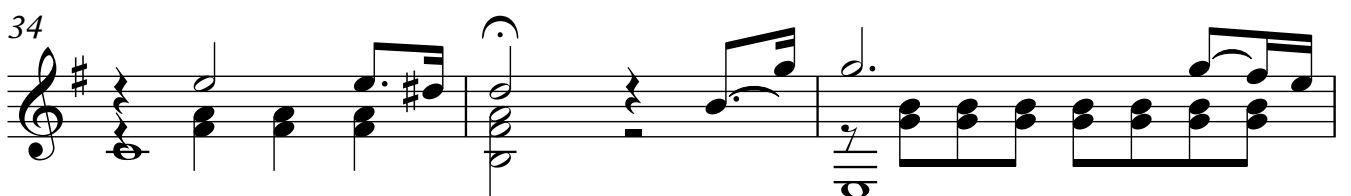

37

40

43

46

49

52

54

56

58

61

64

67

70

73

76

78

80

82

84

86

88

90

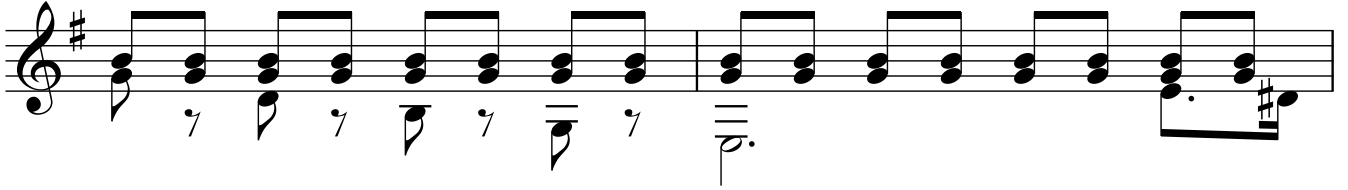

92

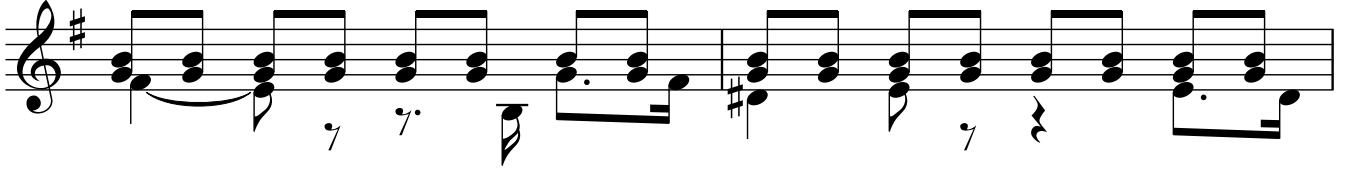

94

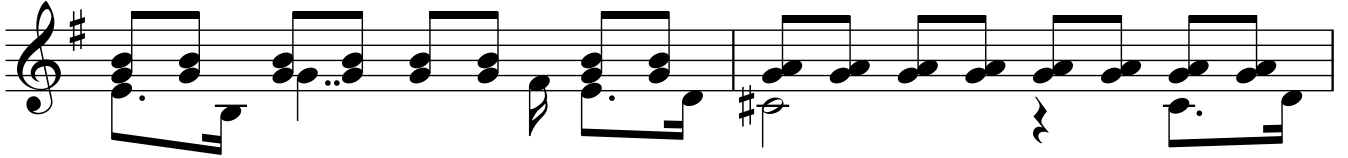

96

98

101

103

106

109

113

115

117

119

121

123

125

127

129

131

133

135

137

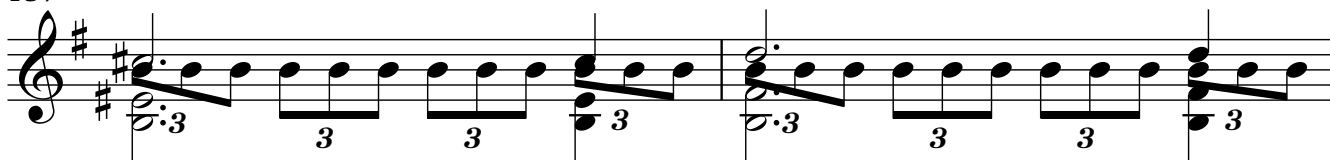

139

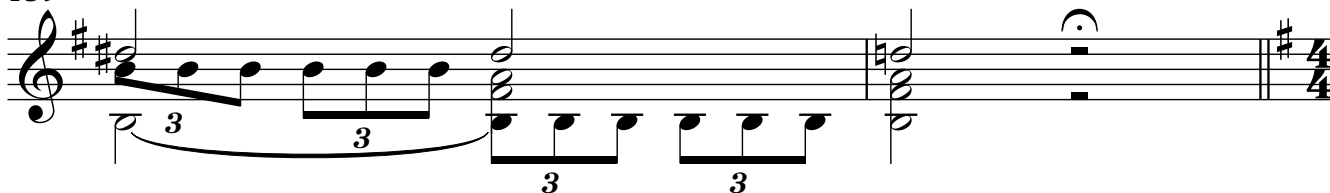

MARCHA FUNEBRE

Andante Moderato

141

144

147

150

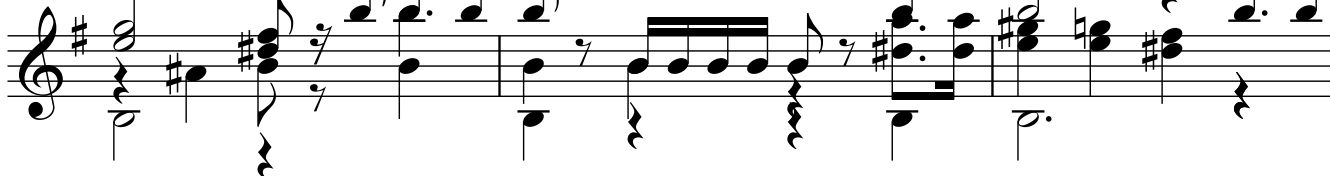

153

CANTABILE

157

159

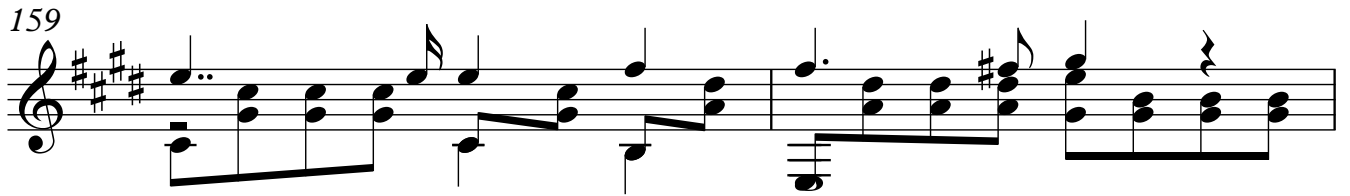

161

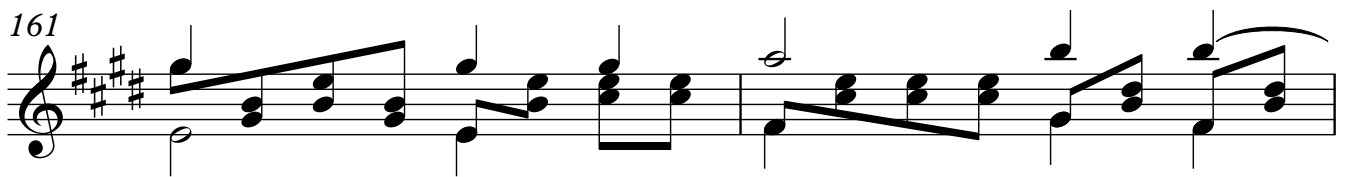

163

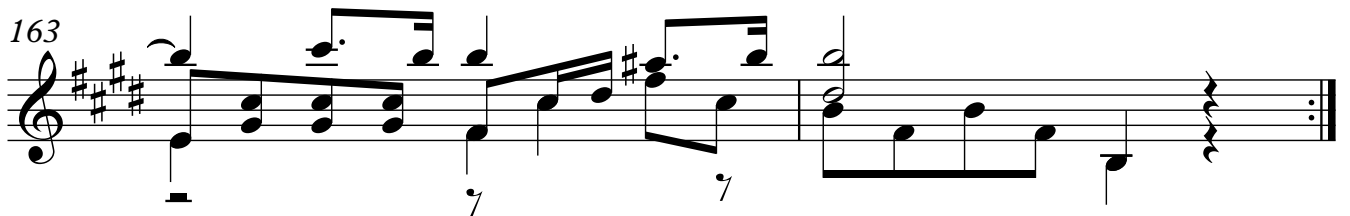

165

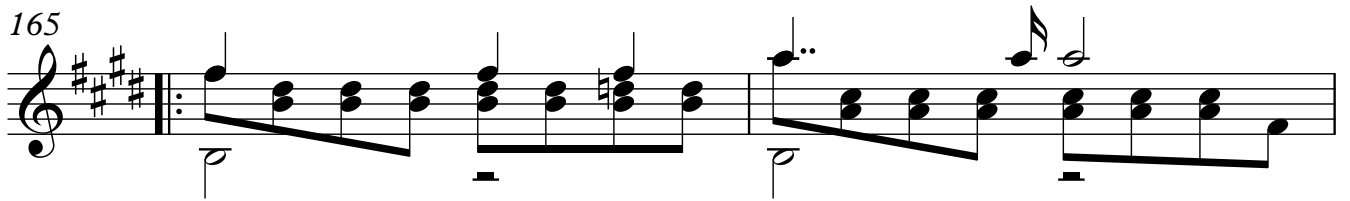

167

170

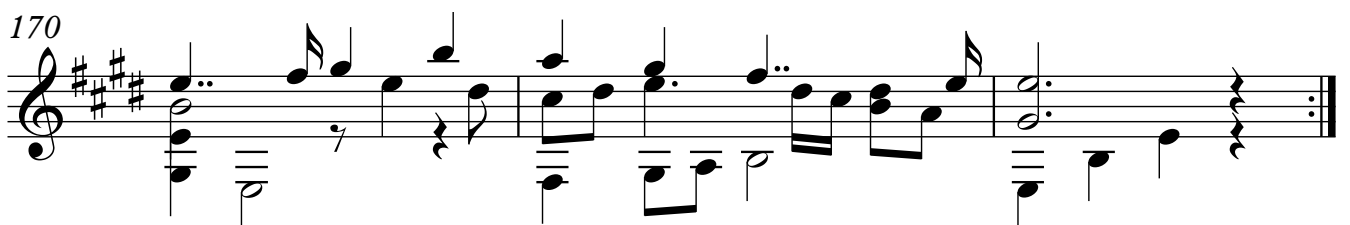

173

177

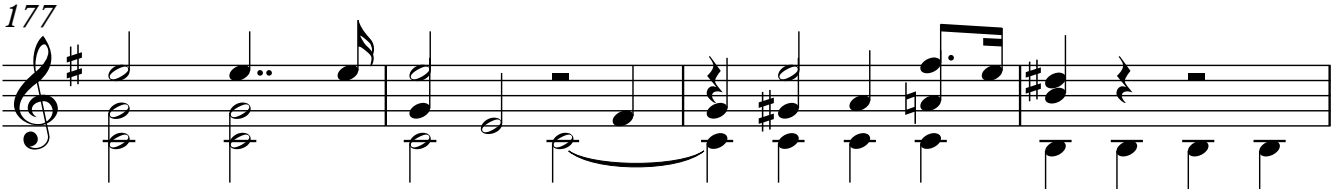

181

185

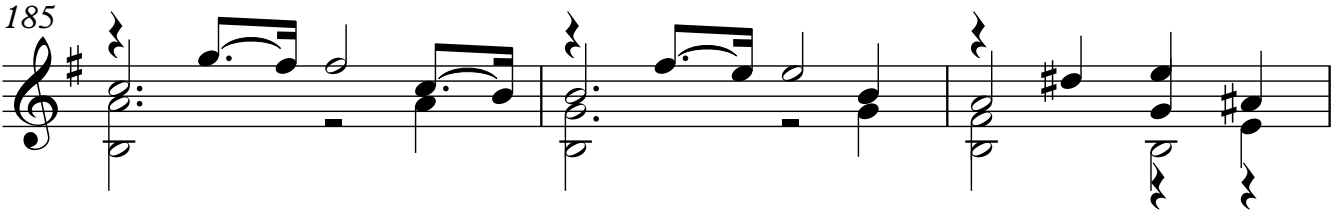

188

191

194

197

200

204

208

211

214

217

220

223

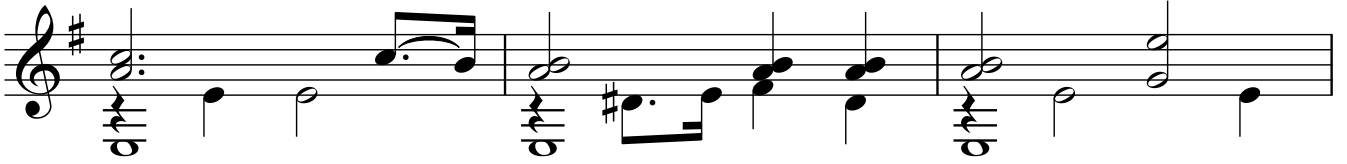

226

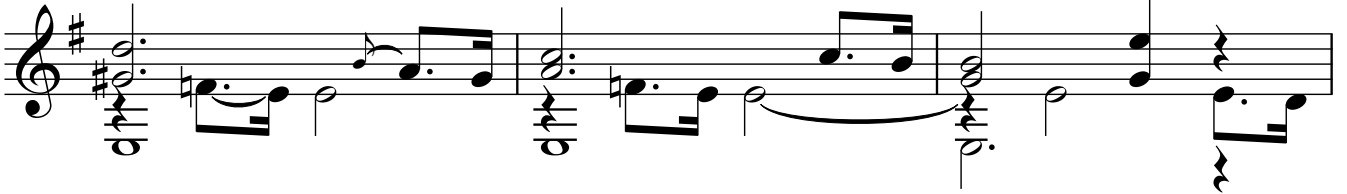

229

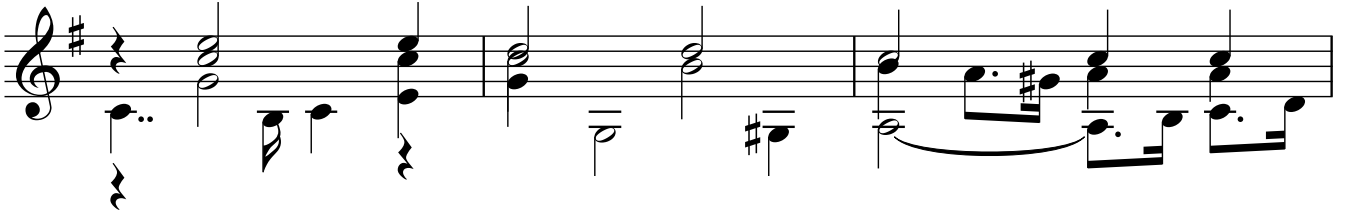

232

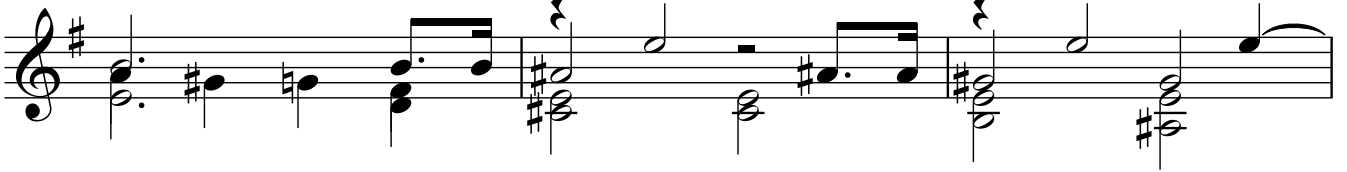

235

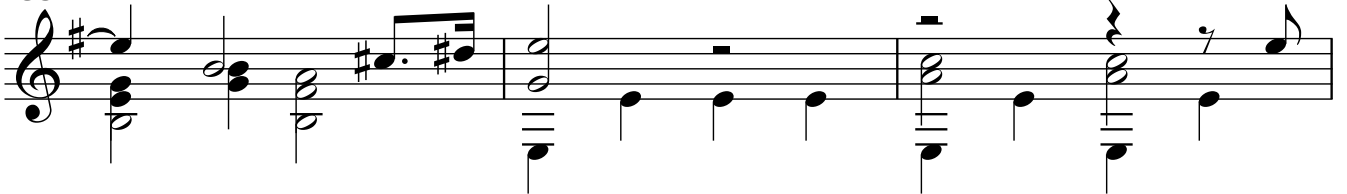

238

241

246

