

# OPUS - 56 FANTASIA

ARMONIZADO POR LUIS ALVAREZ

FERNANDO SOR

Andante

♩ = 80

5

9

13

17

6

3

20

23

26

29

32

35

38

41

43

46

50

53

56

60

63 arm 12

67 arm 12

71 arm 12

75 arm 12

♩ = 100

### MOVIMIENTO DE VALS

80

85

89

93

97

101

105

109

113

117

121

126

130

134

138

142

146

150

154

158

162

166

170

174

178

182

186

190

194

198

202

206

210

214

218

222

226

230

234

238

242

246

250

254

258

262

266

270

274

278

282

286

290

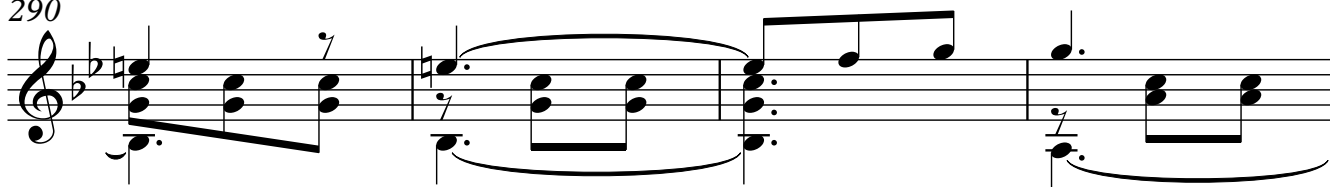

294

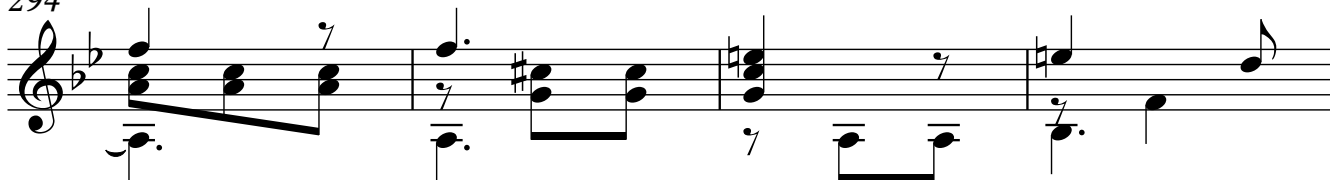

298

302

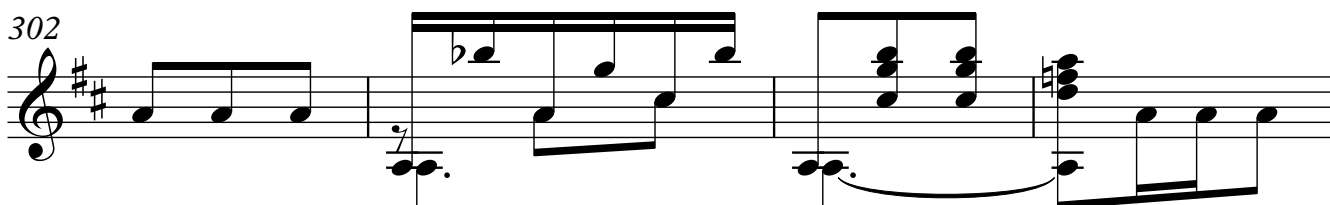

306

310

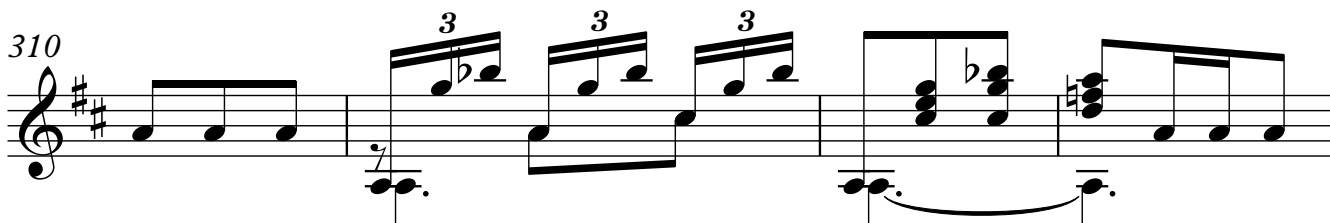

314

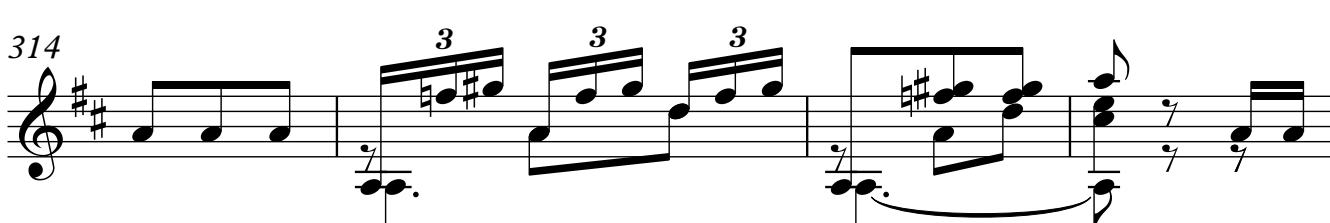

318

322

326

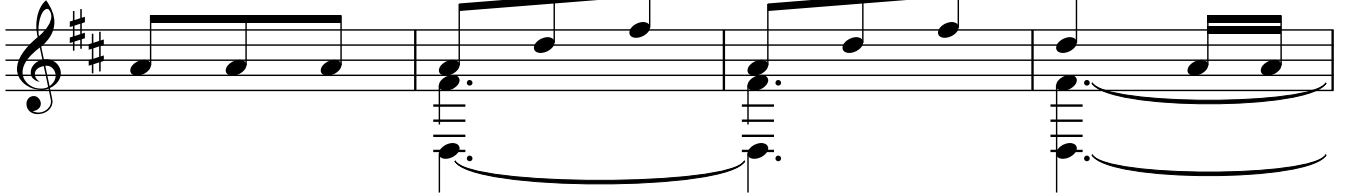

330

334

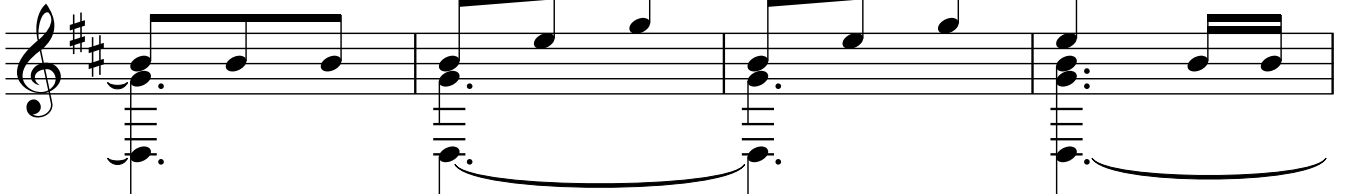

338

342

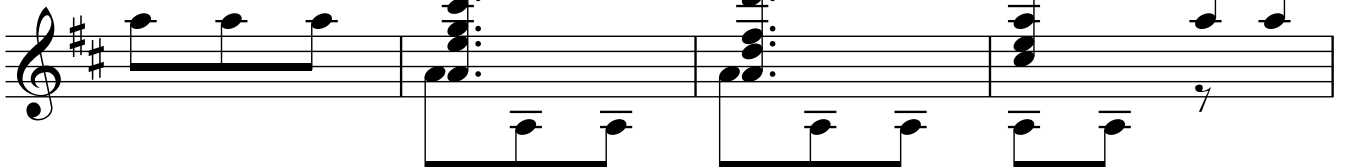

346

350

354

358

362

366

370

374

3

378

382

386

390

394

398

402

406

410

414

418

422

426

430

434

438

442

446

450

454

458

462

**FINAL**

466

470

474

478

484

490

494

499

504

**OTRO FINAL**

511

518

522