

OPUS - 52

FANTASIA

ARMONIZADO POR LUIS ALVAREZ

FERNANDO SOR

Andantino

♩ = 80

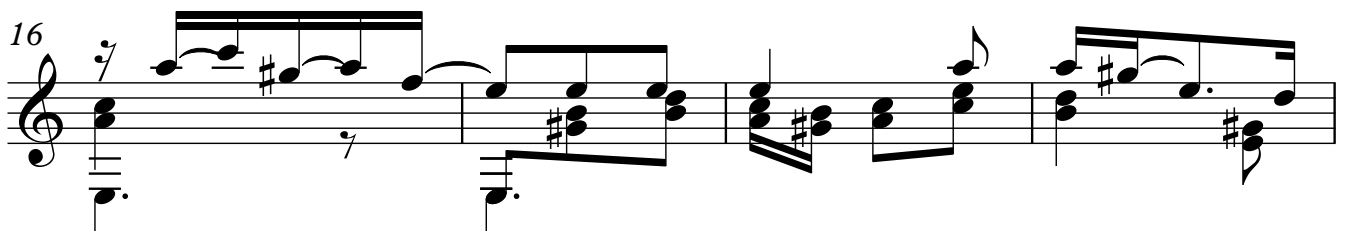
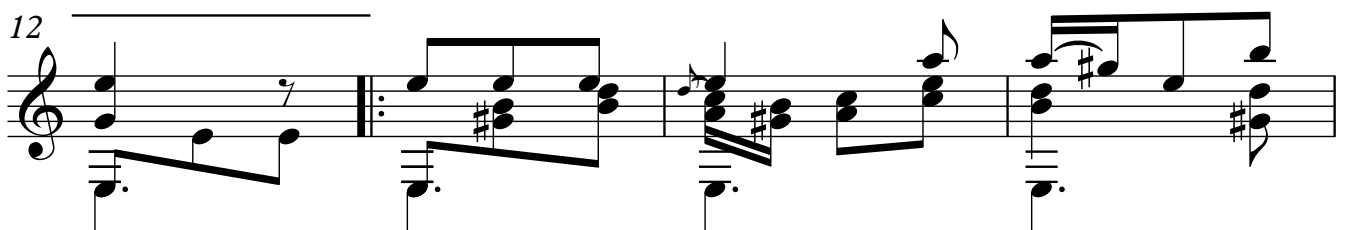
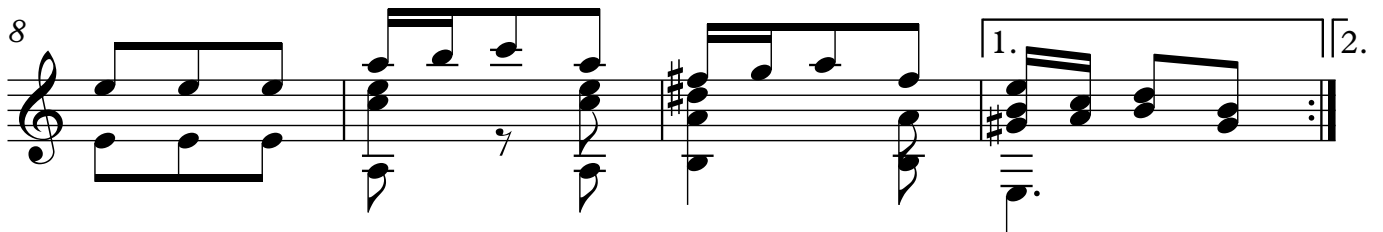
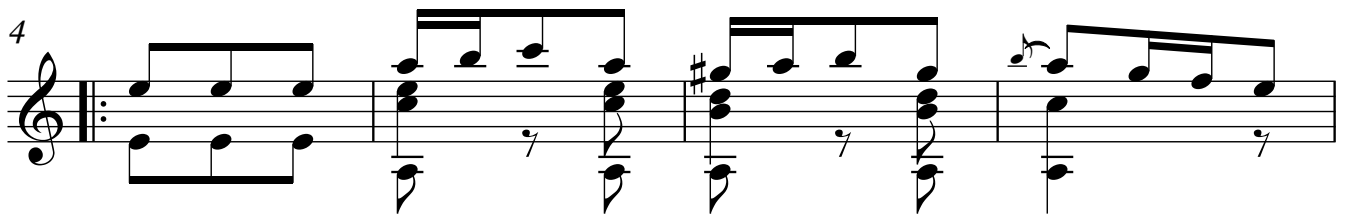
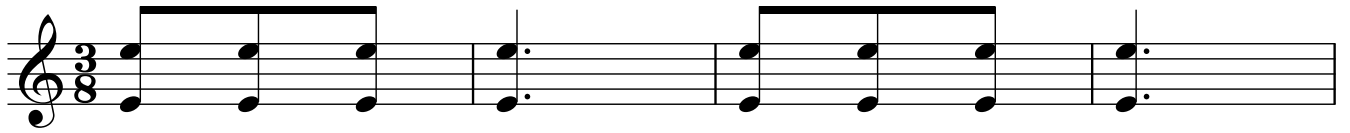

20

24

28

32

36

40

44

48

52

56

60

64

68

72

76

80

84

88

92

$\text{♩} = 140$
arm.

96

100

104

108

112

116

120

124

128

132

136

140

144

148

152

156

160

164

168

172

176

180

184

188

192

196

200

204

208

212

216 9

220

224 arm.

228 arm.

232

236

240

PRIERE

♩ = 120

11

272

276

280

284

288

292

296

12

300

ALEGRETO

♩ = 160

304

308

312

316

320

324

328
