

# 24 PEQUEÑAS PIEZAS

## NUMERO 17

ARMONIZADO POR LUIS ALVAREZ

FERNANDO SOR

Cantabile

♩ = 120

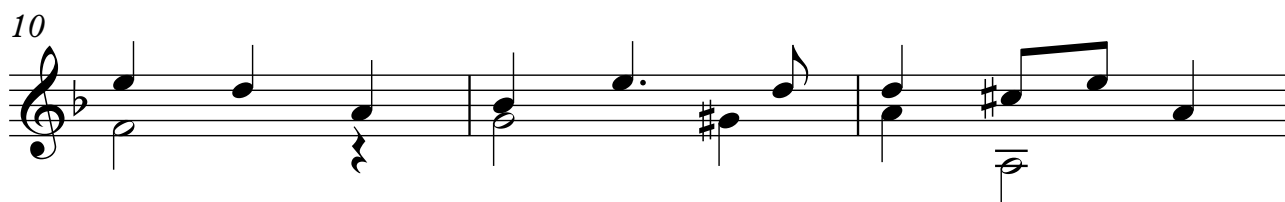
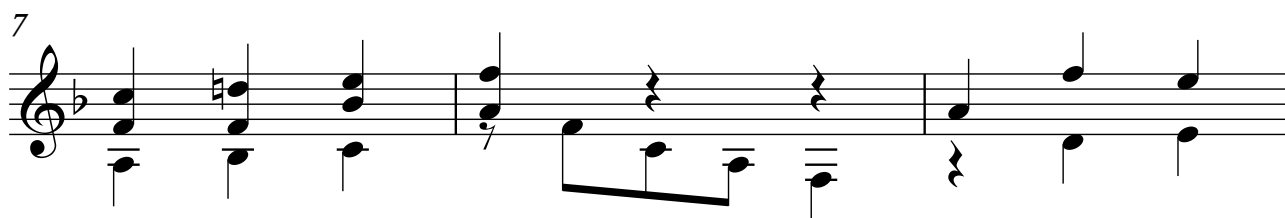
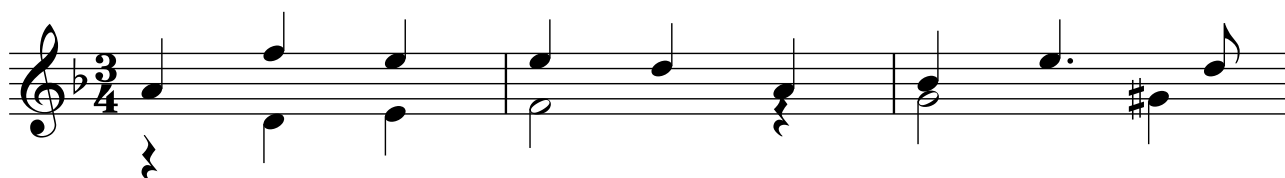

13

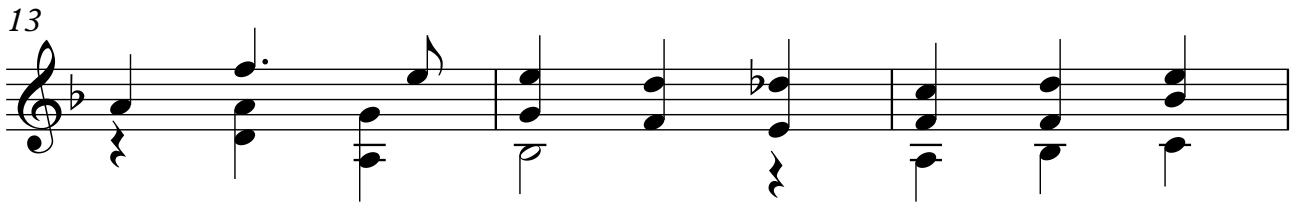

16

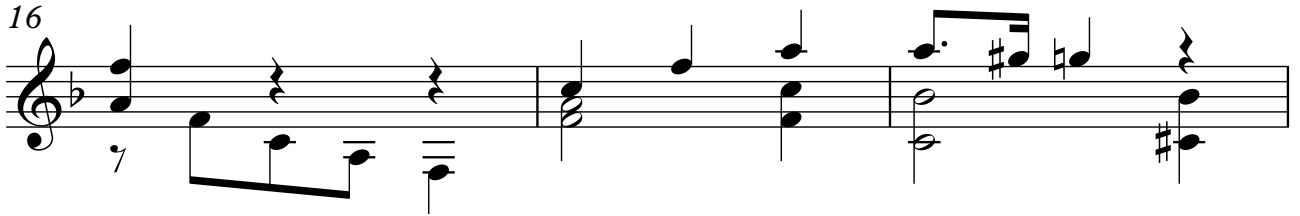

19

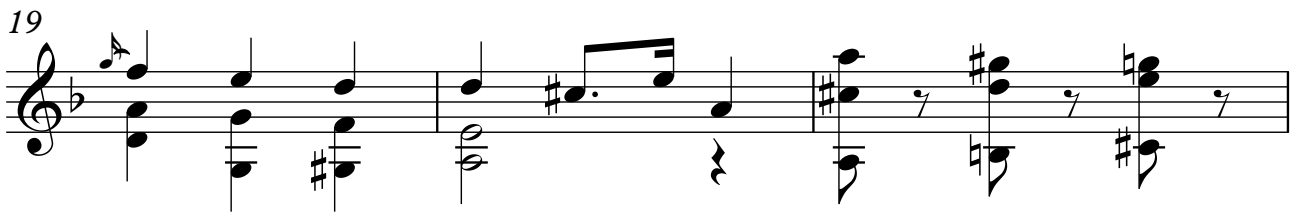

22

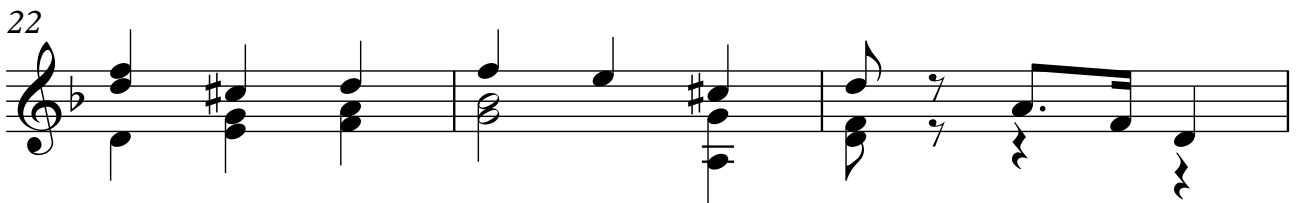

25

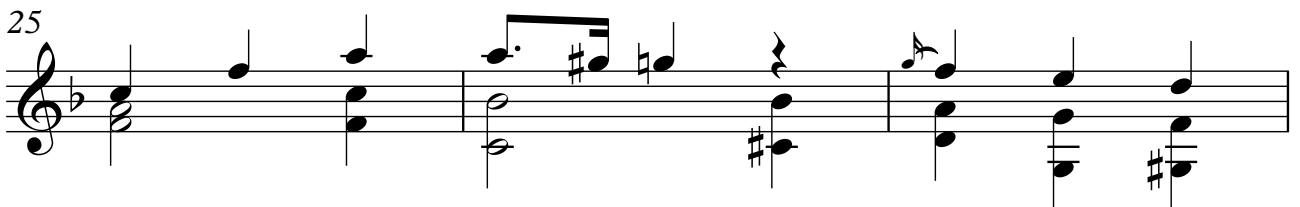

28

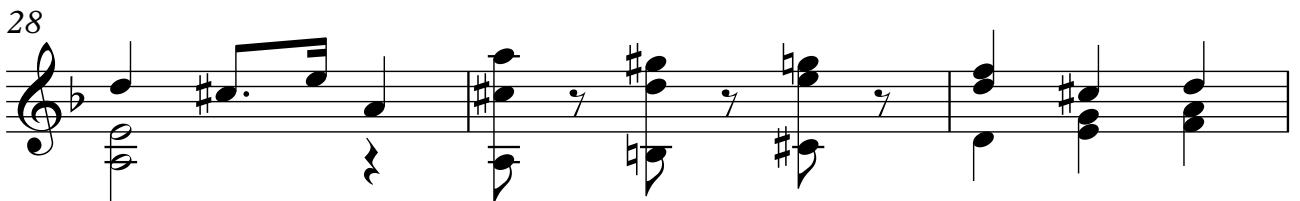

31
