

OPUS - 35

24 ESTUDIOS

Estudio nº22

ARMONIZADO POR LUIS ALVAREZ

FERNANDO SOR

Alegreto

♩ = 120

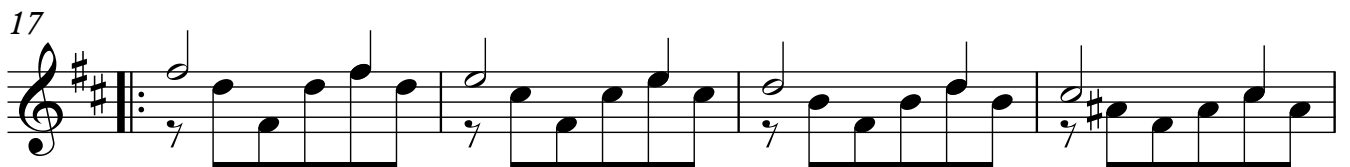
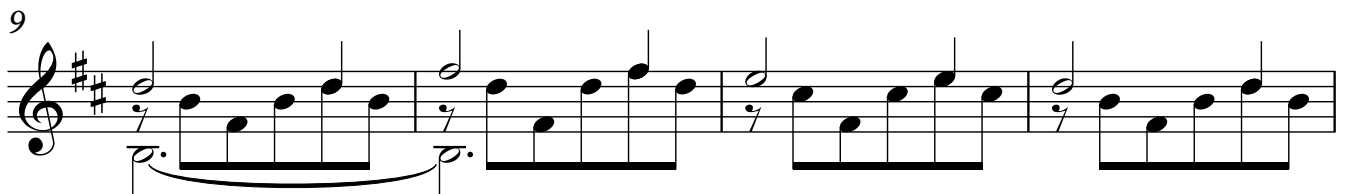
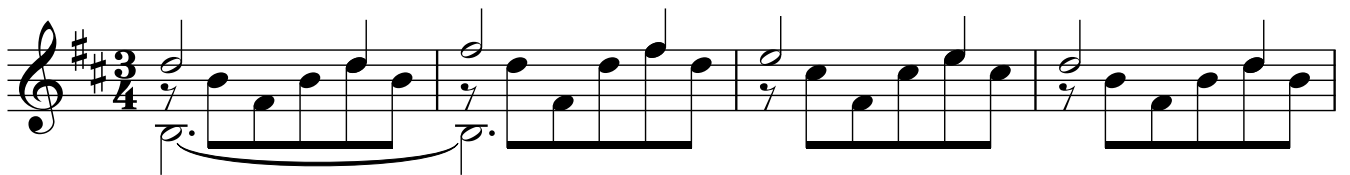

21

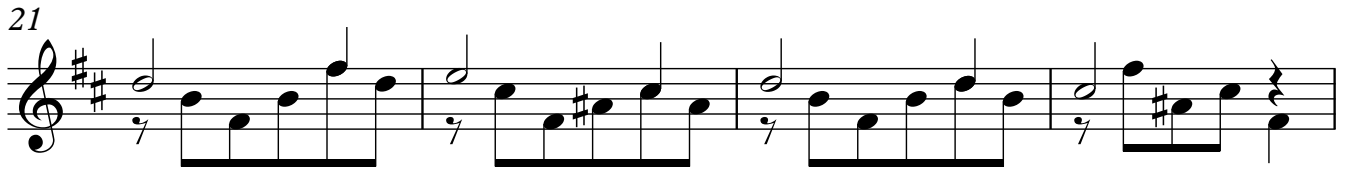

25

29

33

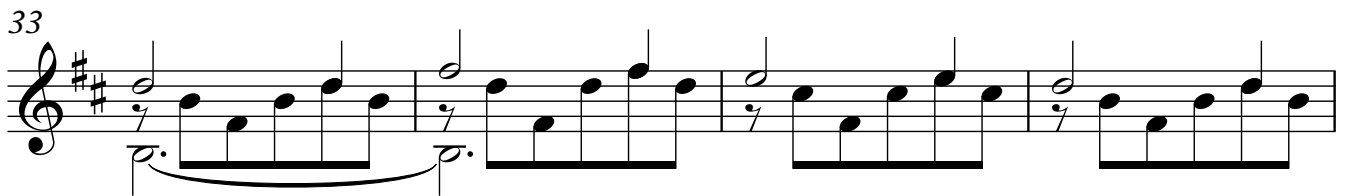

37

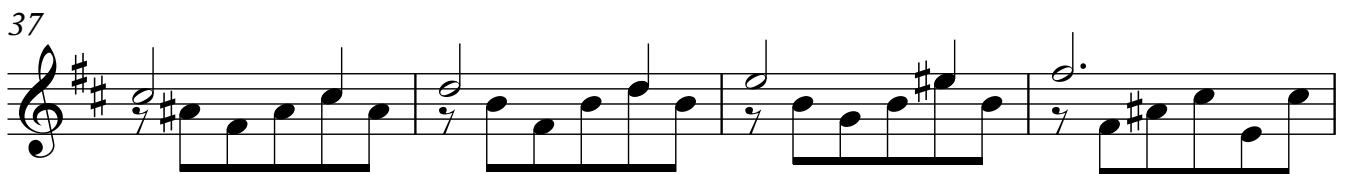

41

45

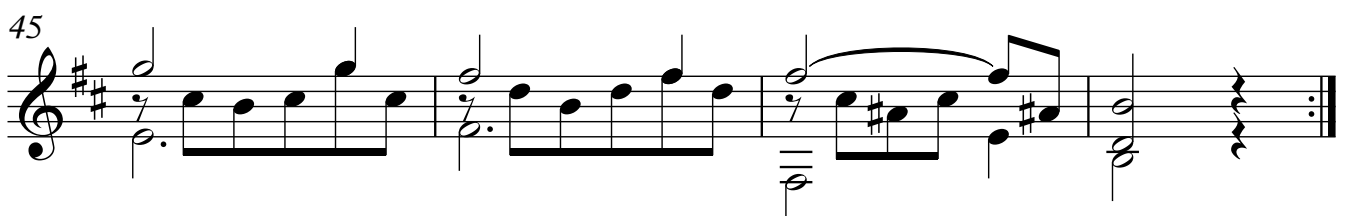
