

OPUS - 35
24 ESTUDIOS
Estudio n°9

ARMONIZADO POR LUIS ALVAREZ

FERNANDO SOR

Andante

♩ = 100

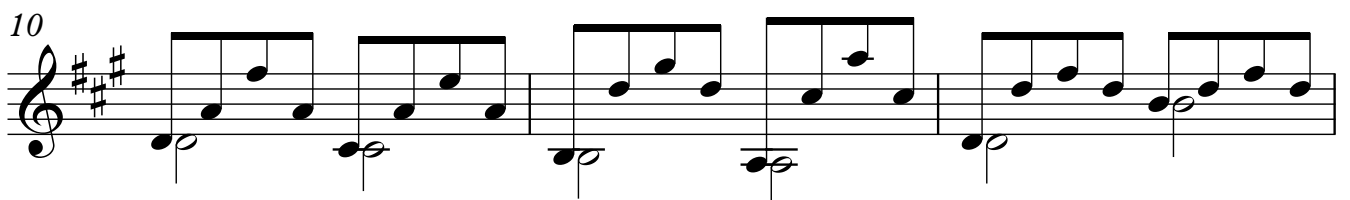
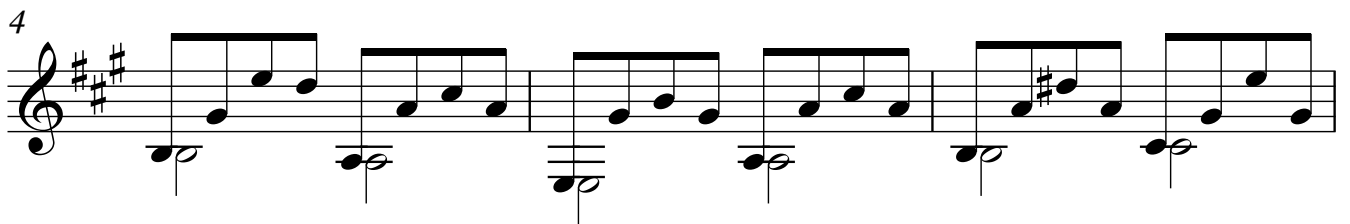
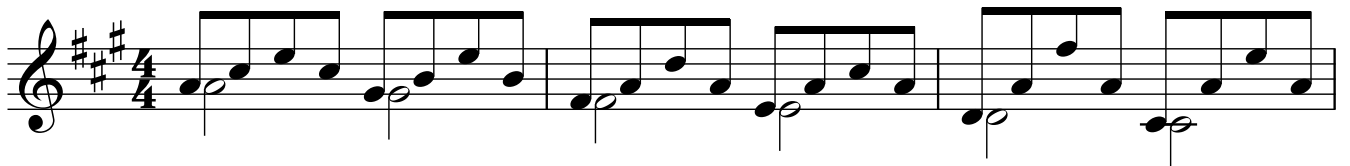

13

16

19

22

25

28

31

34

37

40

43

46