

OPUS 31

24 ESTUDIOS

ESTUDIO N°21

ARMONIZADO POR LUIS ALVAREZ

FERNANDO SOR

Andante cantabile

♩ = 80

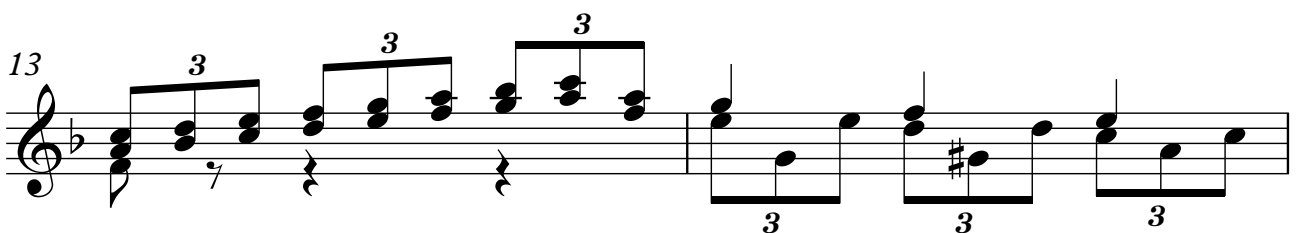
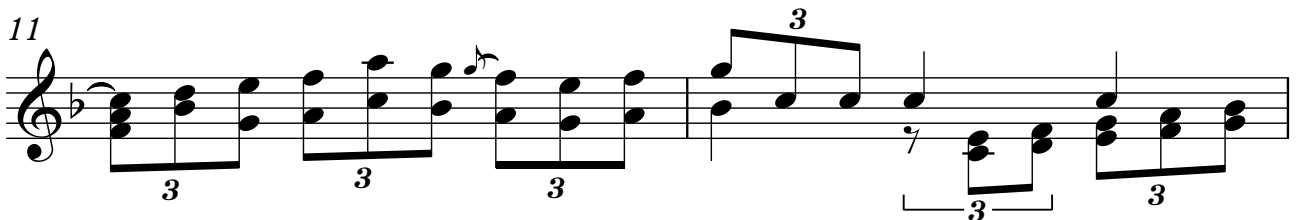
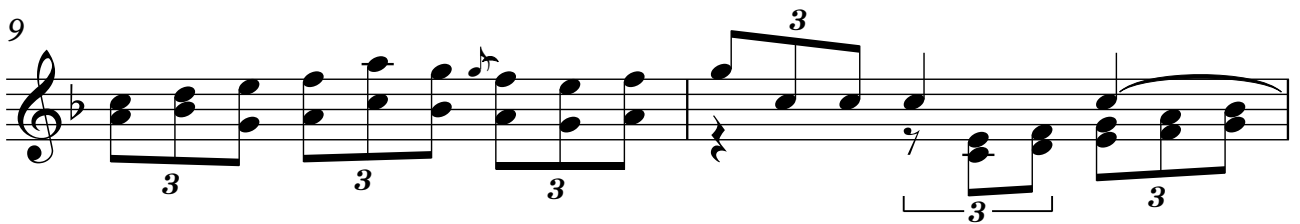
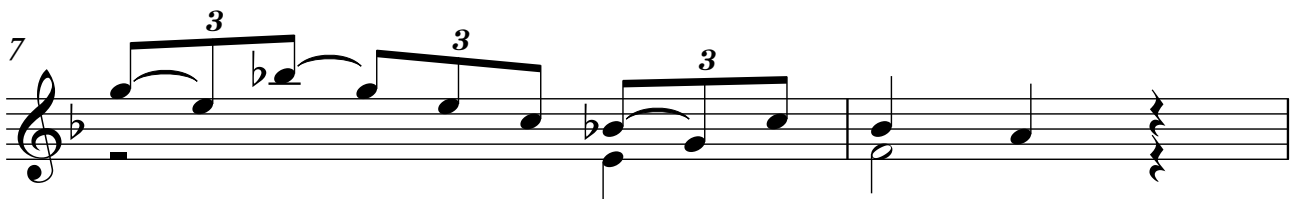
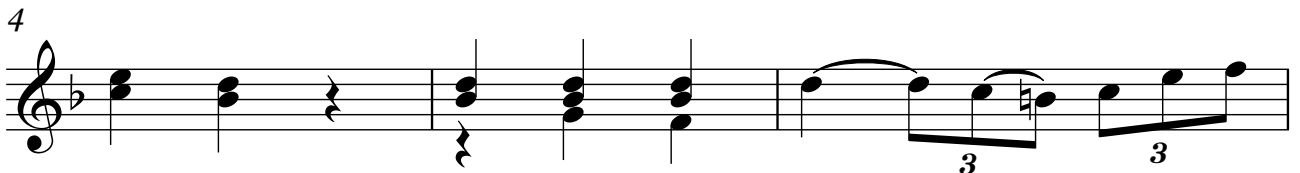

2 15

17

19

21

23

25

27
