OPUS 31
24 ESTUDIOS

ESTUDIO Nº18

ARMONIZADO POR LUIS ALVAREZ

FERNANDO SOR

♩ = 60

Moderato

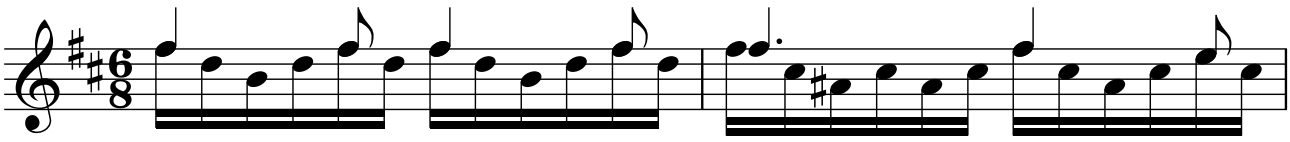

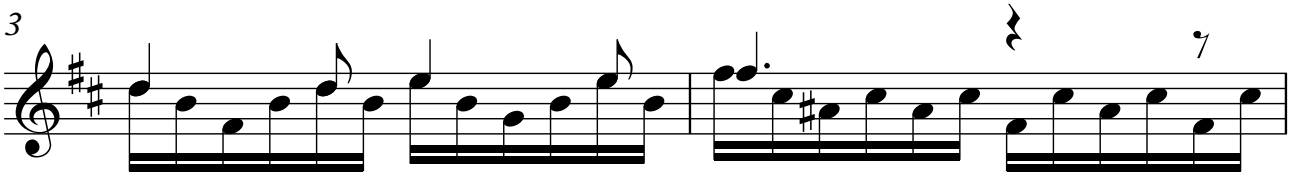

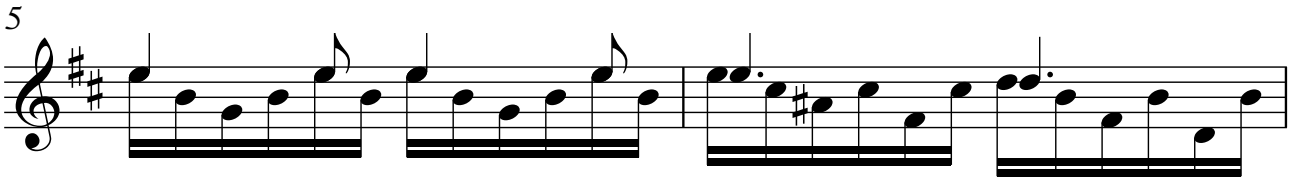

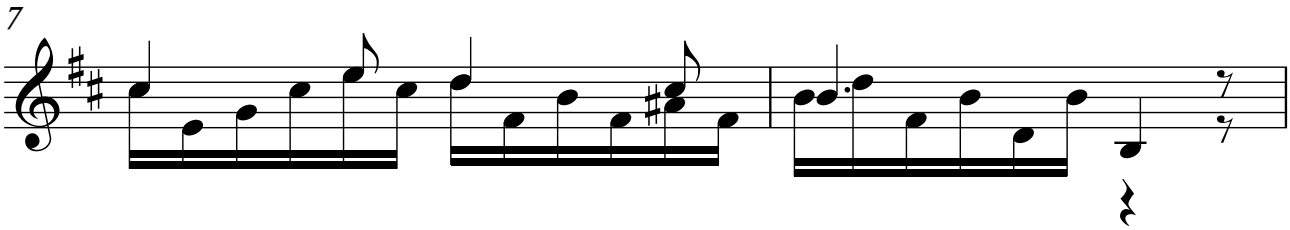

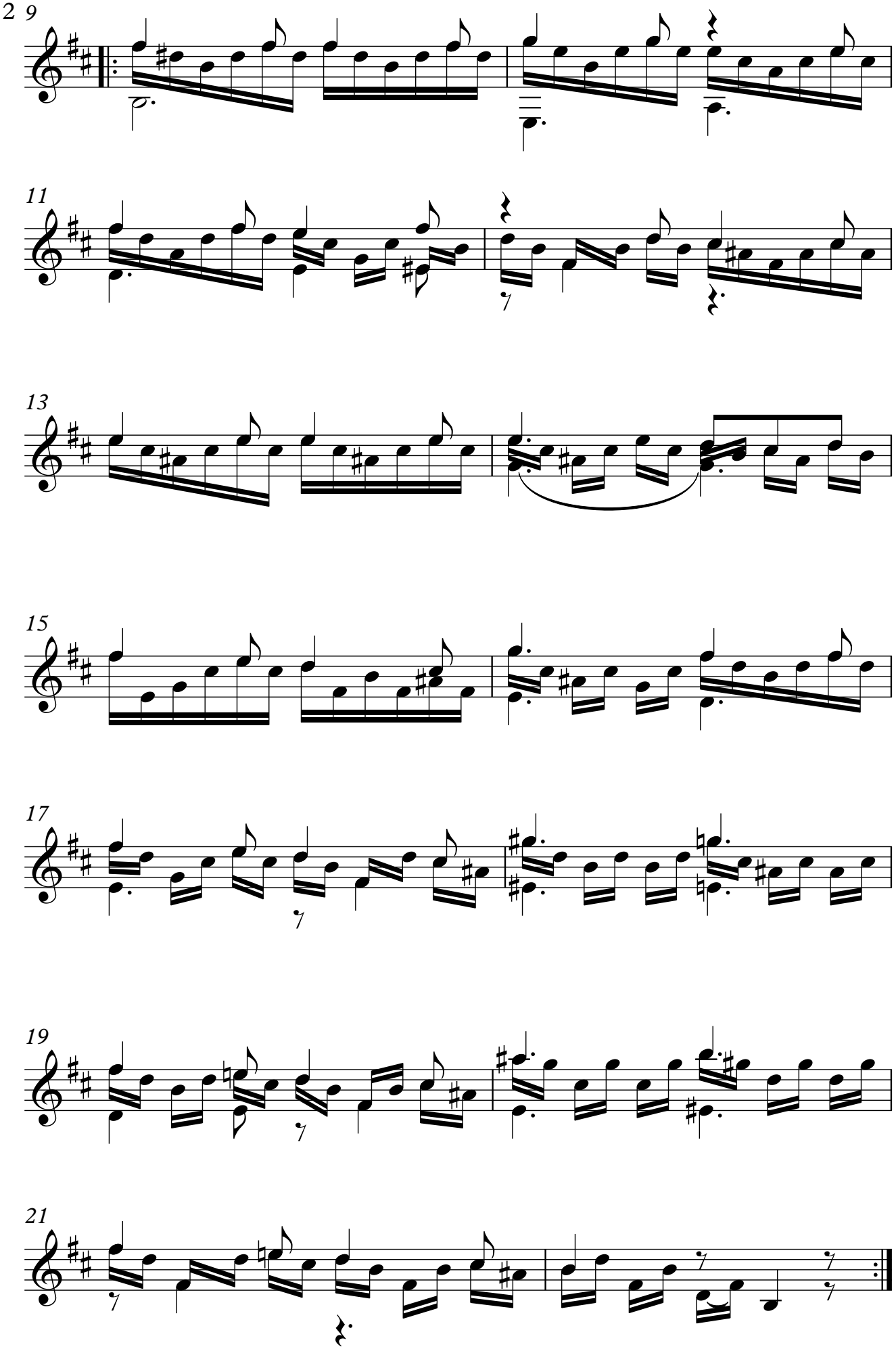
9
11
13
15
17
19
21