

OPUS - 30

SEPTIMA FANTASIA

ARMONIZADO POR LUIS ALVAREZ

FERNANDO SOR

INTRODUCCIÓN

Lentamente

♩ = 60

26

18

20

22

TEMA

Alegreto

♩ = 110

24

28

32

36

40

45

VARIACIÓN - 1

49

53

57

61

64

VARIACIÓN - 2

67

71

75

79

83

87

VARIACIÓN - 3

5

Lentamente

$\text{♩} = 60$

92

97

101

105

109

113

117

6/20

VARIACIÓN - 4

Tempo Primo

123

$\text{♩} = 100$

127

arm

arm 12

131

arm 5

arm

135

139

arm

143

147

6

151

arm

Lentamente

$\text{♩} = 70$

155

159

163

167

172

8
177

182

187

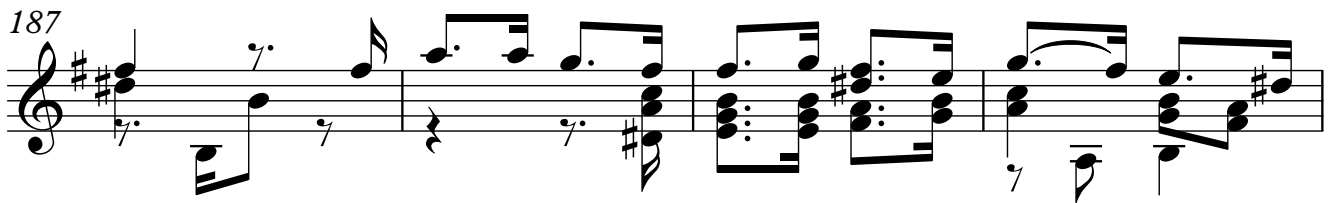

191

ALEGRETO

196 $\text{♩} = 160$

200

204

208

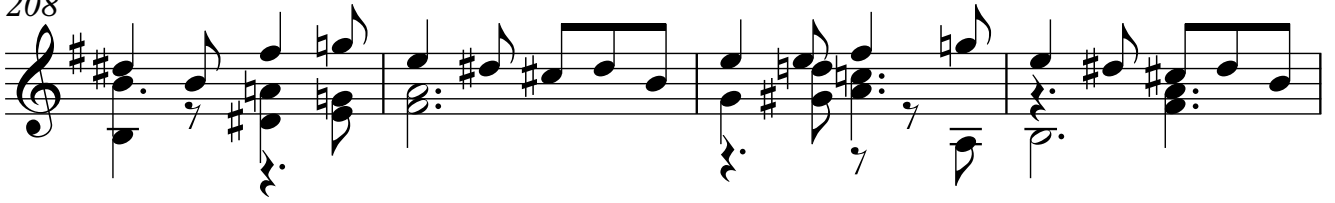

212

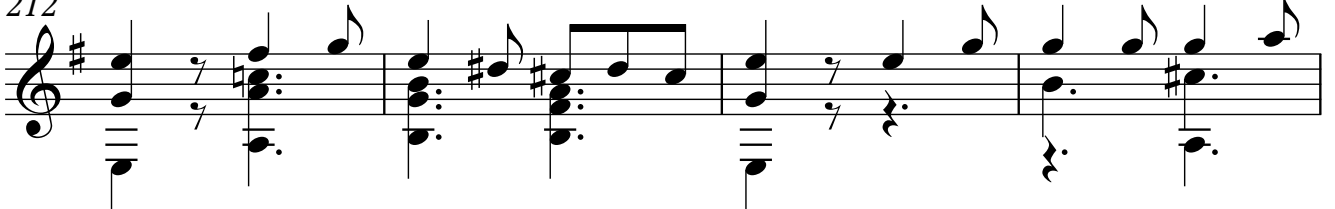

216

220

224

228

232

10

236

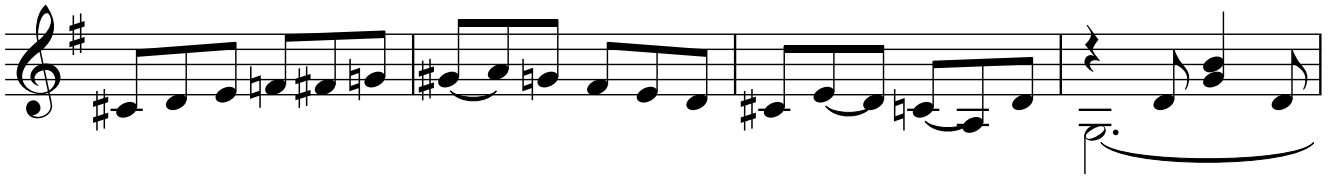

240

244

248

252

256

260

264

268

272

276

280

284

288

12

292

296

300

304

308

312

316

320

324

328

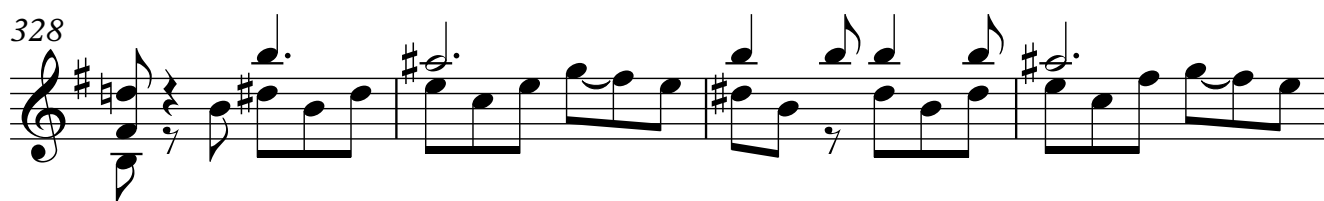

332

336

Ad libitum

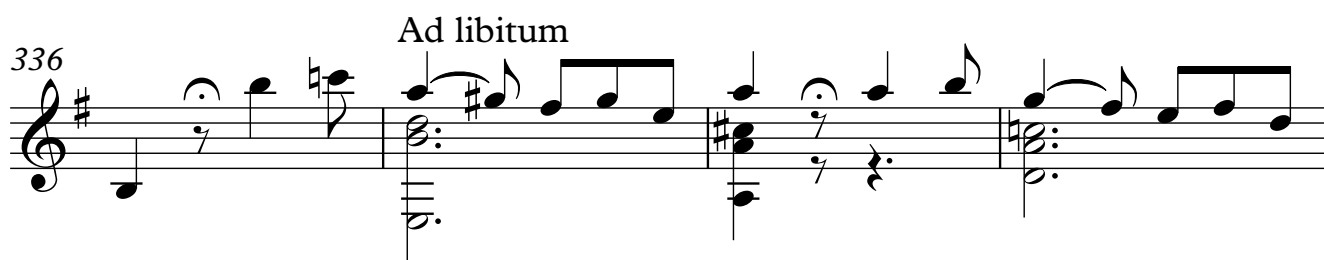

340

344

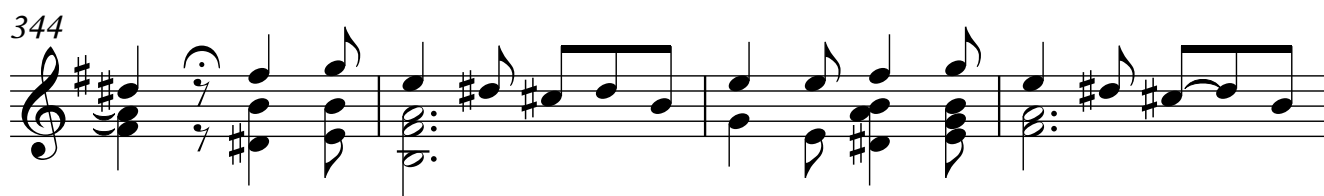

14

348

352

356

360

364

368

372

376

380

384

388

392

396

400

16

404

408

412

417

421

426

431

437

442