

OPUS - 25

GRAN SONATA

2.- Alegro

ARMONIZADO POR:
LUIS ALVAREZ

FERNANDO SOR

$\text{♩} = 140$

5

8

12

15

18

21

24

27

30

33

36

39

63

66

69

72

75

78

81

84

87

90

93

96

99

102

105

108

111

114

117

120

123

126

129

132

136

139

142

145

148

151

154

158

161

164

167

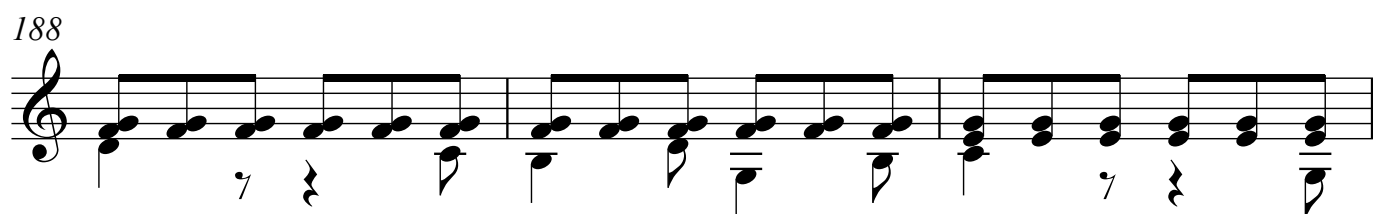
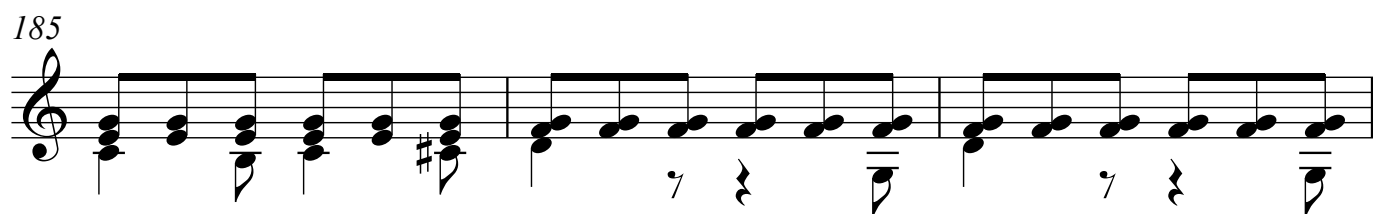
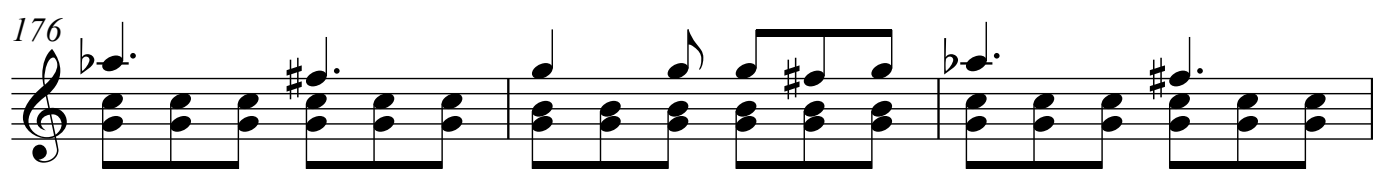

10

191

194

197

200

203

206

209

212

215

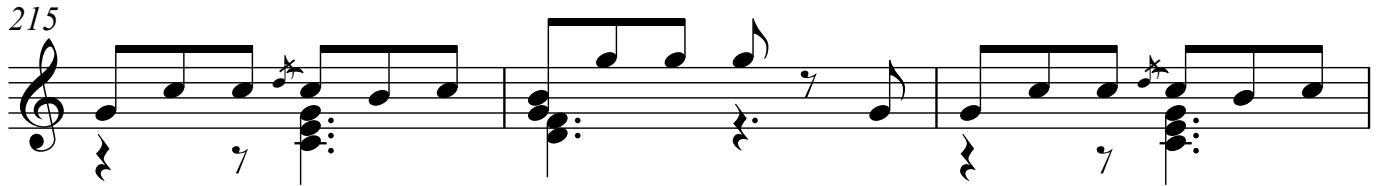

218

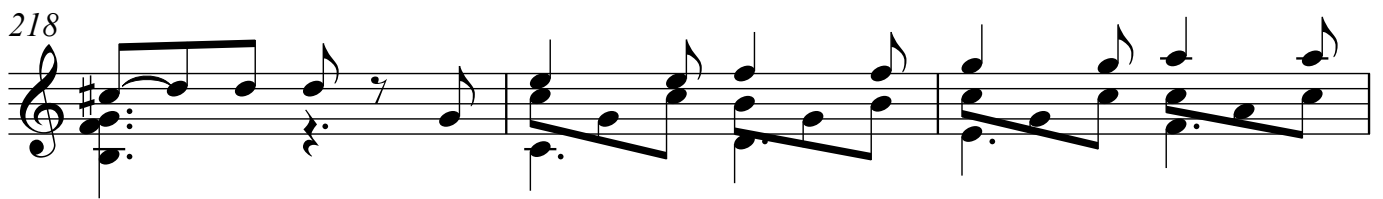

221

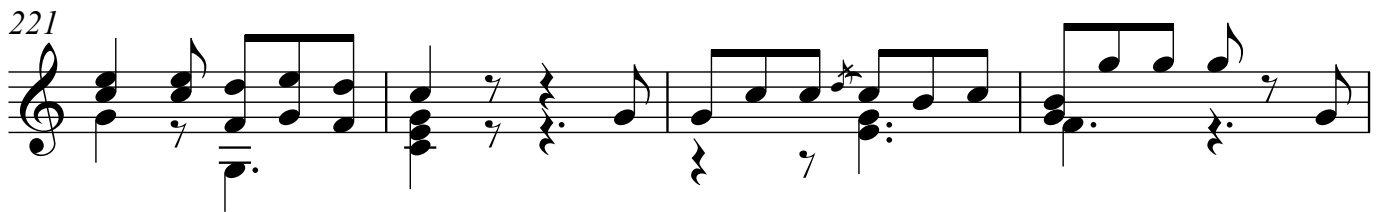

225

228

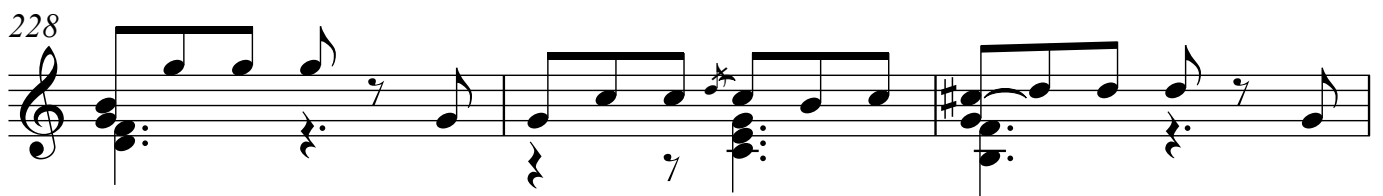

231

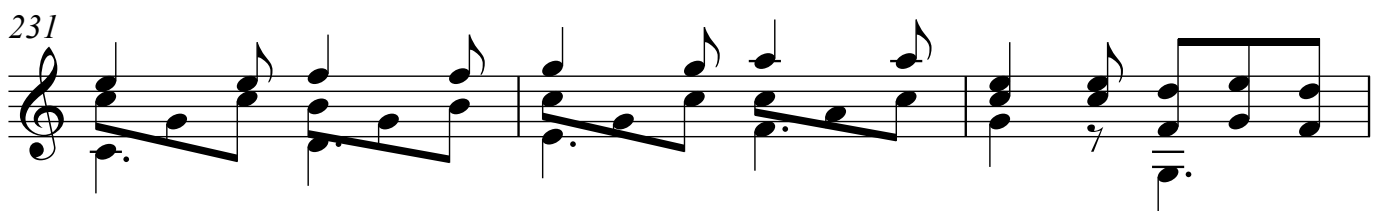

234

237

240

243

246

249

252

255

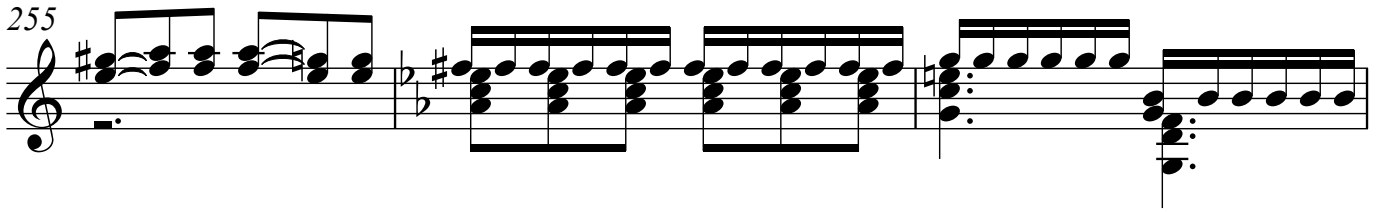

258

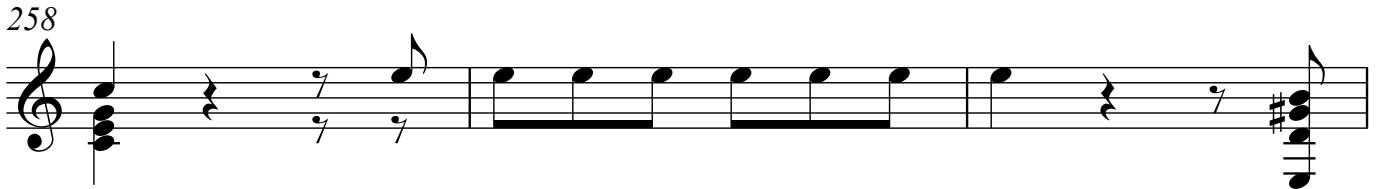

261

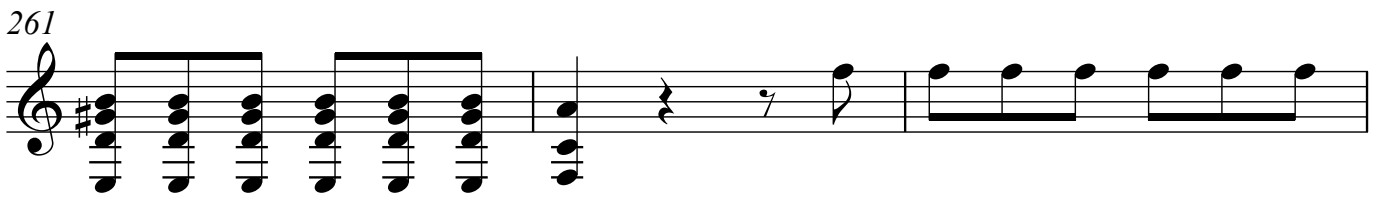

264

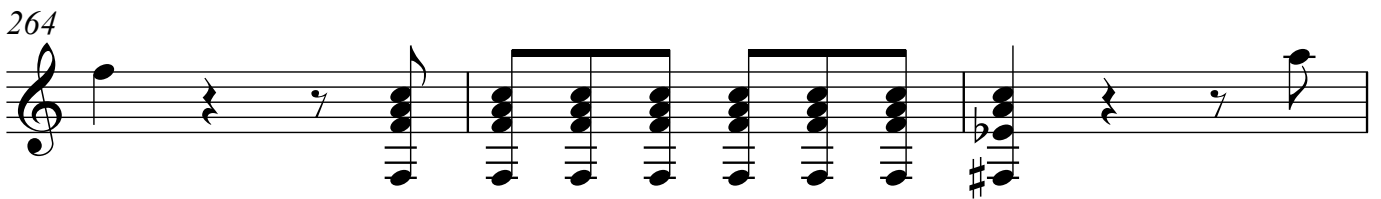

267

270

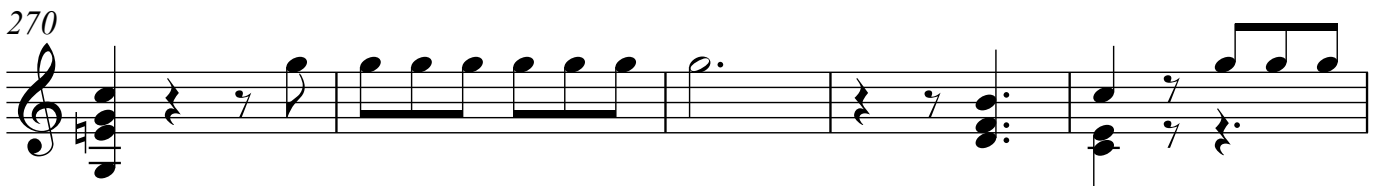

275

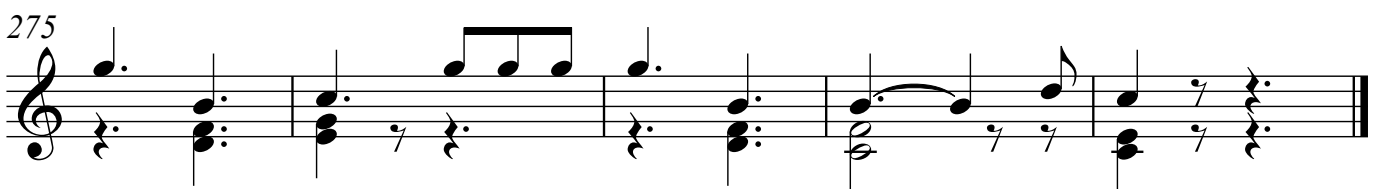
