

OPUS 24 OCHO PIEZAS

5.- MINUETO

ARMONIZADO POR LUIS ALVAREZ

FERNANDO SOR

Sexta en Fa

♩ = 100

Andante

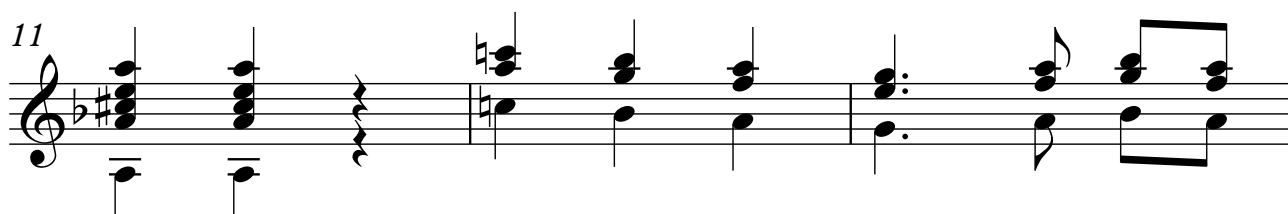
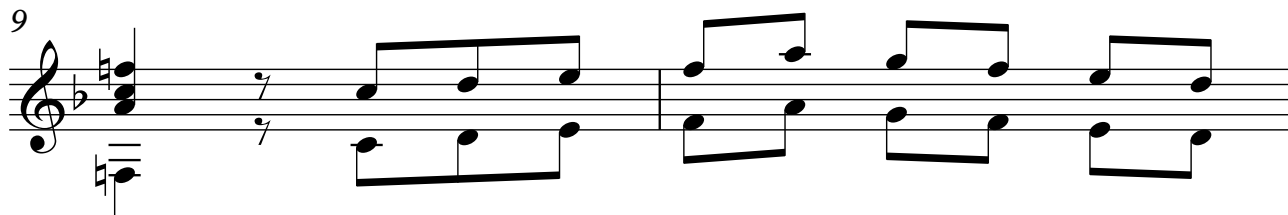
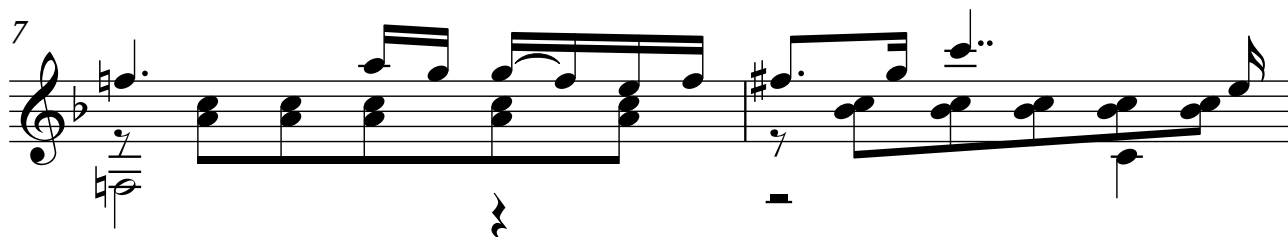
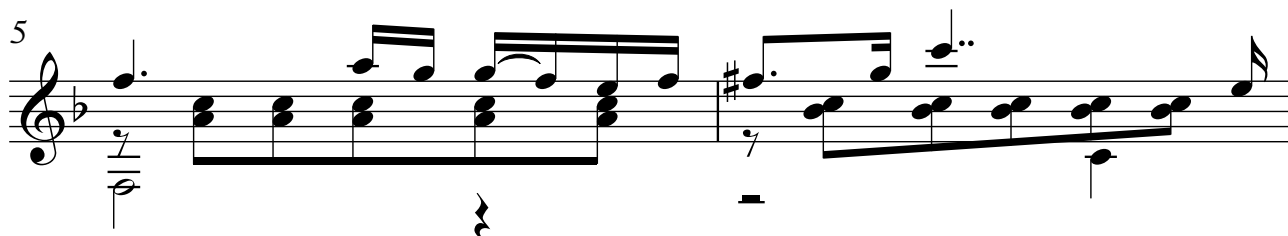

14

17

20

23

26

28
