

GRAN SONATA

Opus -22

4.- RONDO

ARMONIZADO POR LUIS ALVAREZ

FERNANDO SOR

♩ = 120

Allegretto

19

24

28

32

36

40

44

48

52

57

61

65

69

73

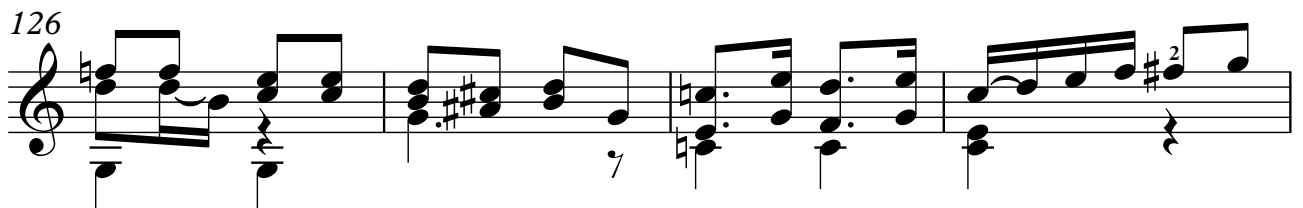
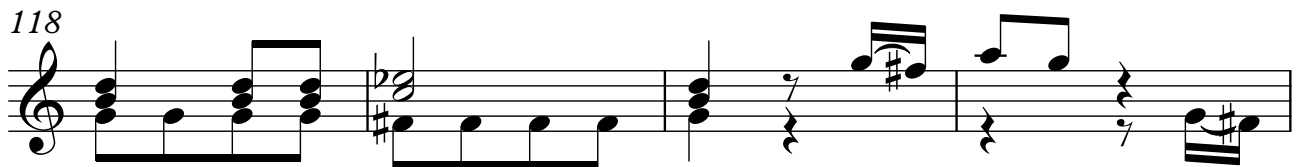
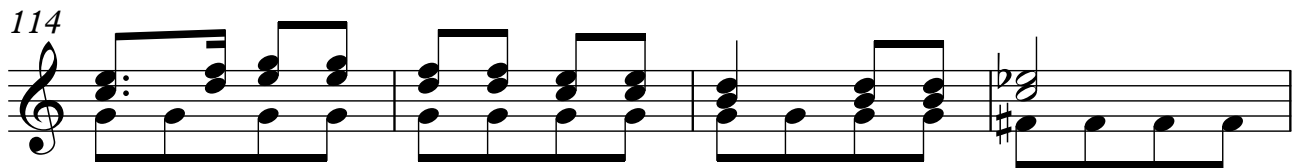
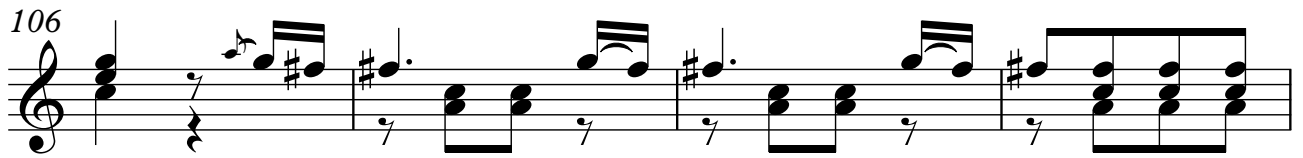

135

139

144

148

152

157

161

165

170

175

180

185

189

193

198
