

# OPUS 15 (b)

## SONATA SEGUNDA

(segunda versión)

ARMONIZADO POR LUIS ALVAREZ

FERNANDO SOR

♩ = 140

Alegreto

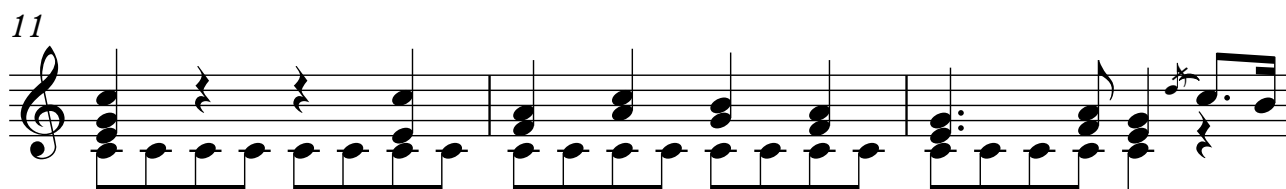
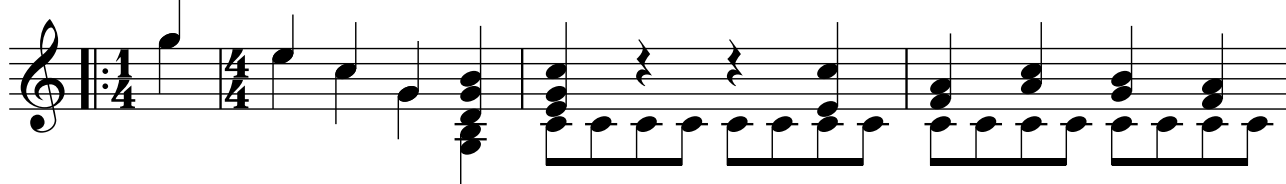

2 17

20

23

26

29

32

34

37

40

43

46

49

52

55

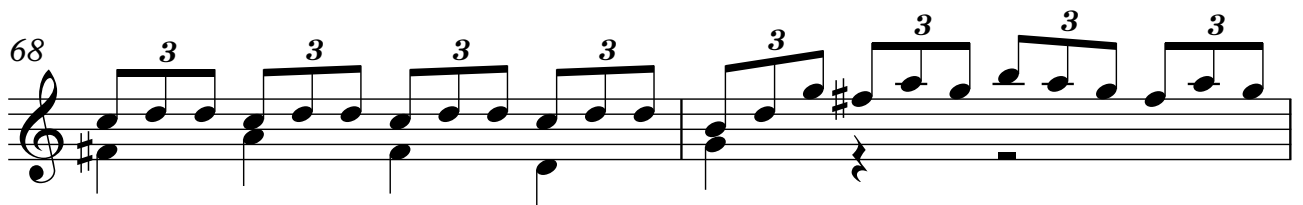
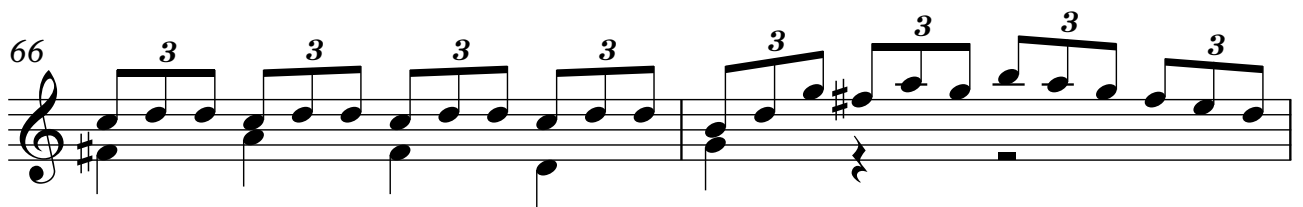
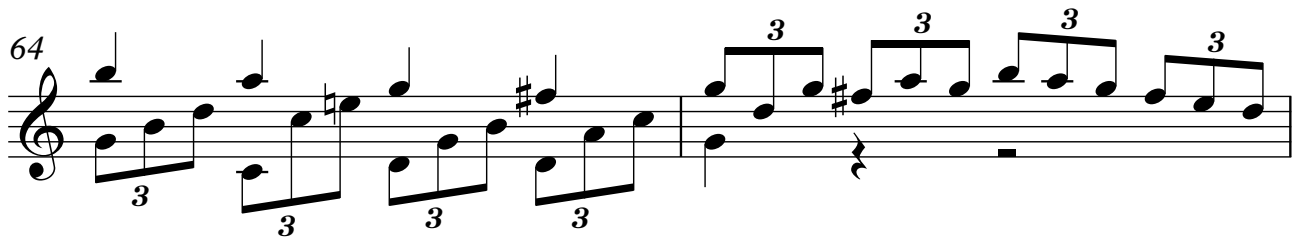
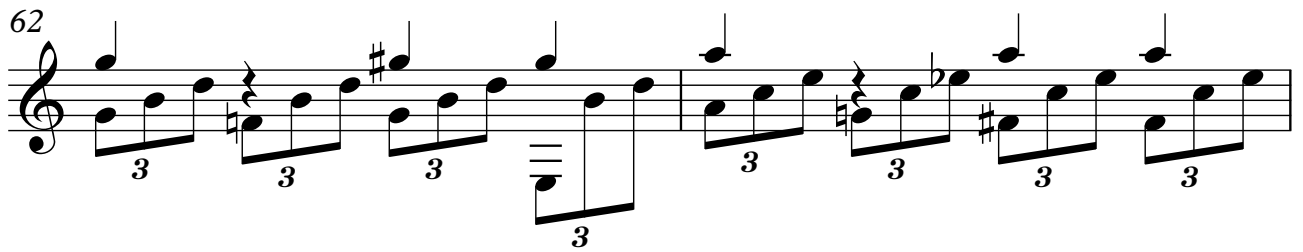
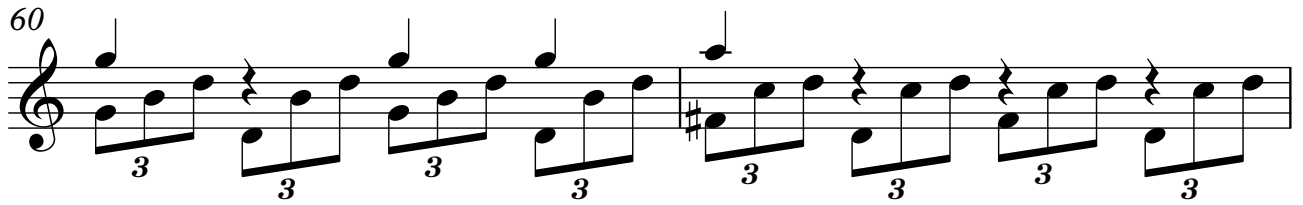
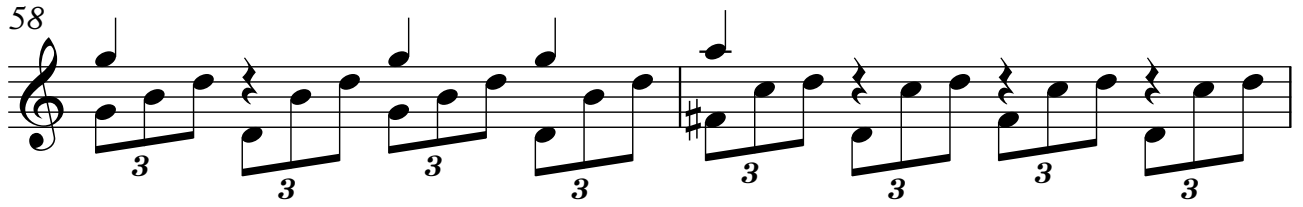

70

72

75

77

79

81

83

6  
86

89

91

94

97

100

103

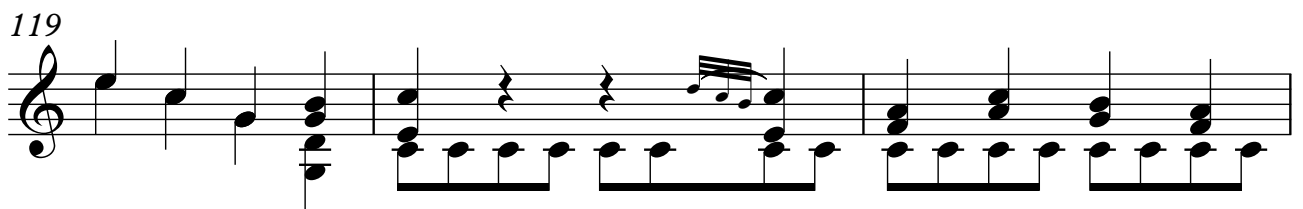
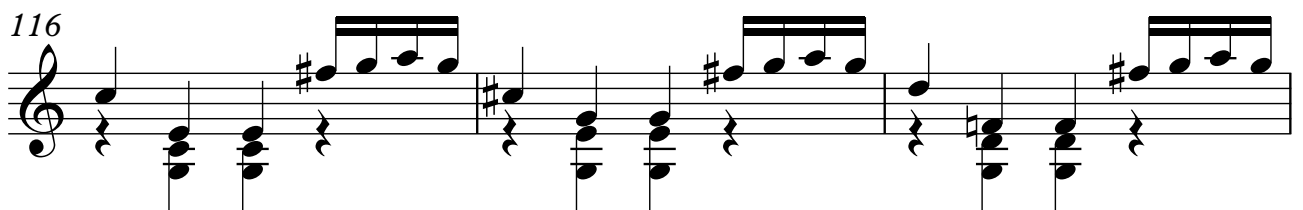
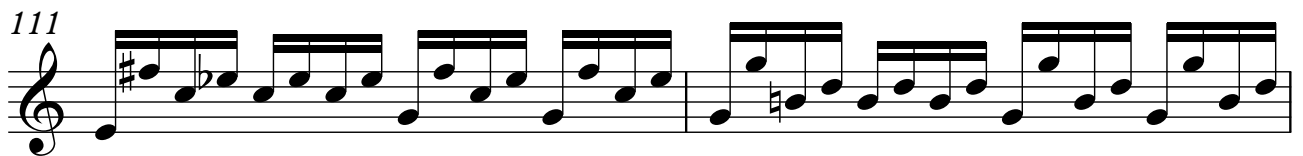
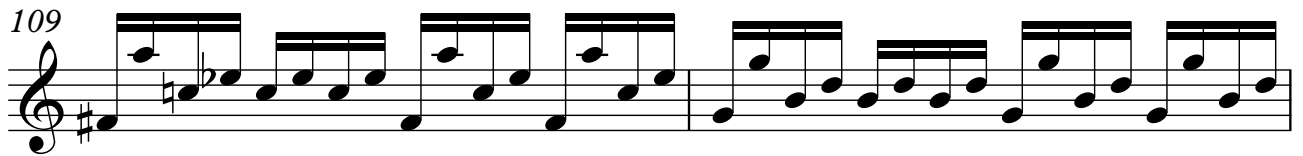
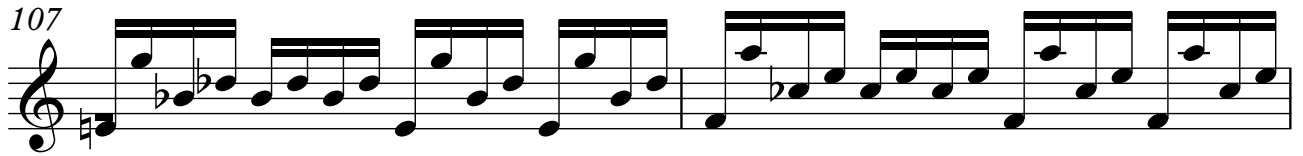
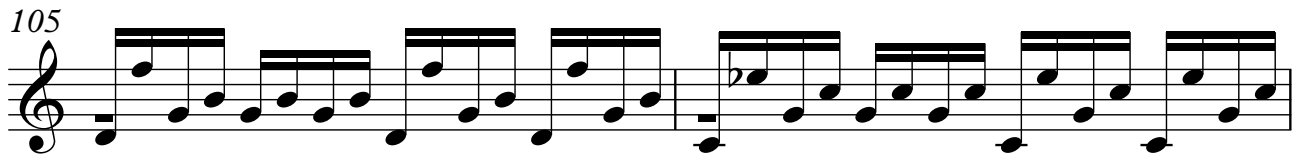

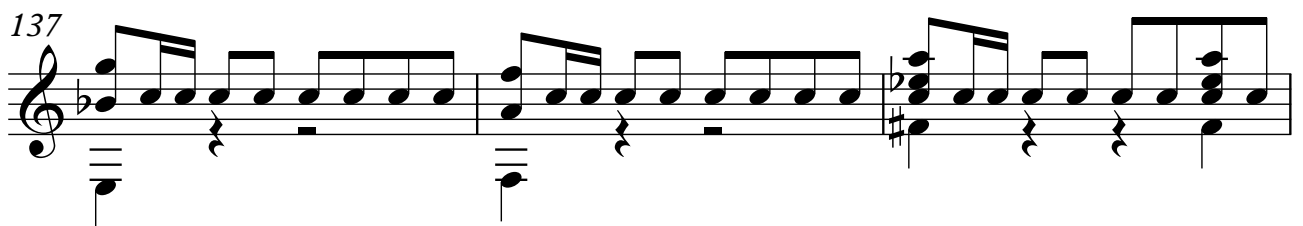
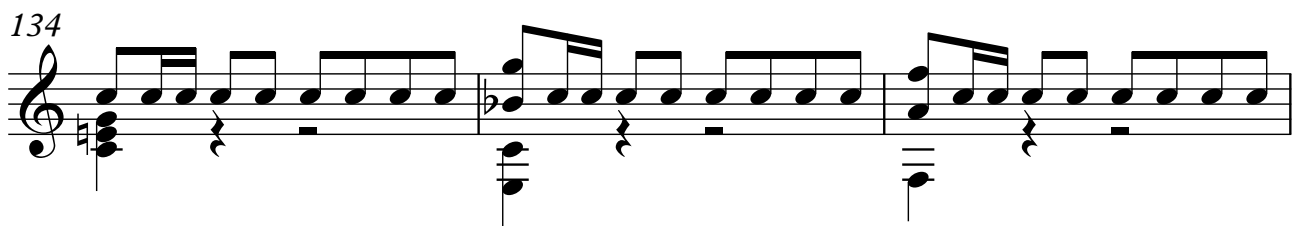
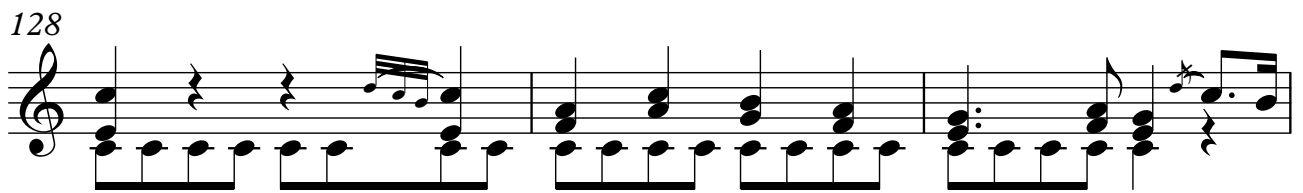
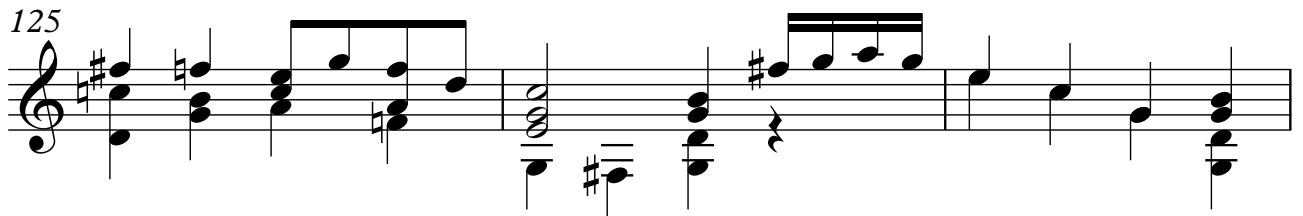

143

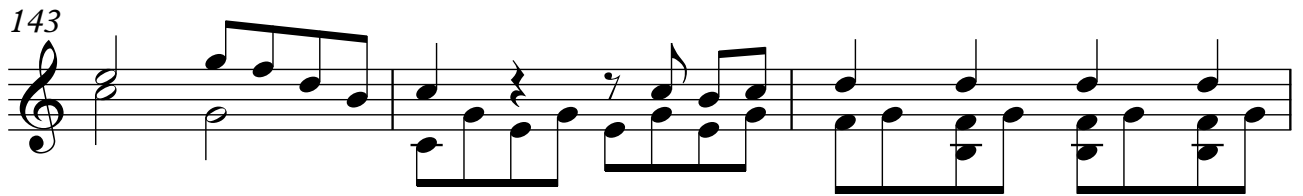

146

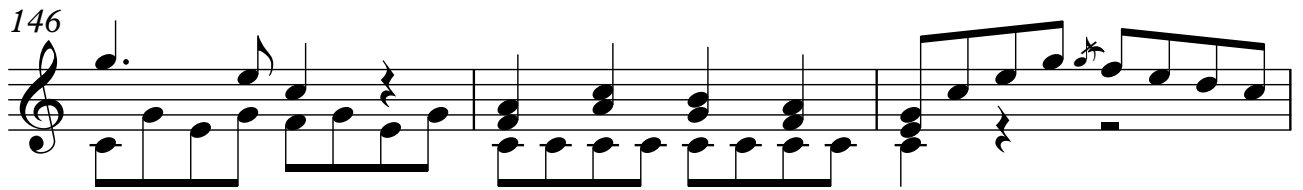

149

152

155

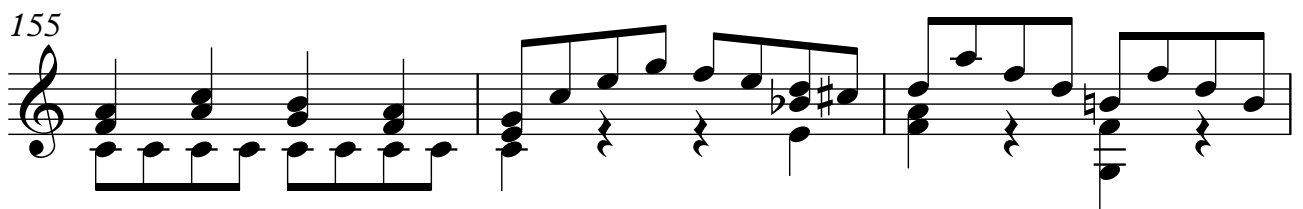

158

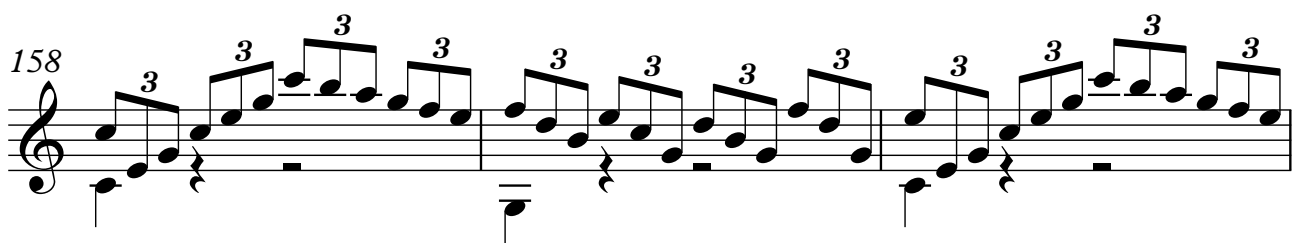

161

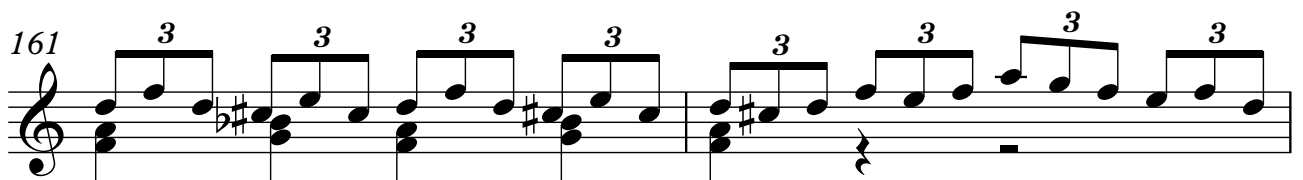

163

3 3 3 3

166

169

172

175

178

181