

# OPUS 15 (b)

## SONATA SEGUNDA

(primera versión)

ARMONIZADO POR LUIS ALVAREZ

FERNANDO SOR

♩ = 140

Alegreto

2 17

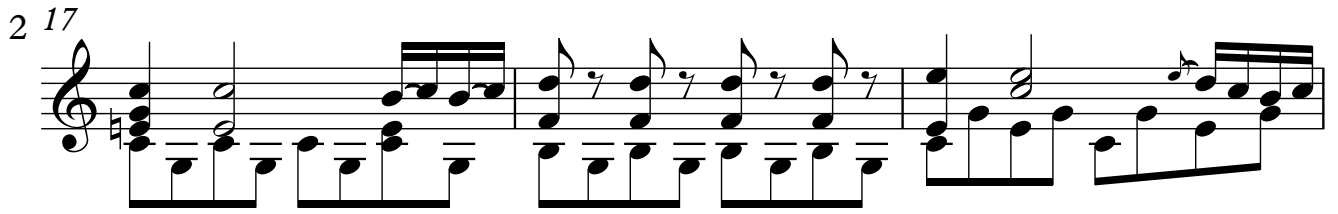

20

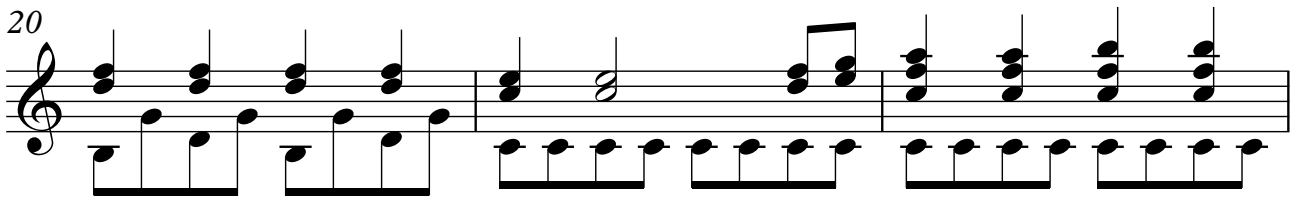

23

26

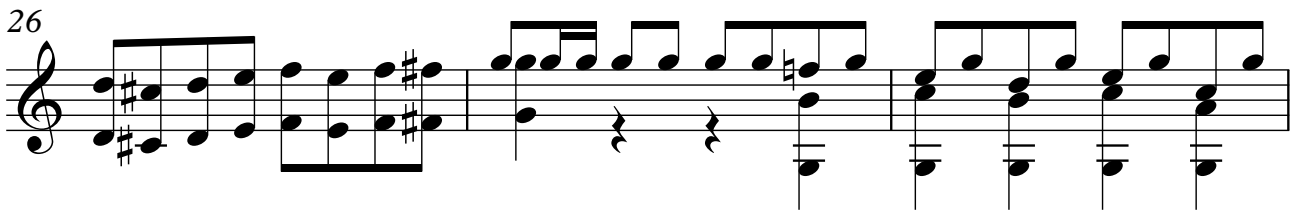

29

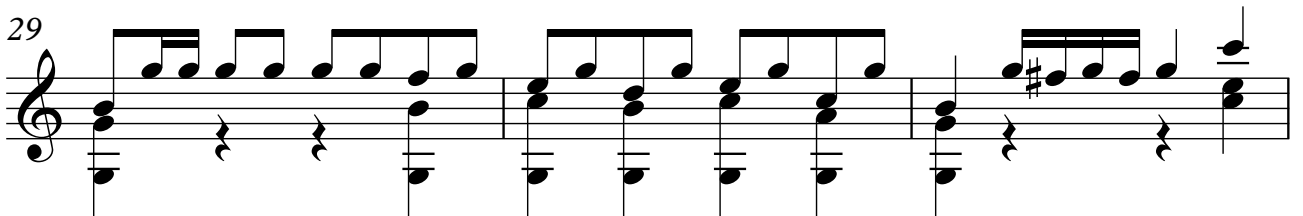

32

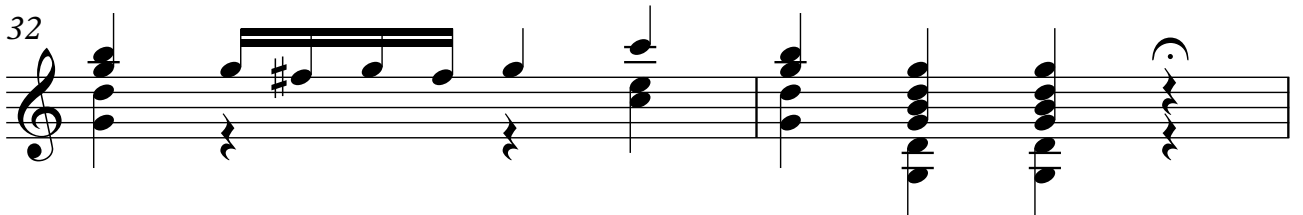

34

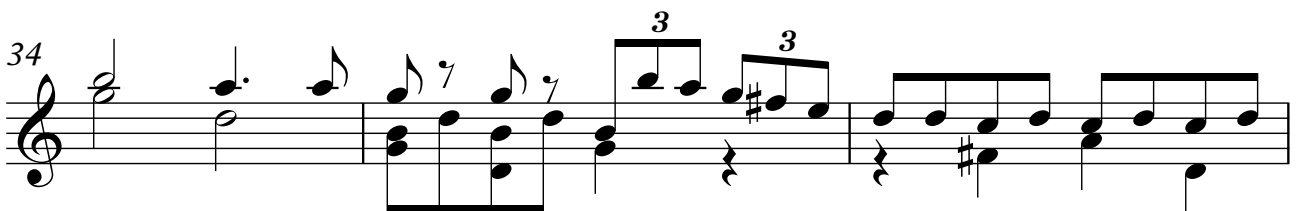

37

3

40

43

46

49

52

55

58

60

62

64

66

68

70

72

75

78

81

83

85

6

87

90

93

95

98

101

104

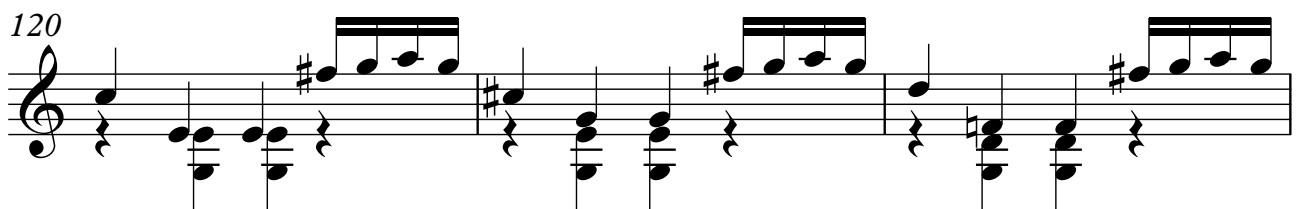
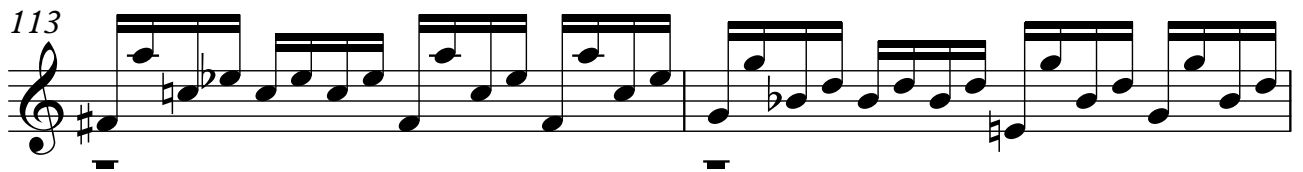
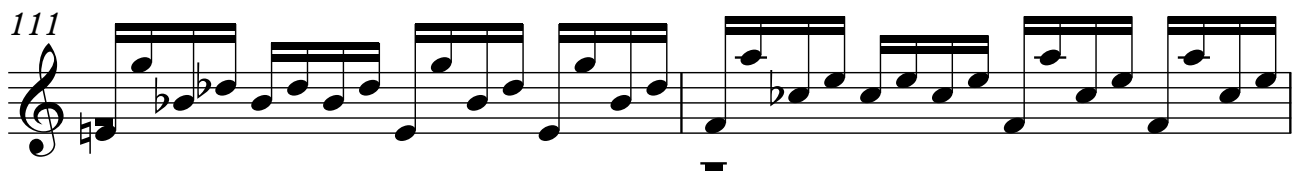
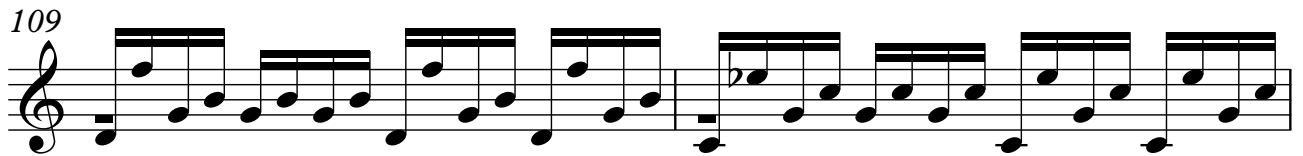

123

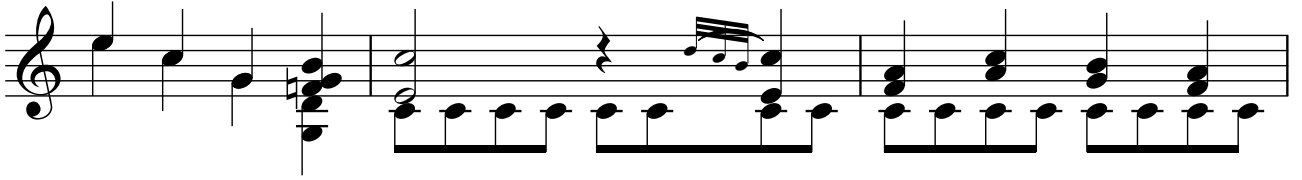

126

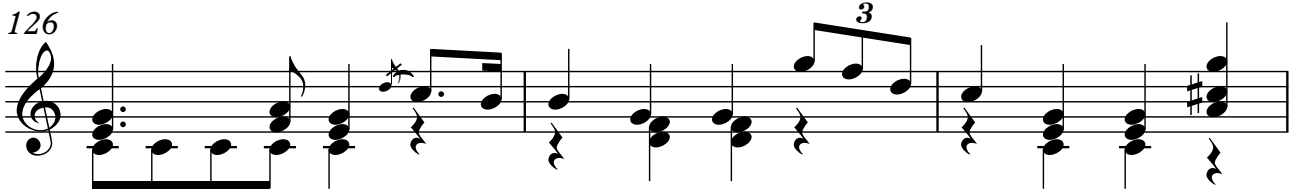

129

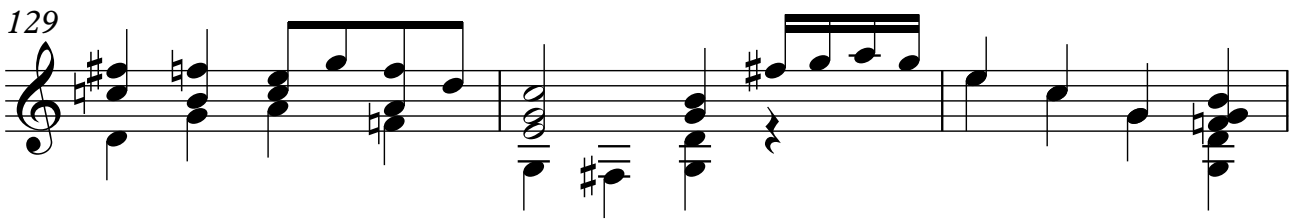

132

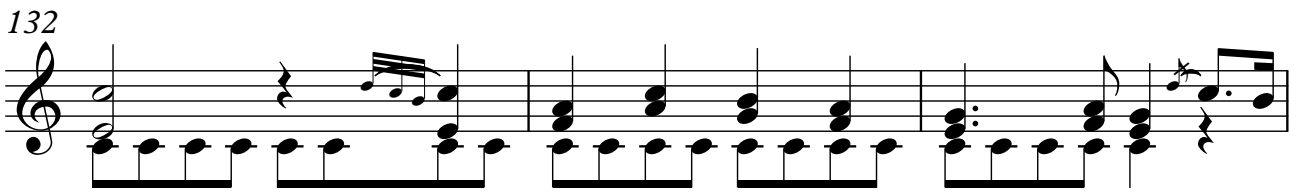

135

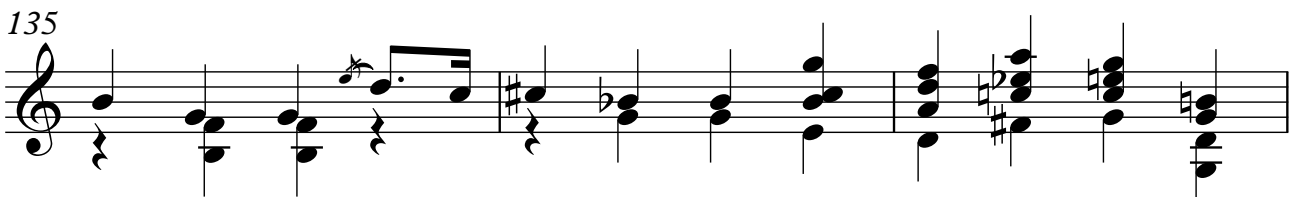

138

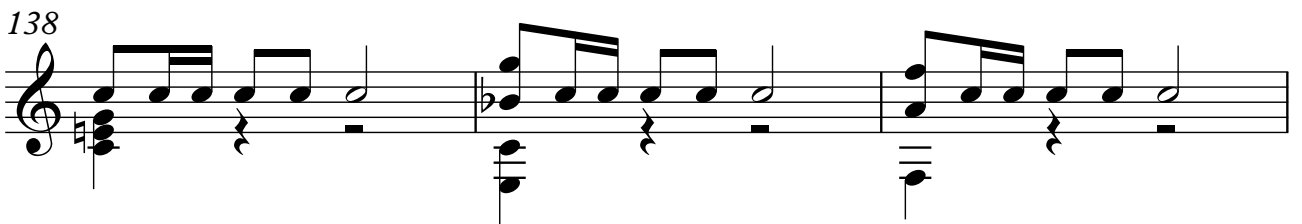

141

144

147

150

153

156

159

162

165

167

170

173

176

179

182

184
