

# OPUS 12

## FANTASIA N°4

ARMONIZADO POR LUIS ALVAREZ

FERNANDO SOR

### INTRODUCCIÓN

Larghetto Cantabile

♩ = 90

16

19

22

25

28

31

34 2.

37

40

42

44

arm

47

arm

$\text{♩} = 60$

4

50

TEMA

♩ = 90

Andante con Molto

51

55

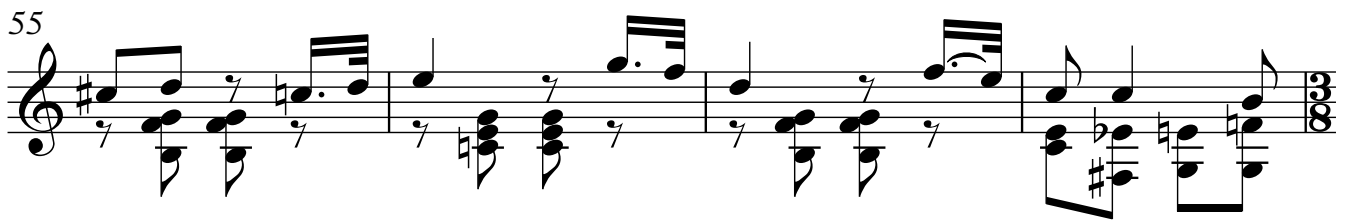

59

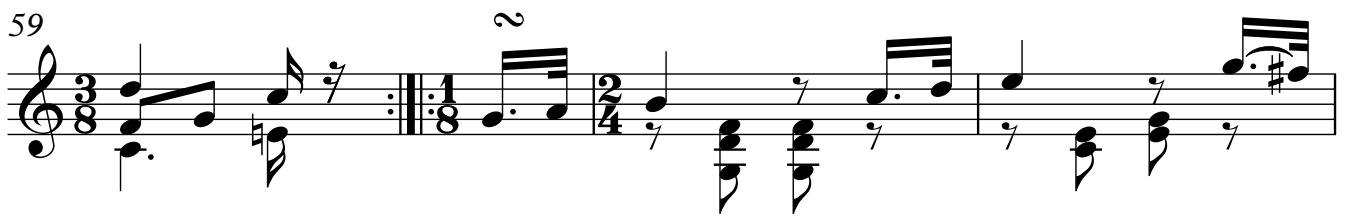

63

66

VARIACIÓN 1

69

72

75

78

81

84

## VARIACIÓN 2

# VARIACIÓN 3

105

108

111

114

117

120

## VARIACIÓN 4

123

126

129

132

135

138

141

145

148

151

154

156

# VARIACIÓN 6

10

159

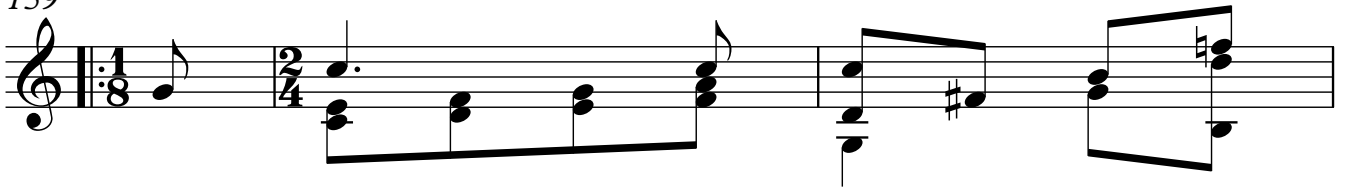

162

165

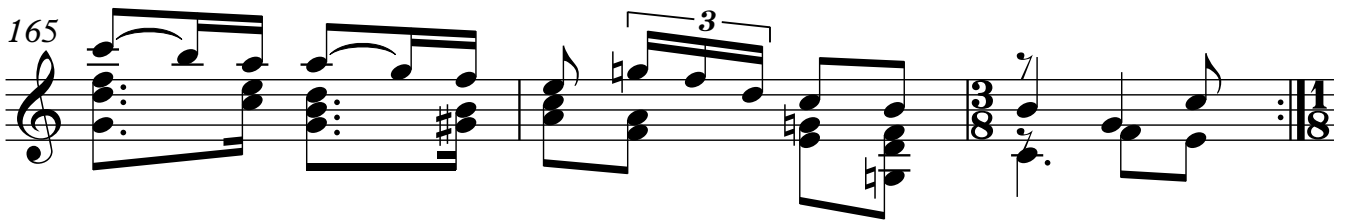

168

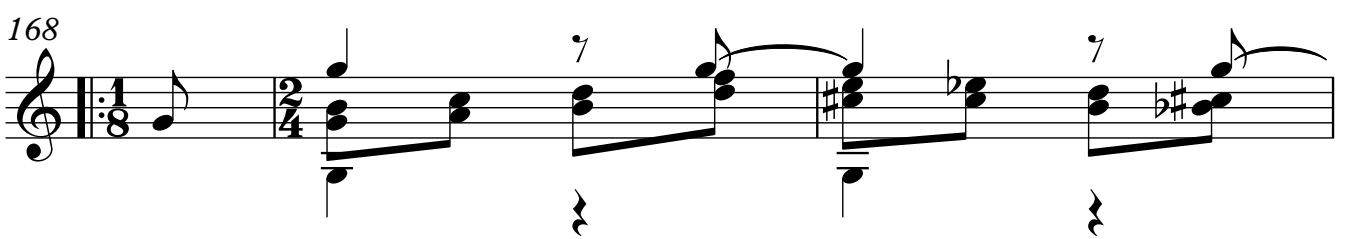

171

174

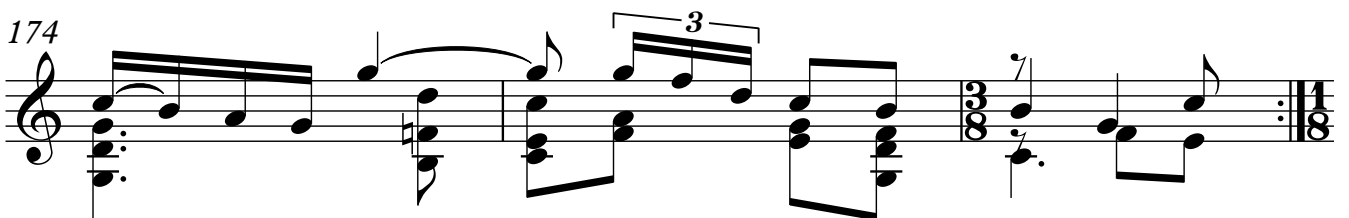

VARIACIÓN 7

177

180

183

186

189

192

195

197

199

201

203

205

207

209

213

217

221

225

229

233

236

240

243

246

250

254
