

# OPUS 11

## 00 - ANDANTE Y VARIACIONES

ARMONIZADO POR LUIS ALVAREZ

FERNANDO SOR

**Andante** ♩ = 100

TEMA

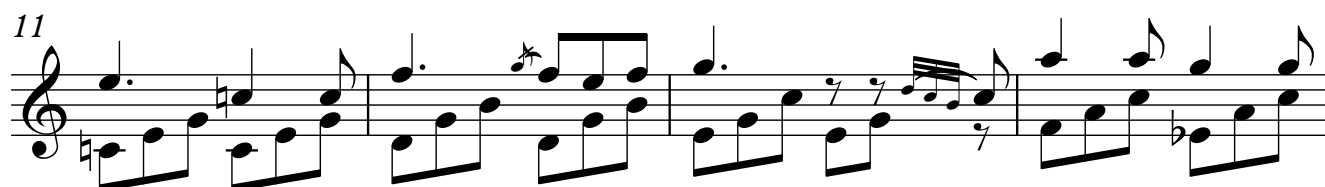
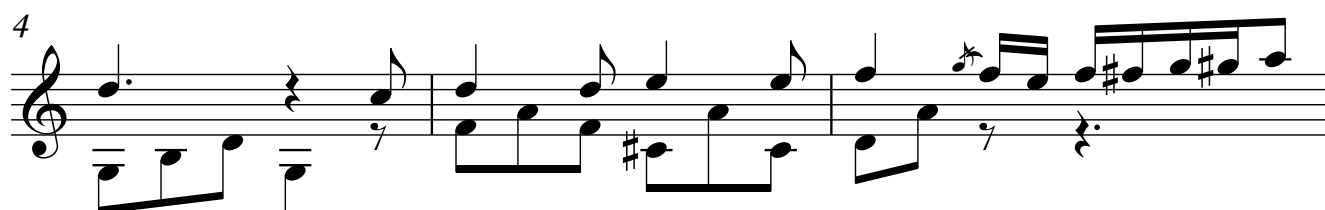

2 VARIACION 1

18

21

24

27

30

33

VARIACION 2

36

40

43

47

51

VARIACION 3

54

58

61

4

64

66

68

70

### VARIACION 4

72

75

78

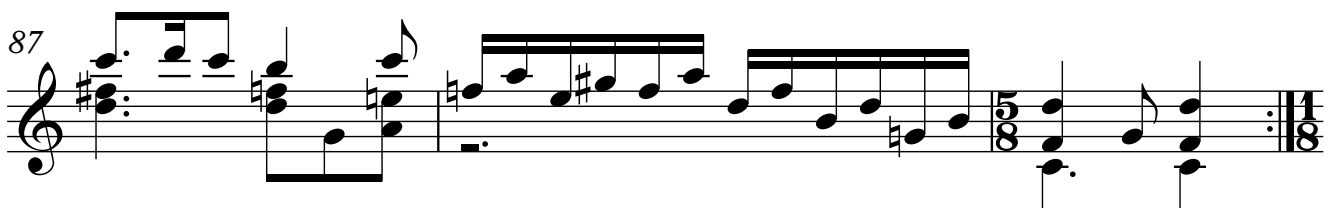
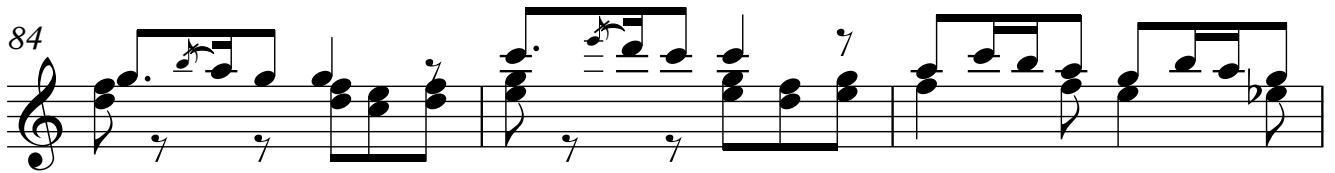
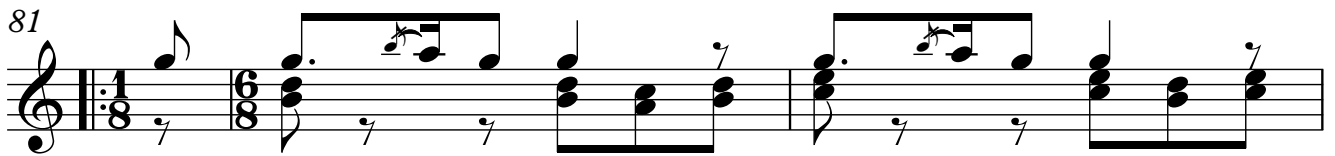

## VARIACION 5

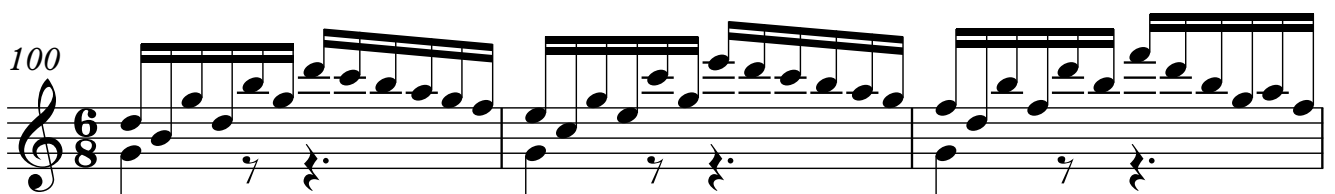
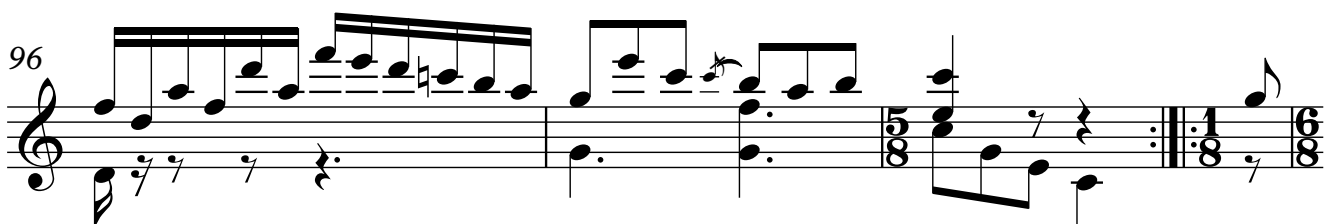
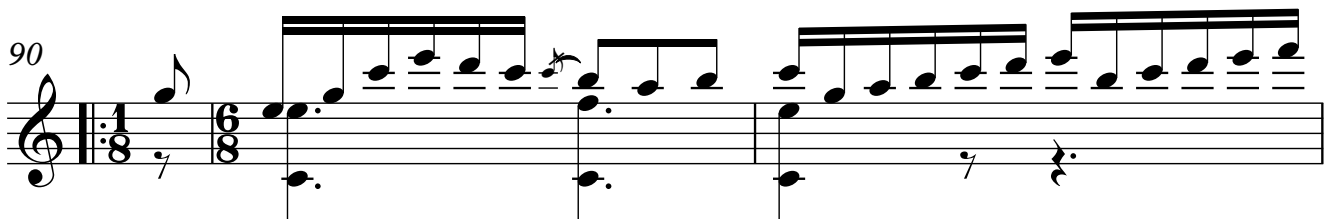

6  
103

106

VARIACION 6

108

111

114

117

120