

OPUS 10

FANTASIA

ARMONIZADO POR LUIS ALVAREZ

FERNANDO SOR

Sexta en FA

Andante Largo ♩ = 100

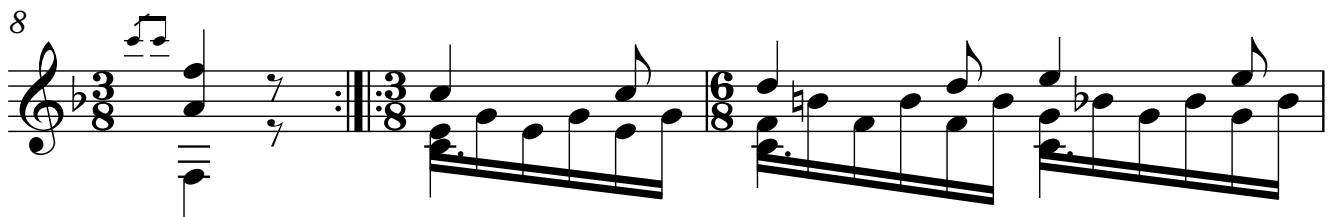

2
19

22

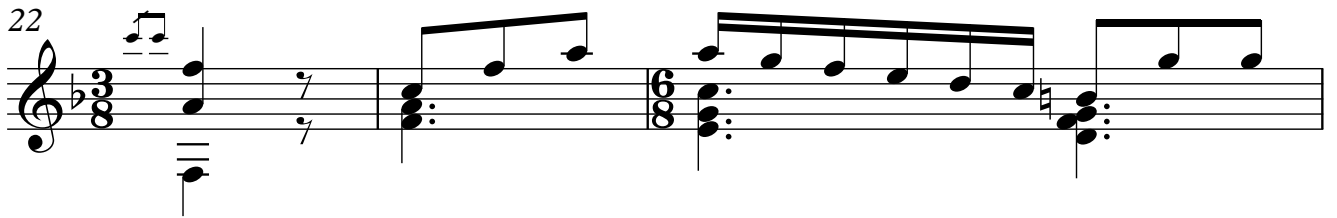

25

27

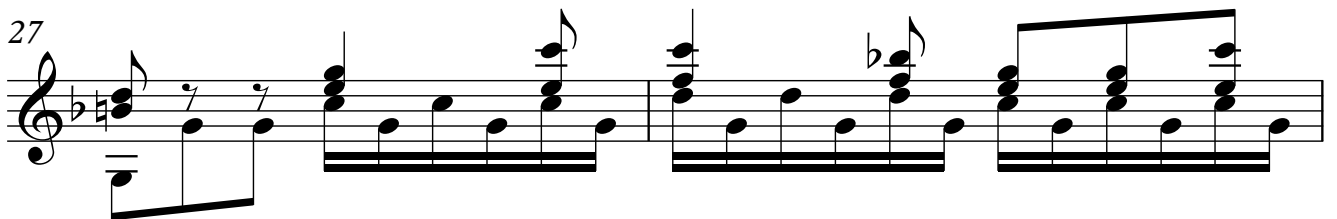

29

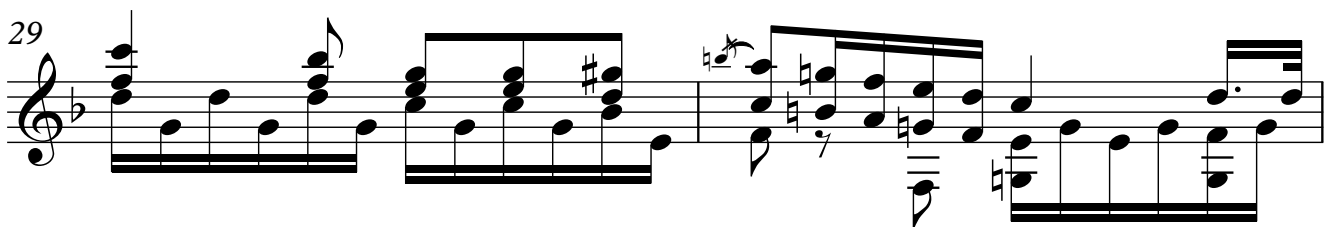

31

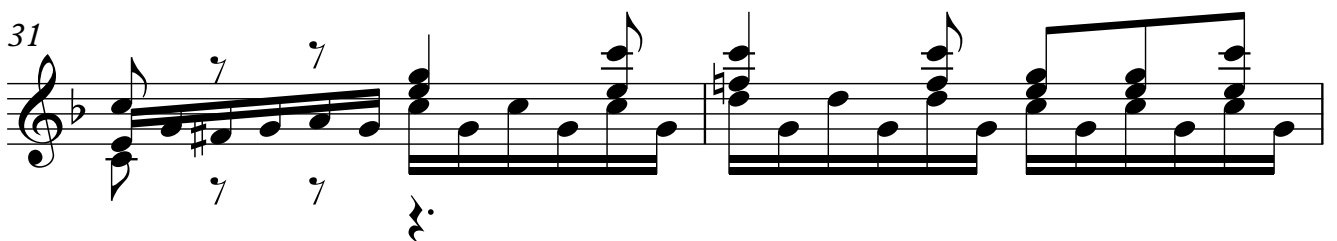

33

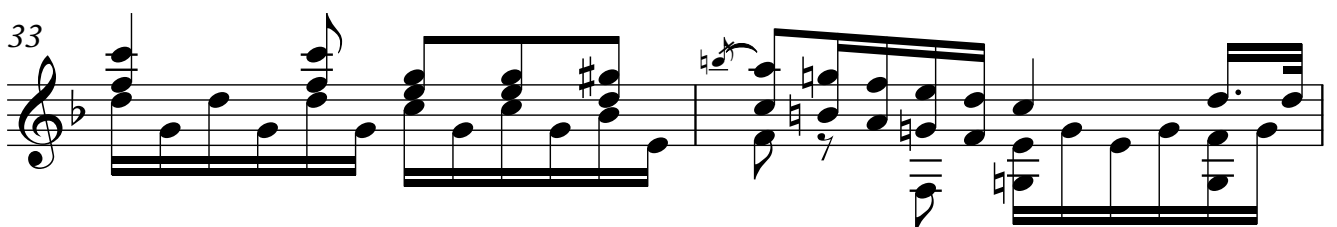

35

38

41

45

47

49

51

4

56

59

62

65

TEMA

Andante Cantabile

68

72

76

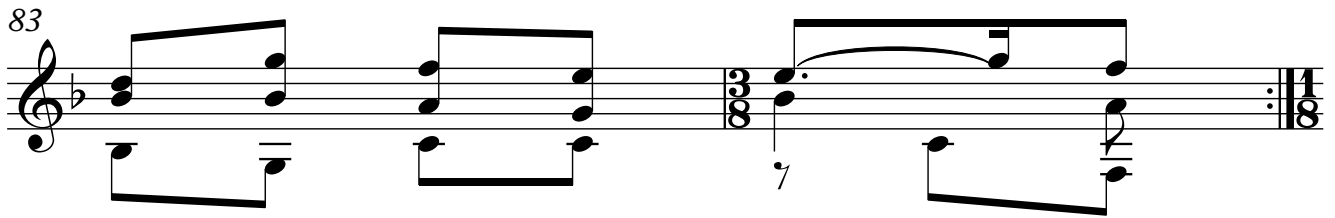

VARIACIÓN 1

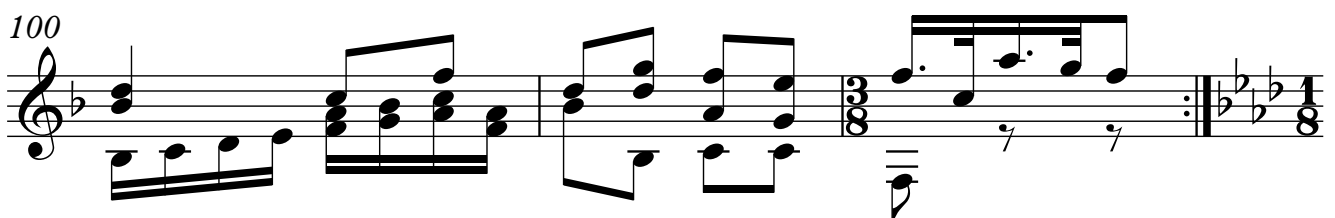
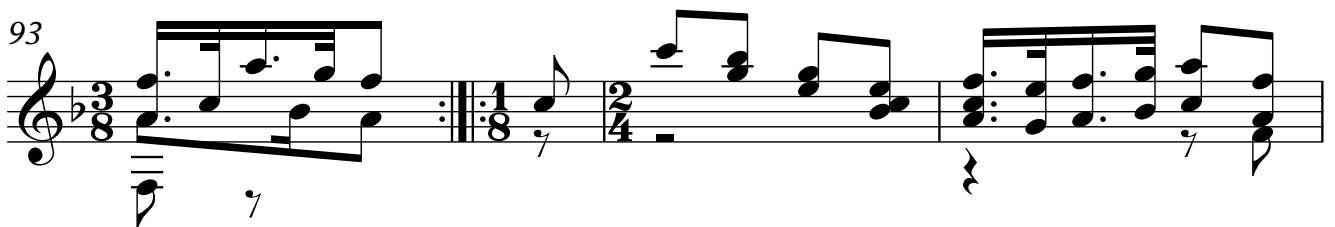
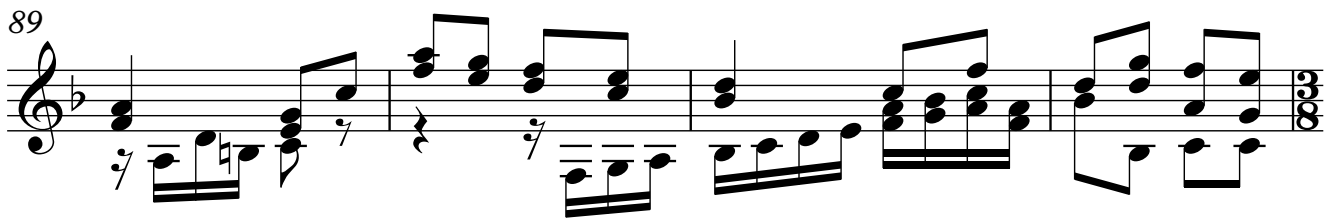
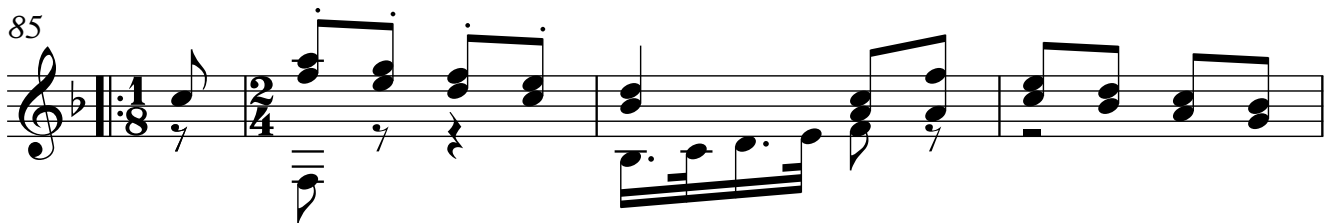

VARIACIÓN 2

6

Menor

103

107

111

115

Mayor

119

123

125

127

129

132

134

136

VARIACIÓN 3

138

141

8

143

145

147

150

152

154

VARIACIÓN 4

156

159

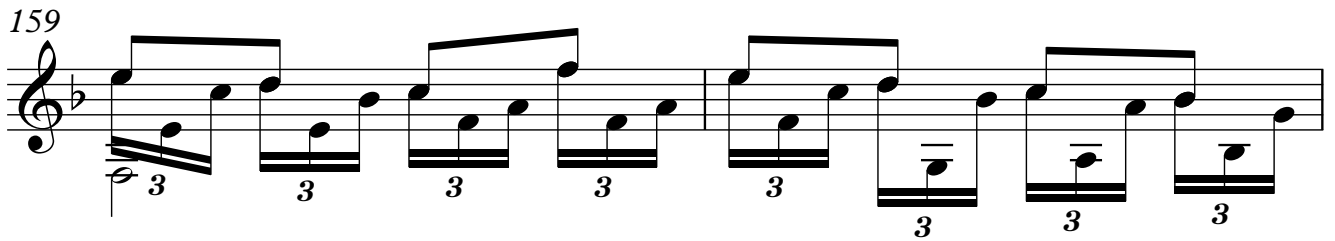

161

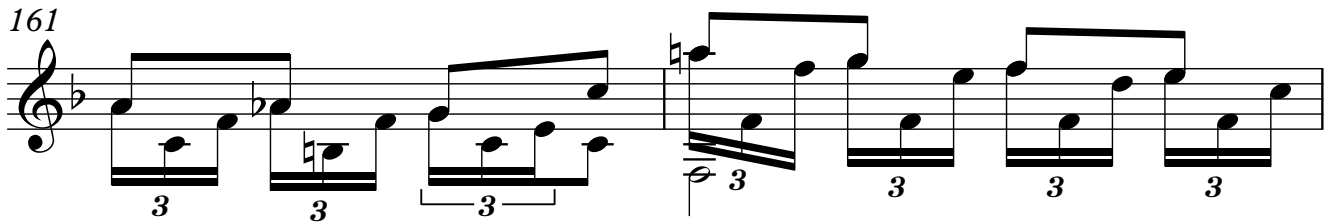

163

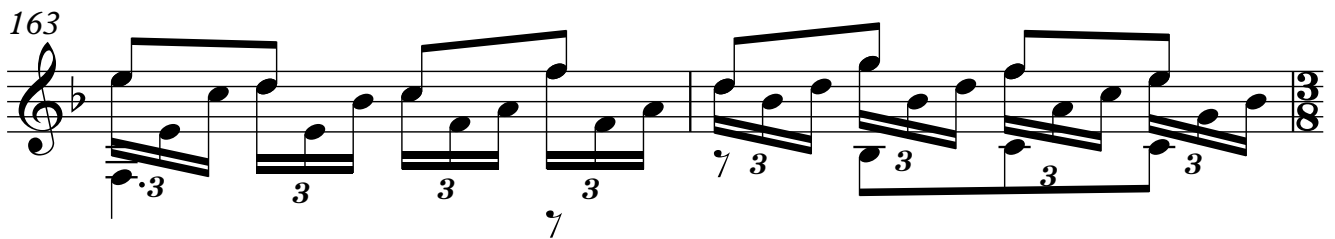

165

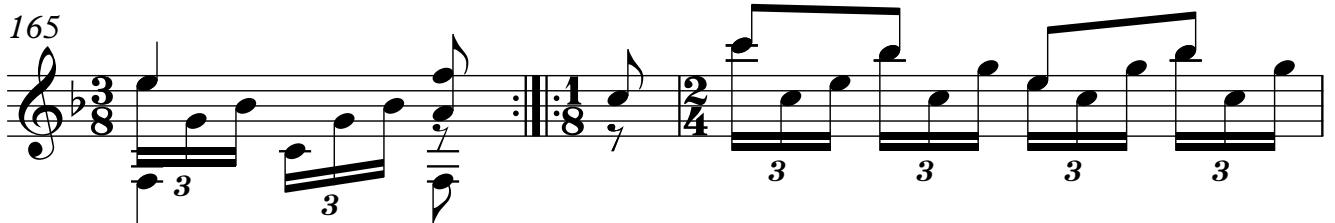

168

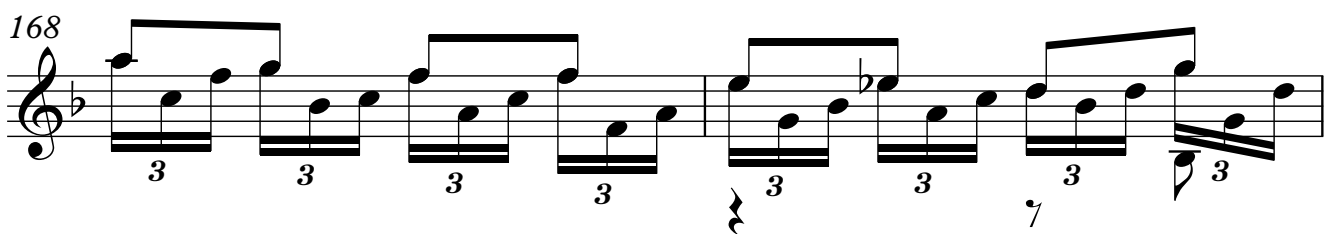

170

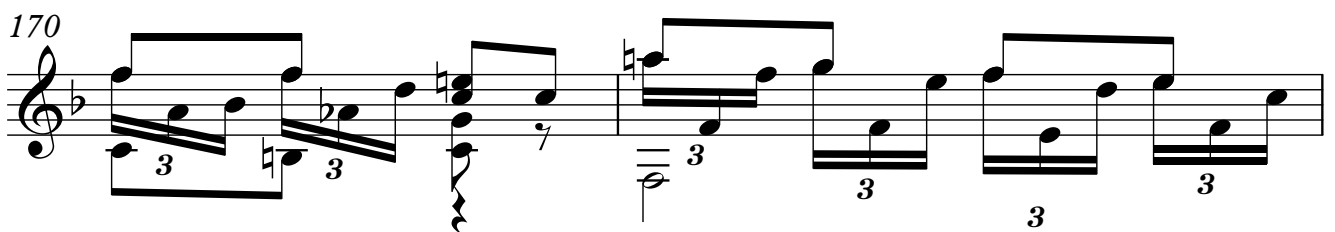

172

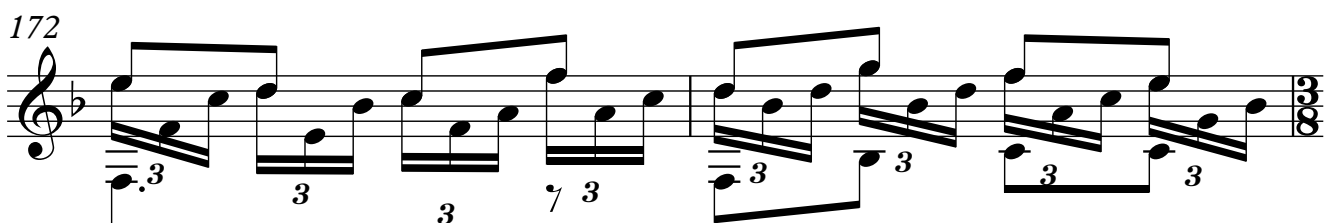

CODA

10

174

177

180

183

185

187

190

193

196

199

202

204

206
