

OPUS - 6

DOCE ESTUDIOS

Estudio n°6

ARMONIZADO: LUIS ALVAREZ

FERNANDO SOR

$\text{♩} = 140$

5

10

15

20

25

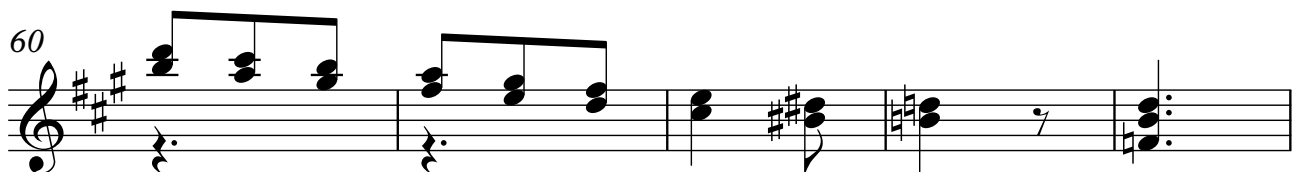
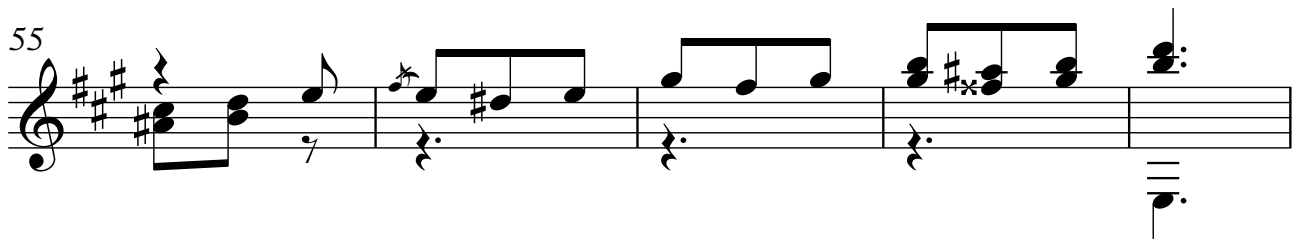
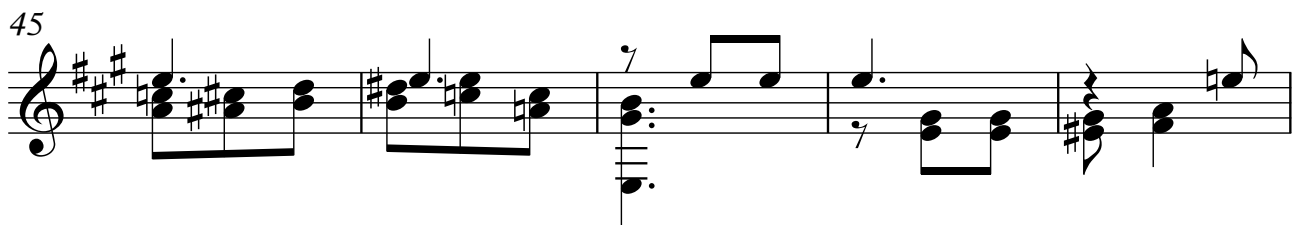
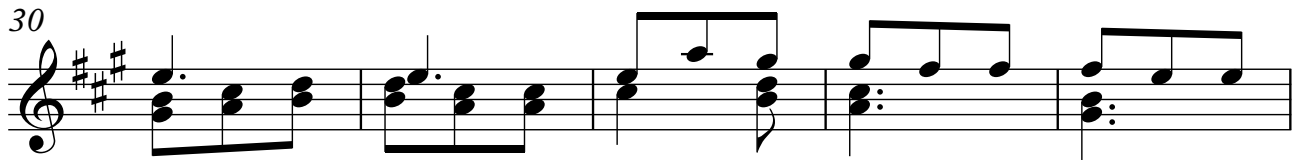

65 3

70

75

80

85

90

95

100

105

110

115

120

126

131
