OP - 005

SEIS PEQUEÑAS PIEZAS Nº2

Vals

ARMONIZADO: LUIS ALVAREZ
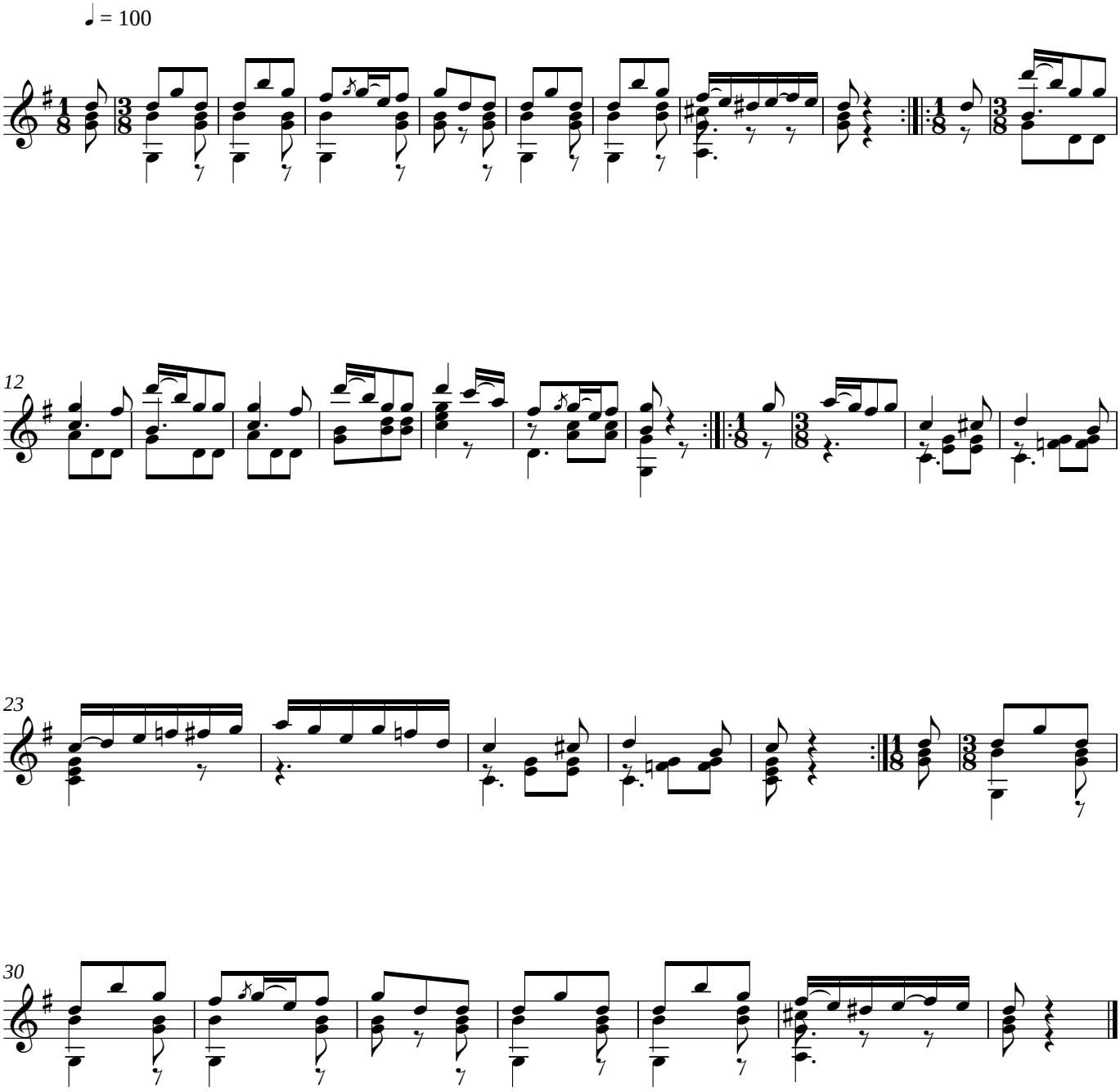
FERNANDO SOR