

Diverfissement Militaire

Pour

DEUX GUITARES

Composé

A. Soubise, M^{te}. Tullot

P. A. B.

FERDINAND SCHONENBERGER

Propriété de l'Auteur.

Paris, 49.

Paris, 55.

Paris, 55.

SCHONENBERGER,

*Éditeur, 49, rue de la Harpe, et à Paris, Boulevard des Capucines, 23.
Monsieur B. Schott, 1723, Propriétaire de la Librairie.*

PREMIERE GUITAR.

Andante.

PREMIERE GUZALLI

Marche

PREMIERE GUITARE.

Trio.

Pou f. m.

V

Pou f. m.

VII

Marche B.C.

TROMPETTE

Allegretto.

5

3

PREMIERE GIGUE.

SOX NATUREL.

Pou fort.

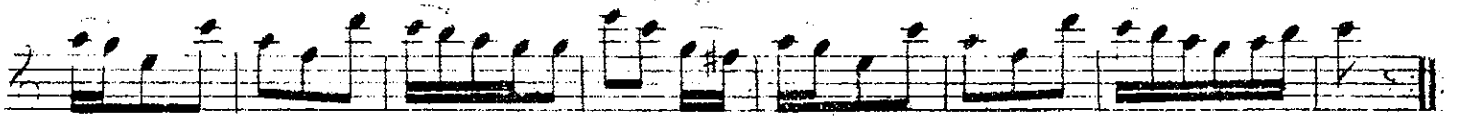

TRIO.

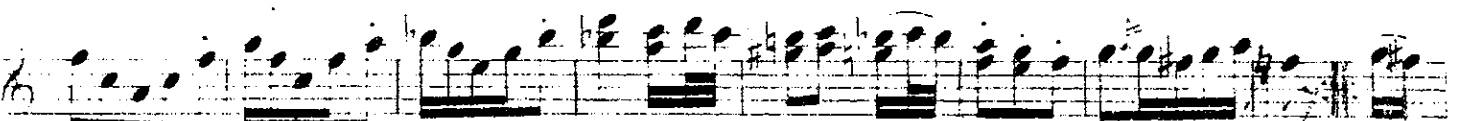

PRIMI GOTTASE

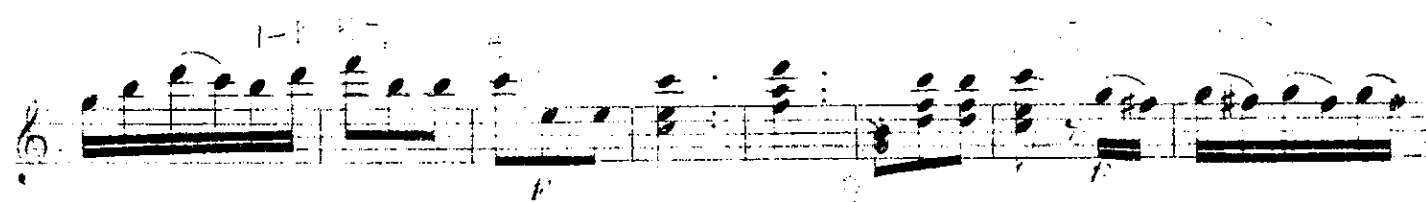
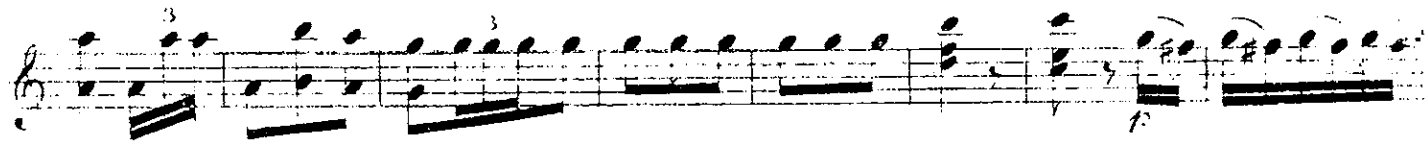
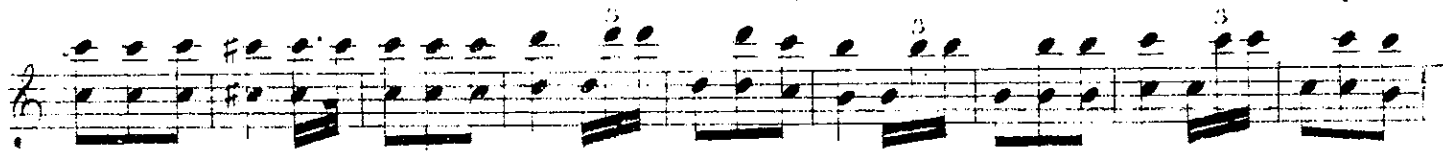
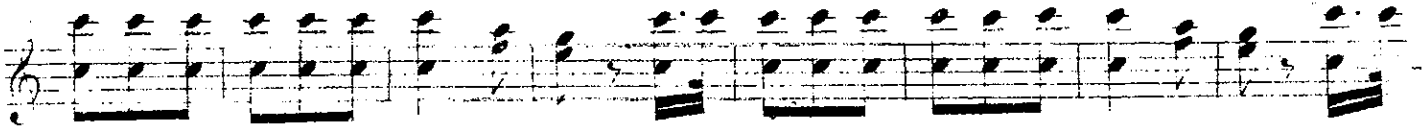

№ 6.

Divertissement Militaire

Pour

DEUX GUITARES

Composé

et dédié à M^{lle}. Tullot

P A R

FERDINAND SOR

Propriété de l'Auteur.

Paris. 49.

Prix: 5.50^{fr}

Paris. 49.

SCHONENBERGER,

*Éditeur de la Méthode des Langes et autres de M^{lle}. Tullot, avec l'Intervention de M^{lle}.
Maurice Bachot. 1847. Propriété de l'Éditeur.*

SECONDA GUITARE.

Andante.

SECONDE GUITARE.

SECONDE GUITARE.

SECONDE GUITARE.

Allegretto.

12 *A* 5

SECONDE GUITARE.

102

103

104

105

106

107

108

109
