Arthur Seybold

Op. 112

Konzertino

in den ersten 3 Lagen ausführbar

für Violine mit Klavier

Herrn Konzertmeister und Kammervirtuos
Ottokar Kopecky gewidmet

Aufführungsrecht vorbehalten.

Große goldene Medaille

D. Rahter, Leipzig-Milano

Copyright 1904 by D. Rahter

Made in Germany

Imprimé en Allemagne

Konzertino

in D dur.

Aufführungsrecht vorbehalten.
Droits d'exécution réservés.

Arthur Seybold, Op. 112.

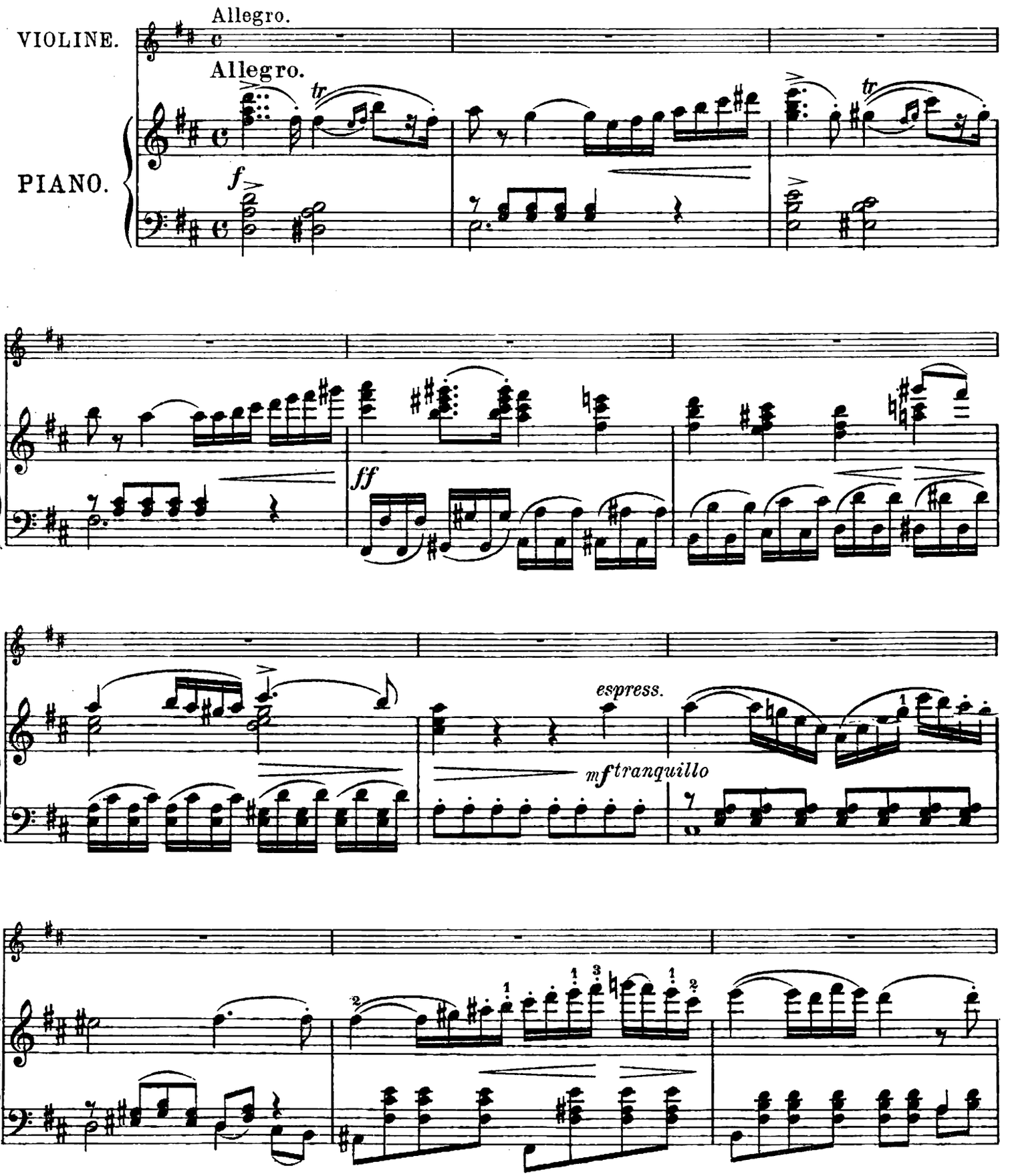

Copyright 1904 by D. Rahter.

Made in Germany.
Imprimé en Allemagne.

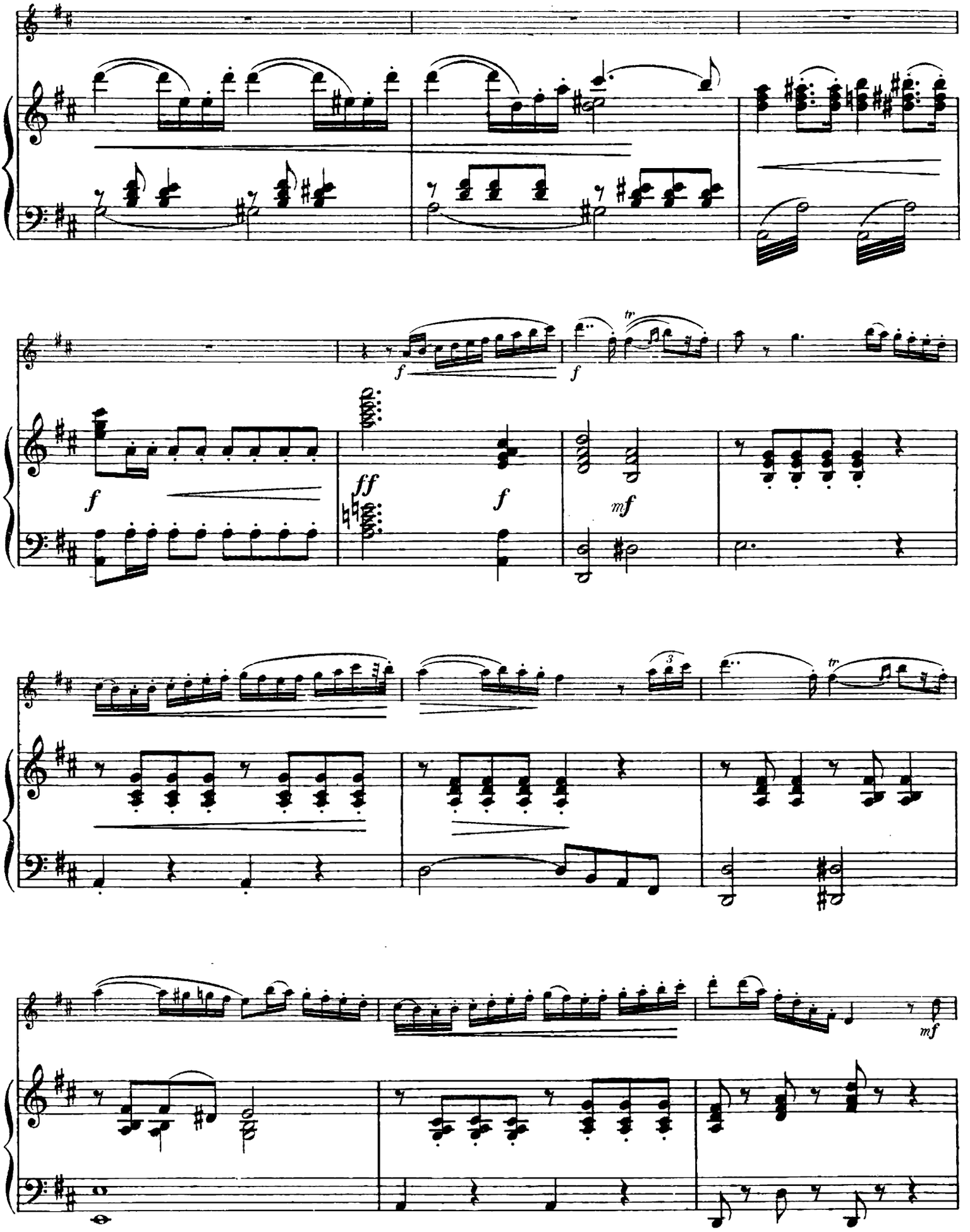
f
f
tr
f
ff
f
mf
3
tr
mf

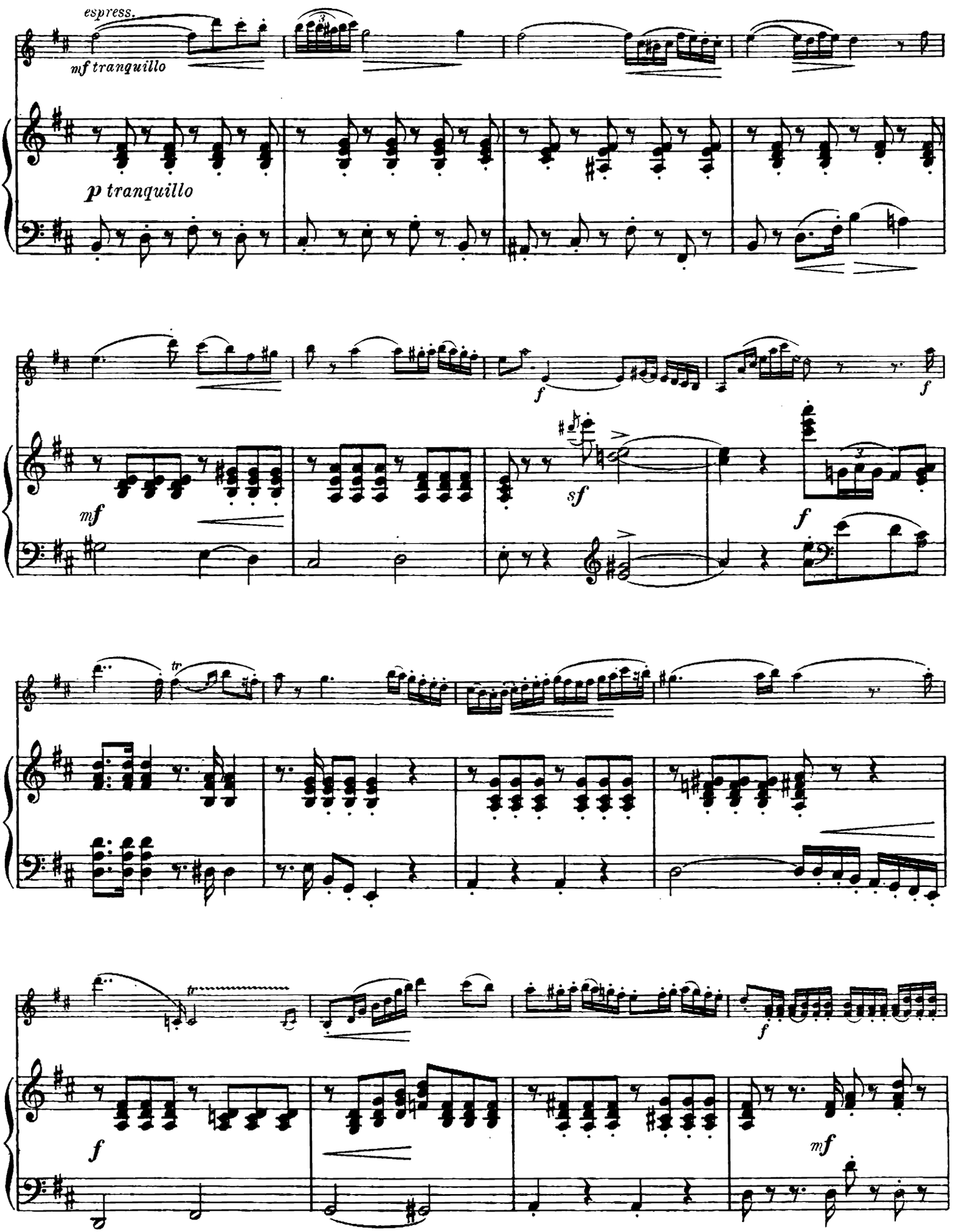
espress.
mf tranquillo
p tranquillo
f
f
mf
sf
f
tr
tr
f
f
mf

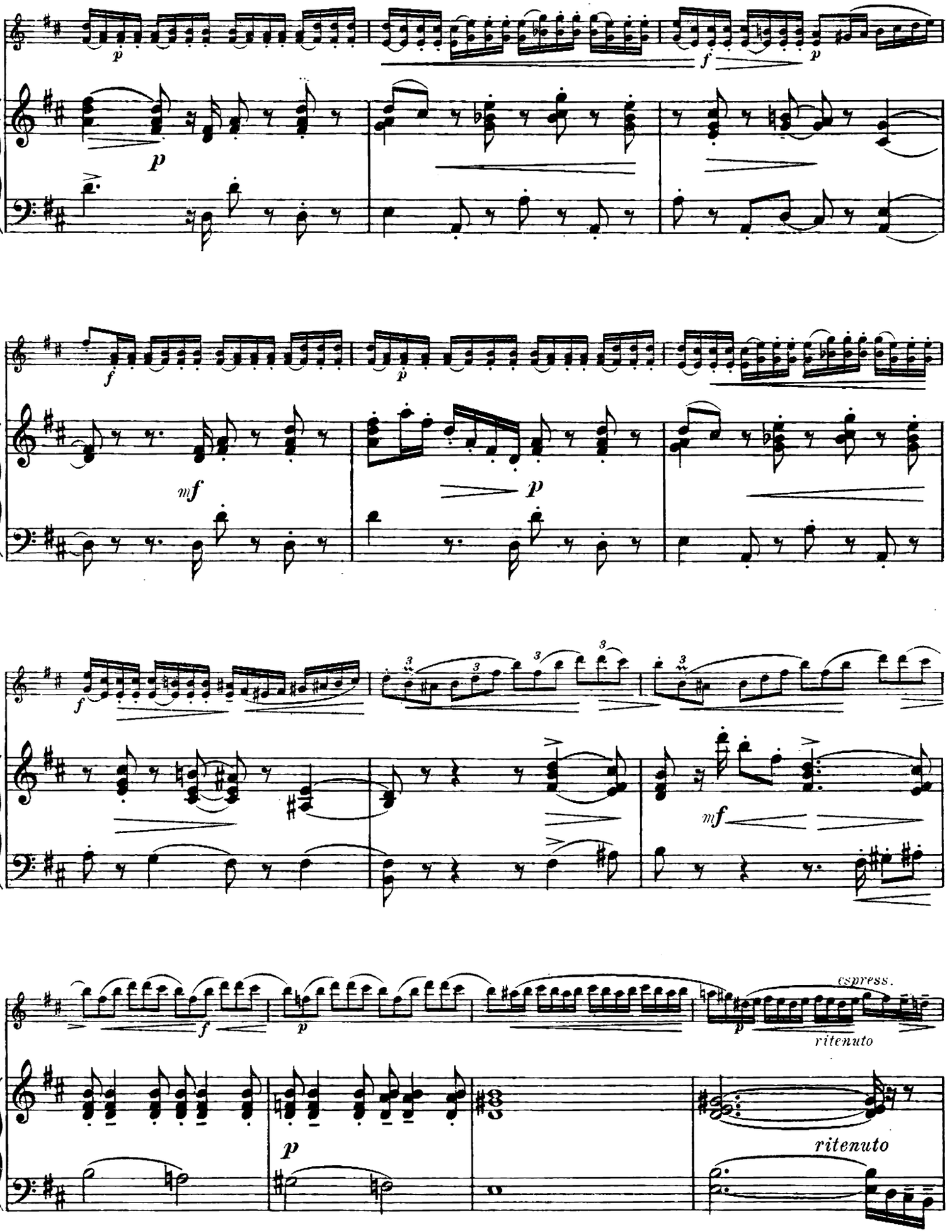
espress.
ritenuto
ritenuto

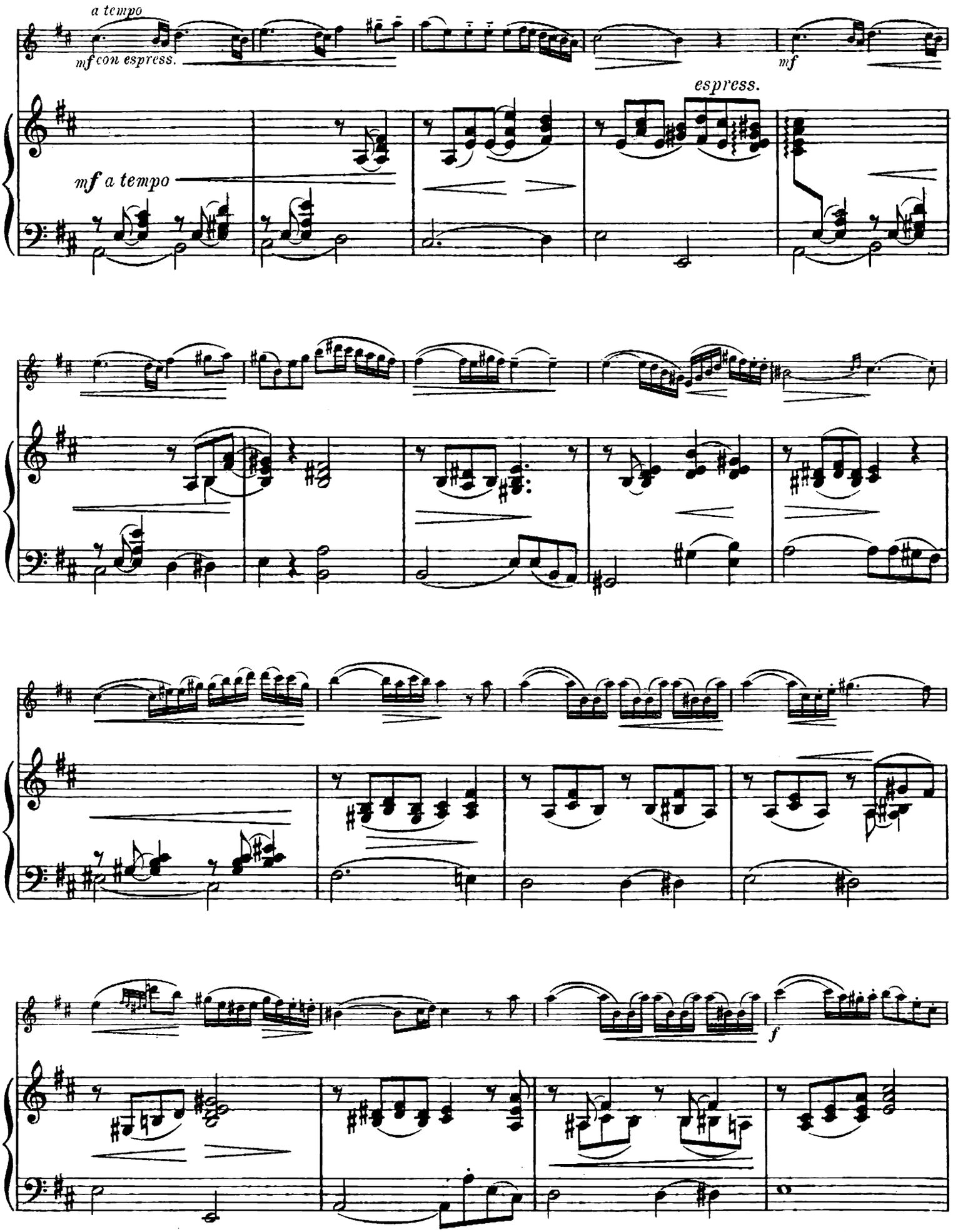
a tempo
mf con espress.
mf
espress.
mf a tempo
f

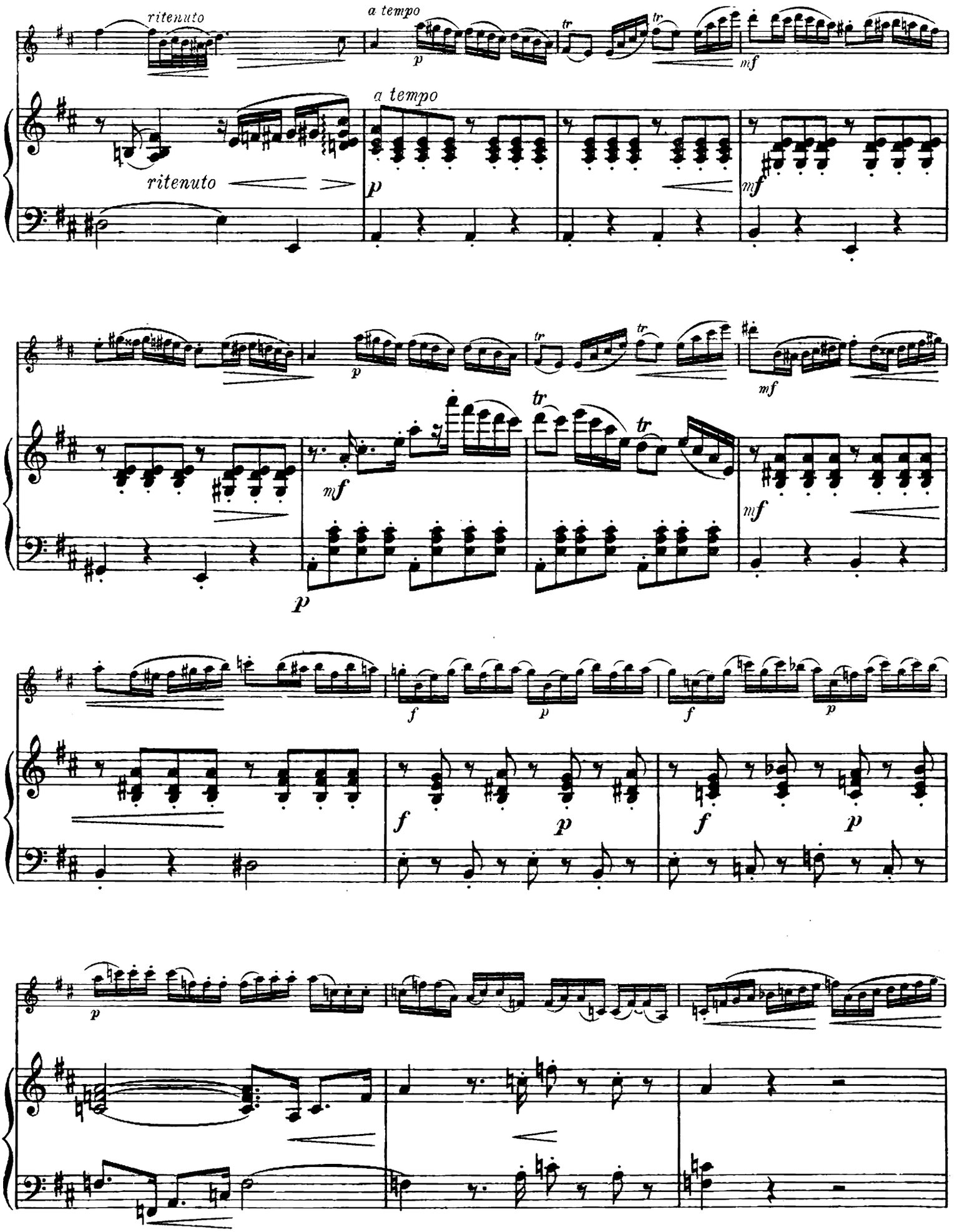
ritenuto
a tempo
p
tr
mf
ritenuto
a tempo
p
mf
p
tr
mf
mf
p
f
p
f
p
f
p
f
p
p

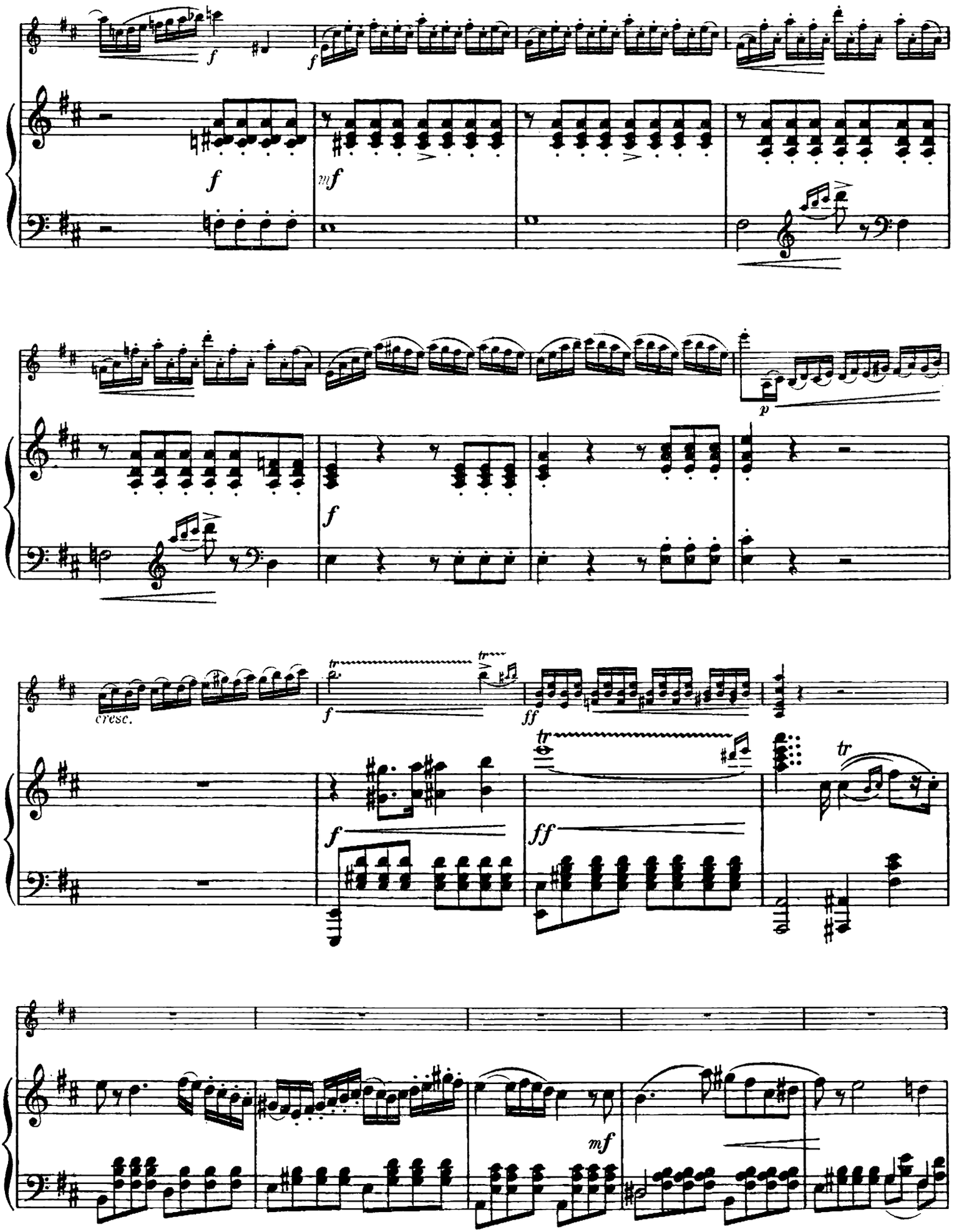
f
f
f
mf
p
f
cresc.
tr
f
ff
tr
f
ff
tr
mf

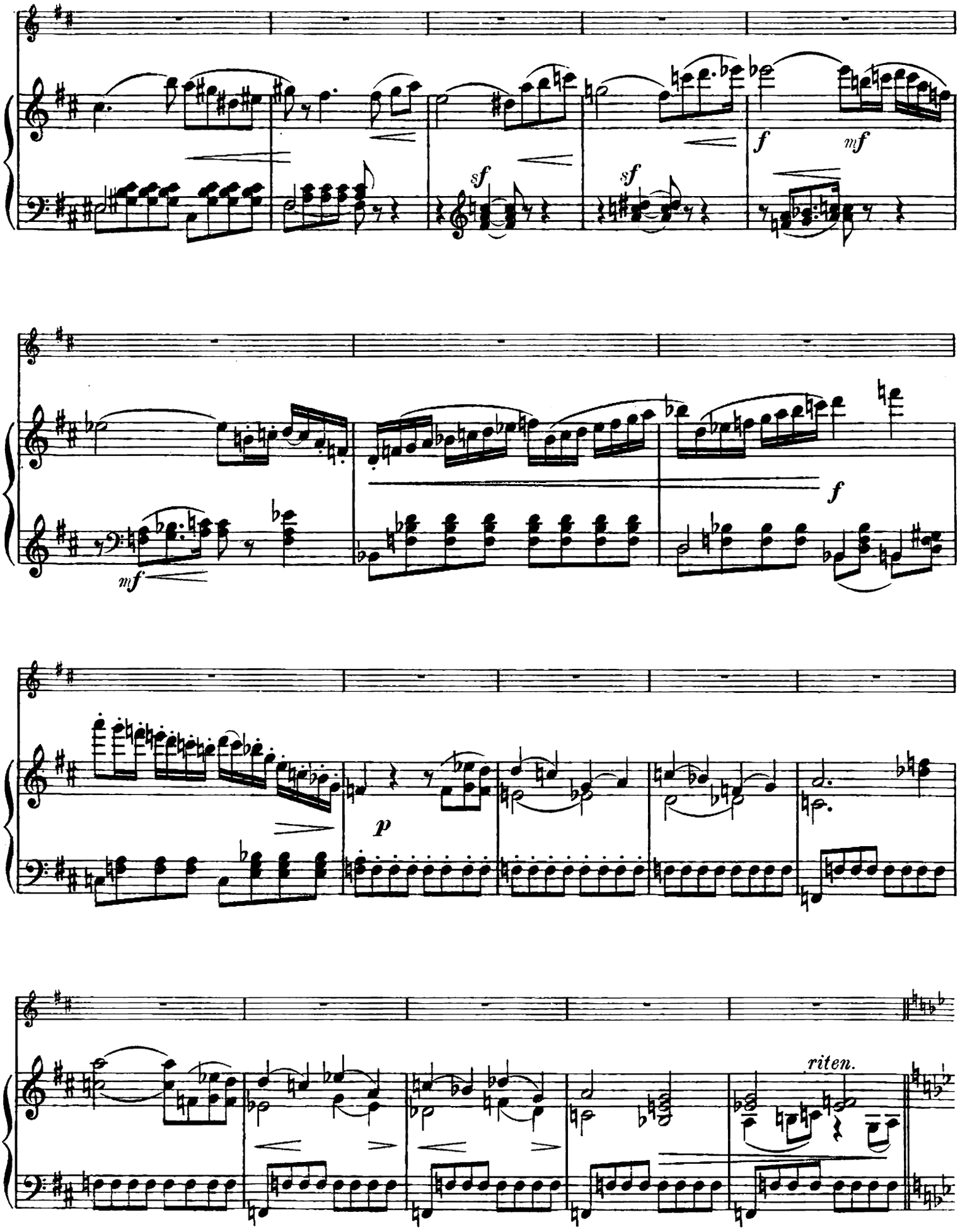
sf
sf
f
mf
mf
f
p
riten.

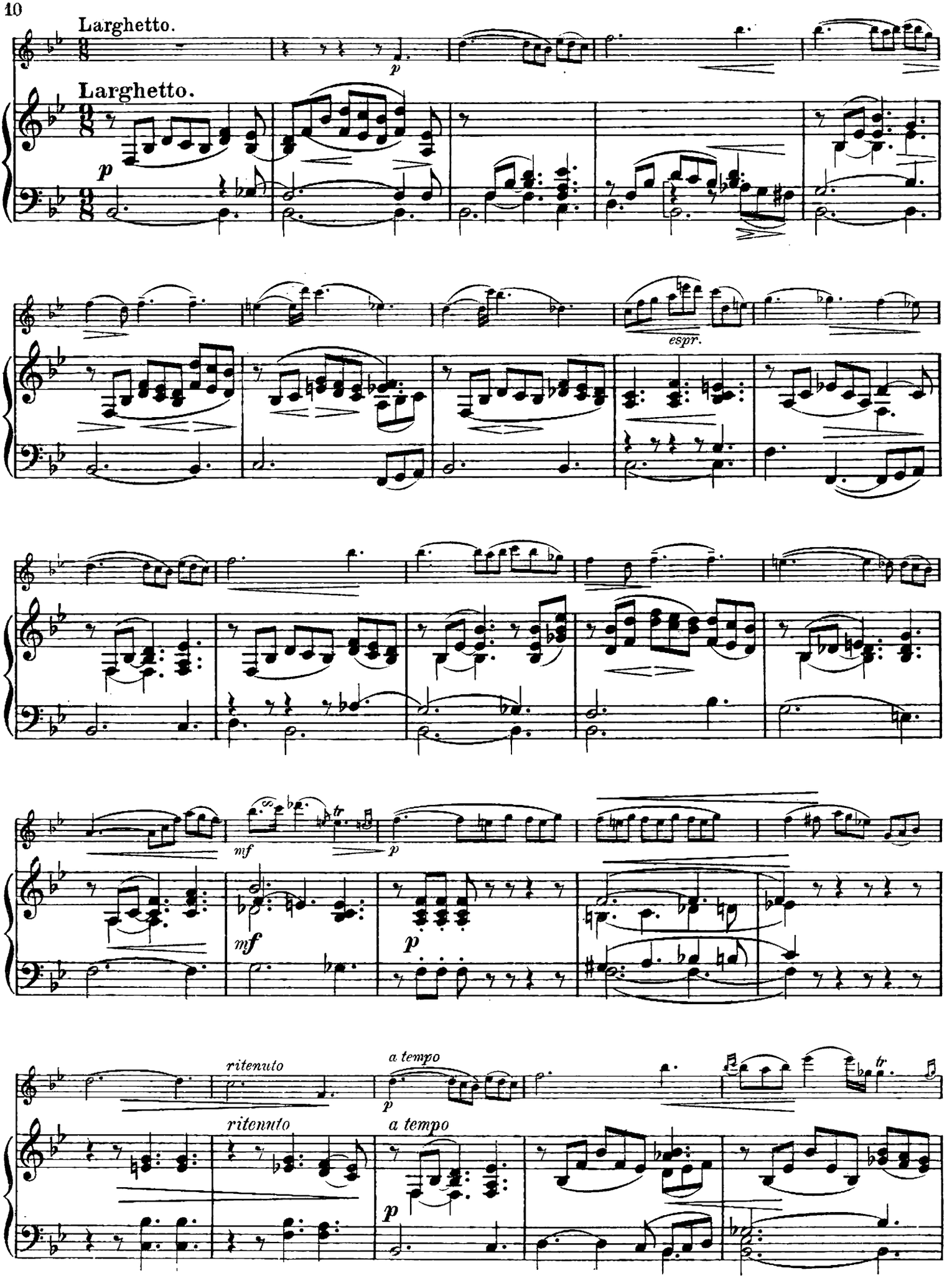
Larghetto.
Larghetto.
p
espr.
mf
p
mf
p
ritenuto
a tempo
p
ritenuto
a tempo
p

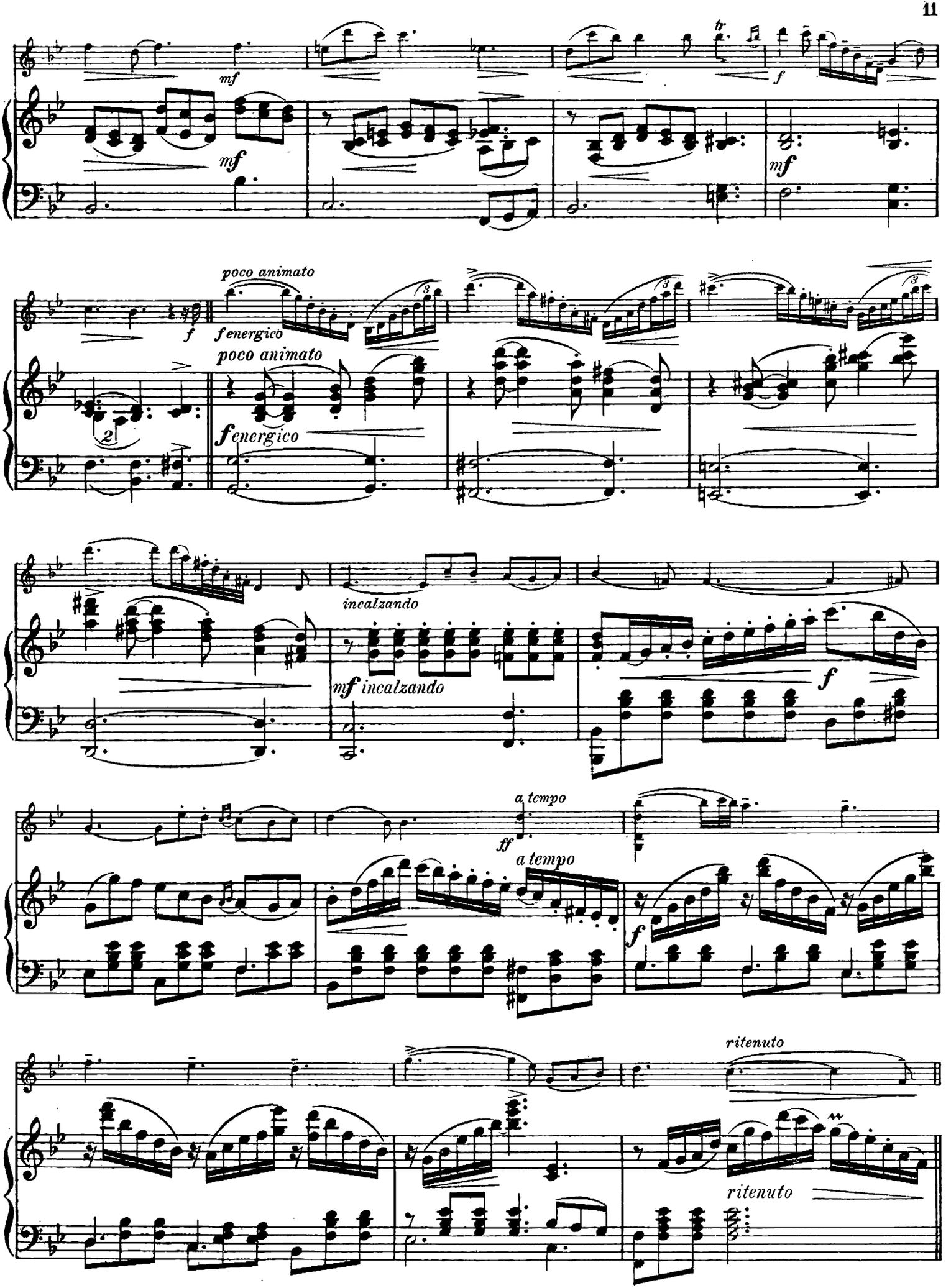
mf
mf
f
mf
poco animato
f energico
f
poco animato
f energico
incalzando
mf incalzando
f
a tempo
ff
a tempo
f
ritenuto
ritenuto

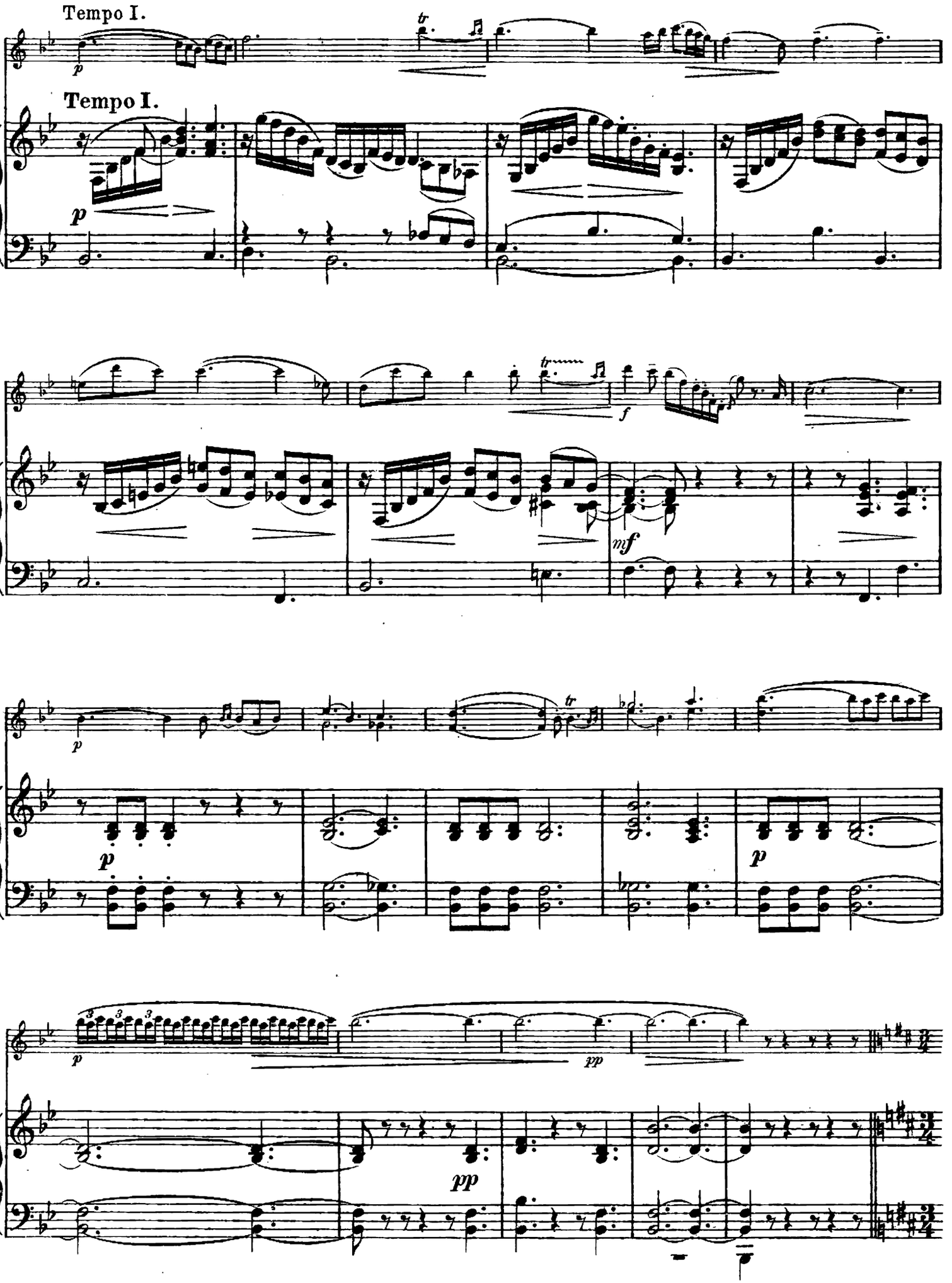
Tempo I.
Tempo I.
p
tr
f
mf
pp

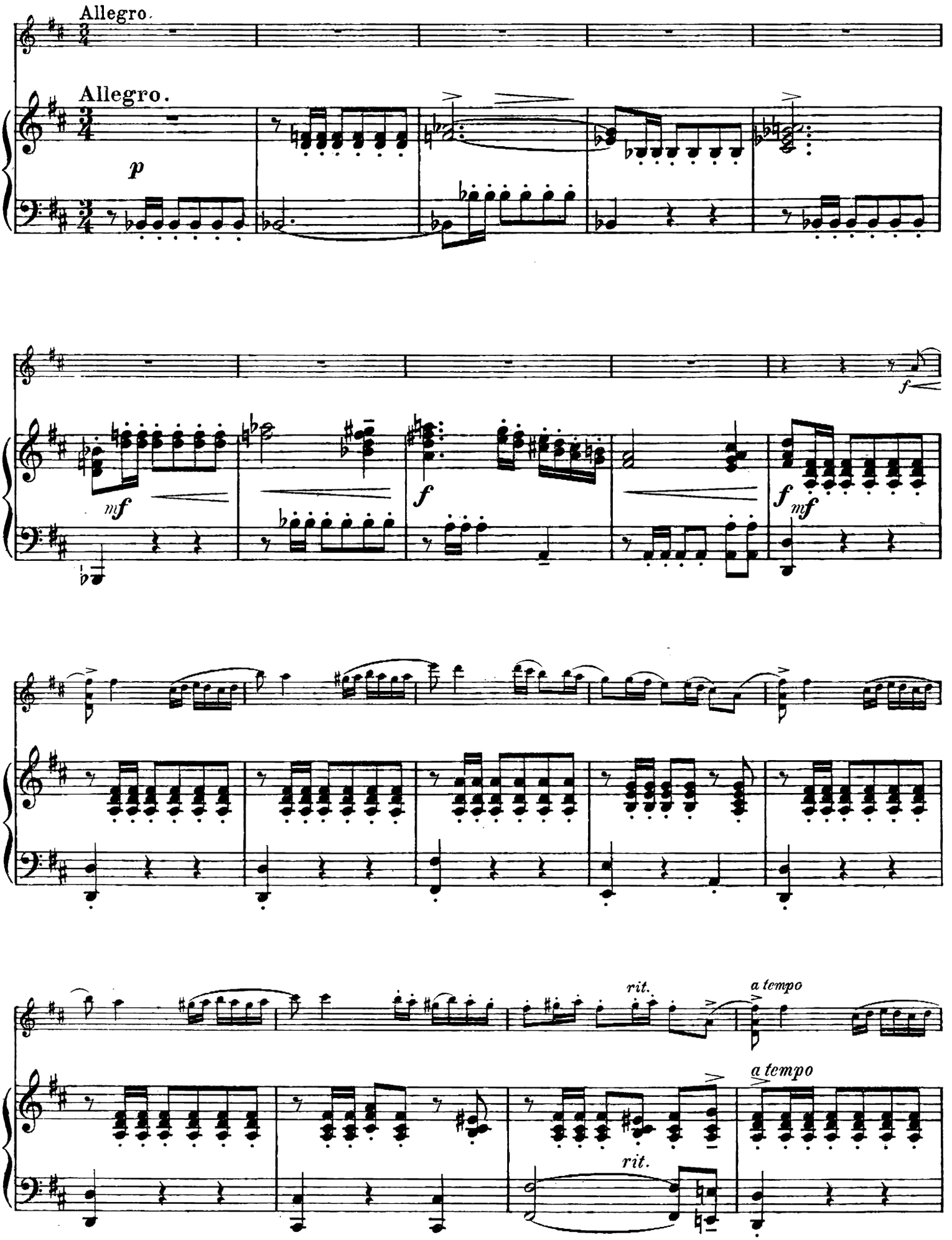
Allegro.
Allegro.
p
mf
f
f
mf
f
rit.
a tempo
a tempo
rit.

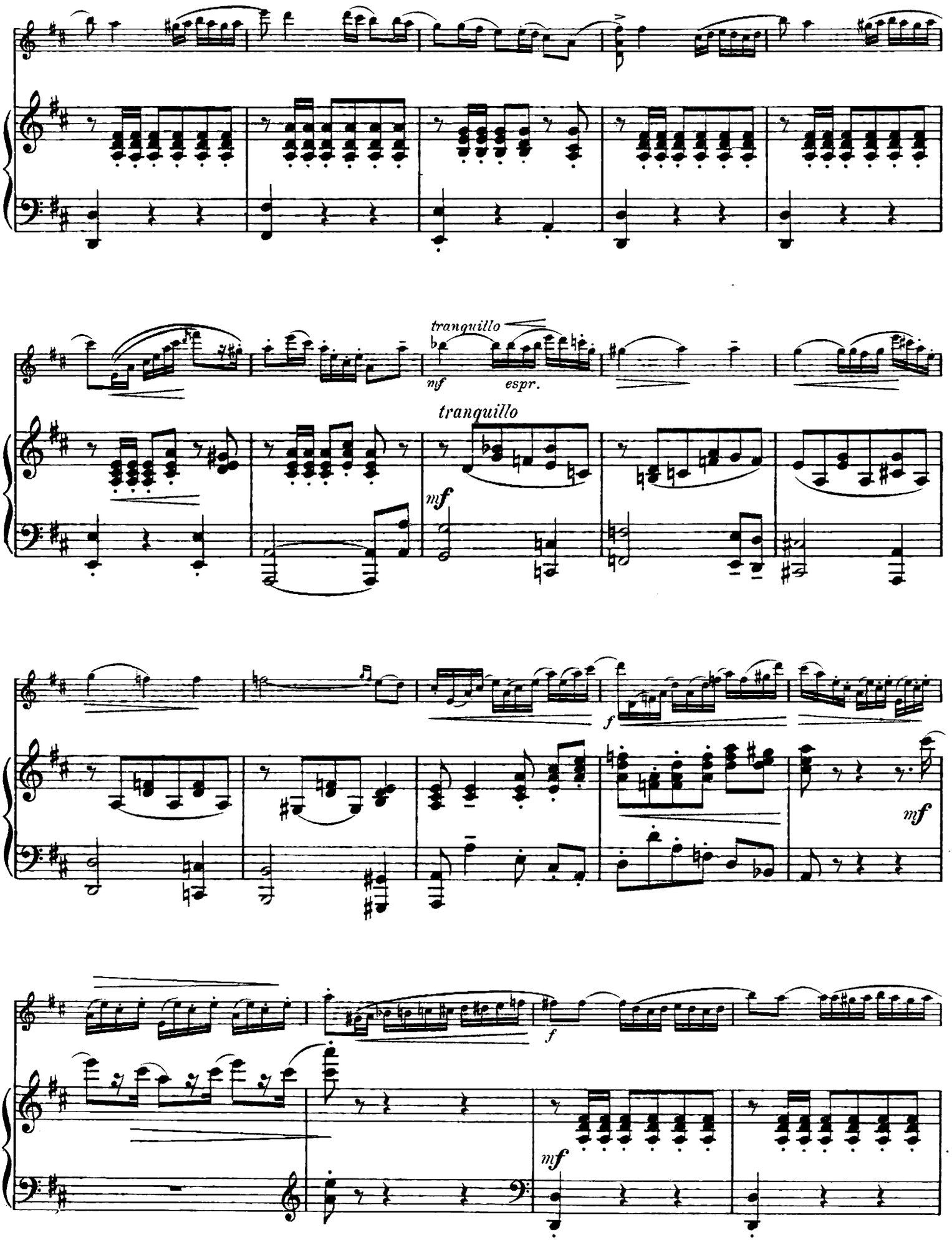
tranquillo
mf
espr.
tranquillo
mf
f
mf
f
mf

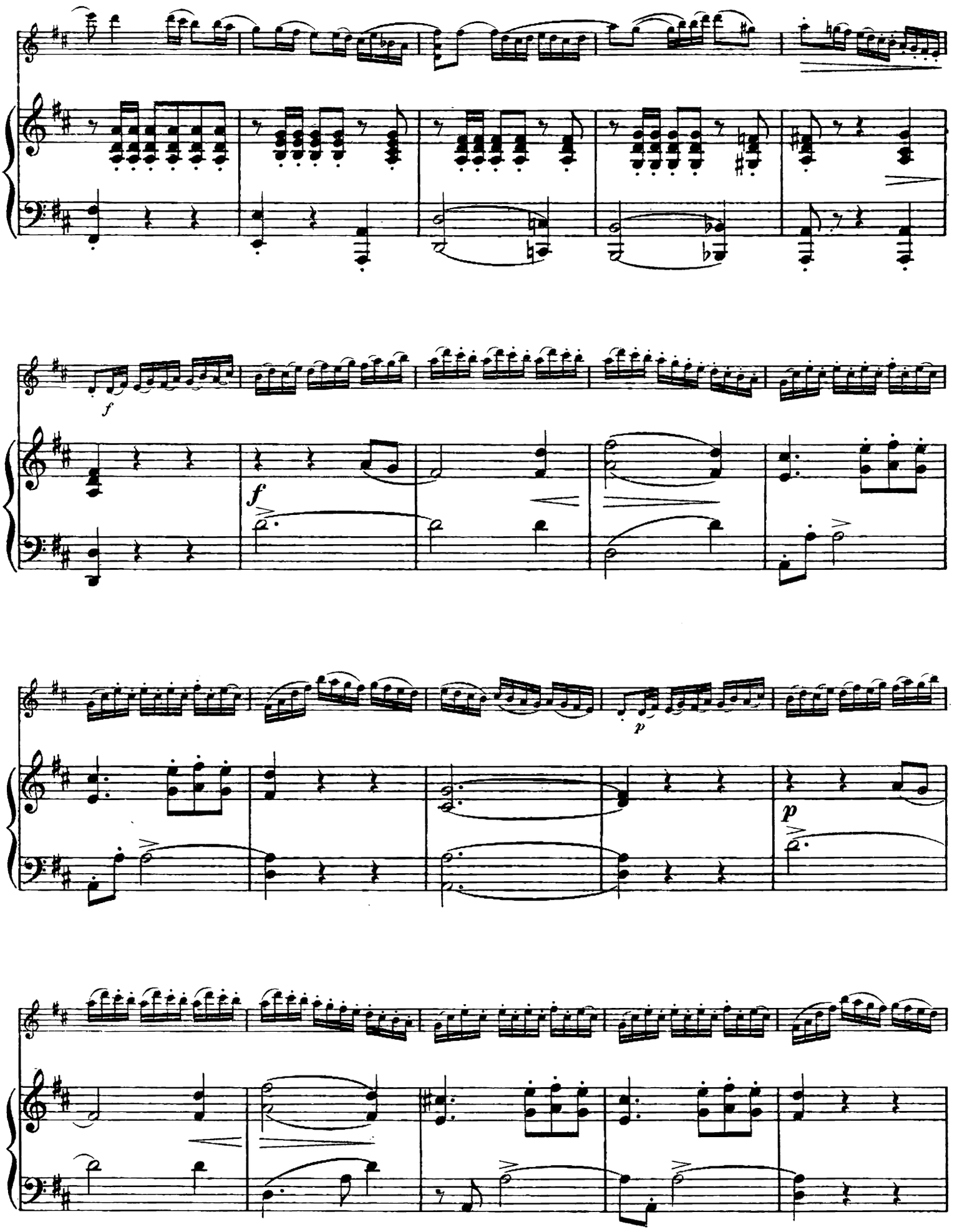
f
f
p
p

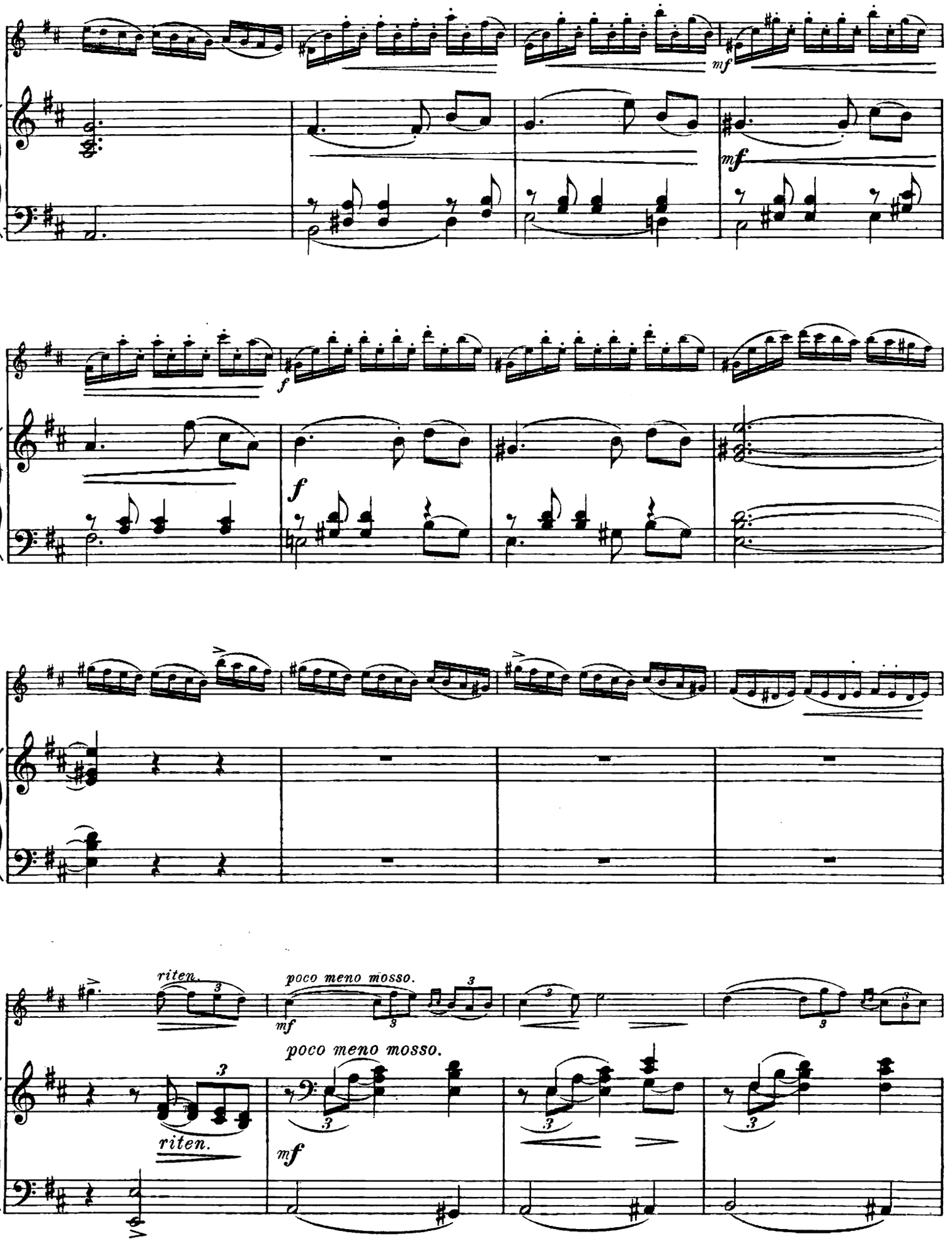
mf
mf
f
f
riten.
poco meno mosso.
mf
poco meno mosso.
riten.
mf

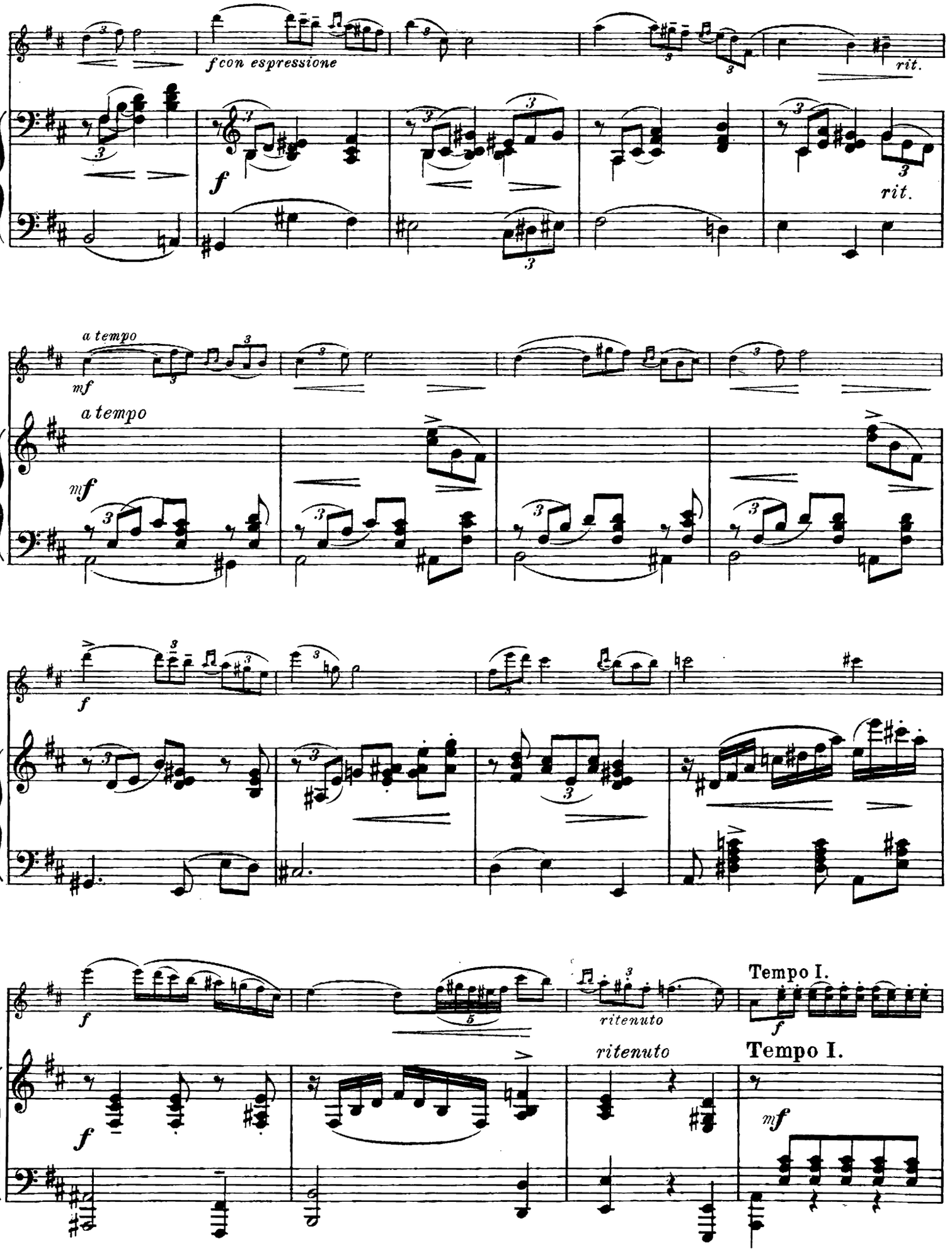
f con espressione
rit.
f
rit.
a tempo
mf
a tempo
mf
f
f
ritenuto
Tempo I.
f
ritenuto
Tempo I.
f
mf

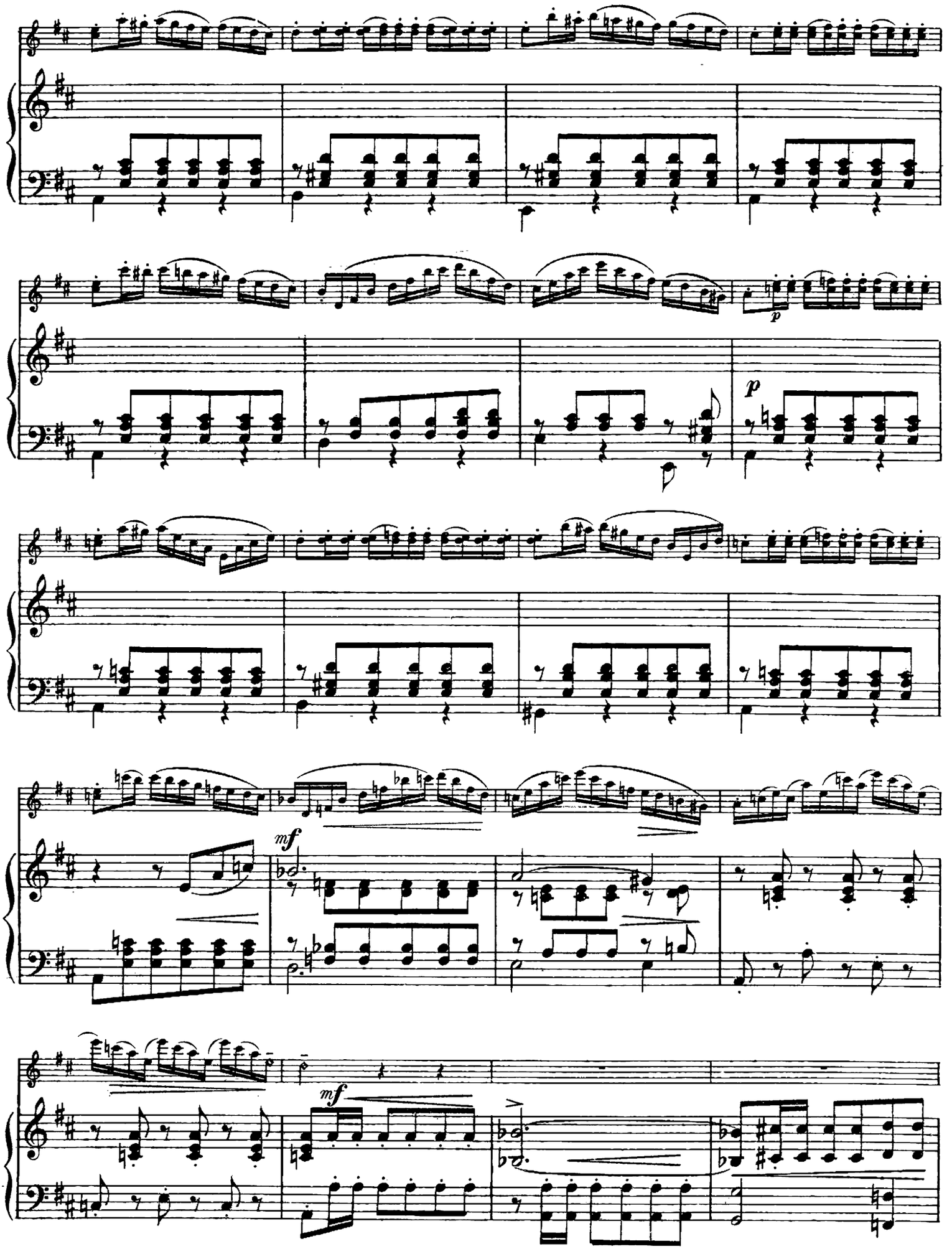
p
p
mf
mf

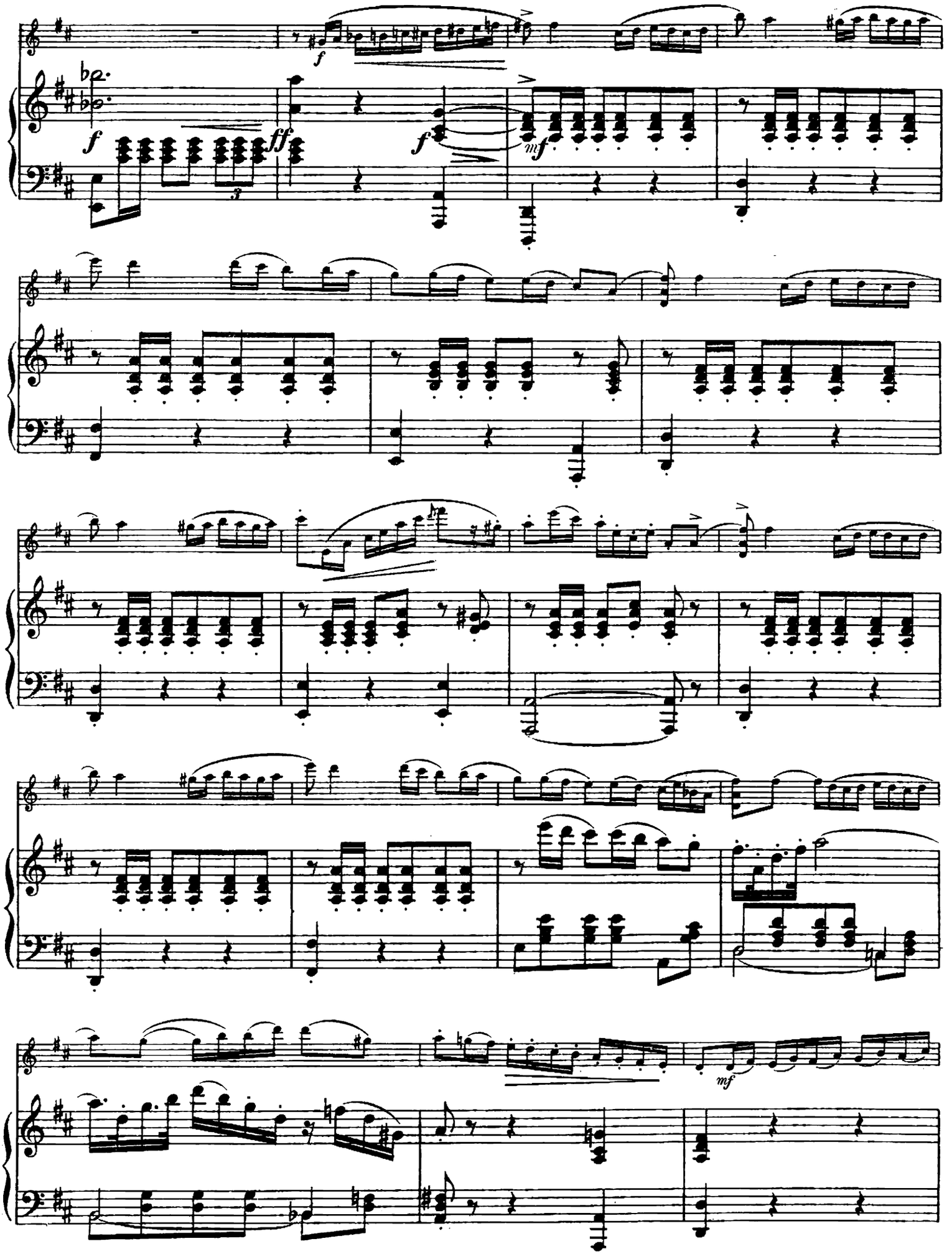

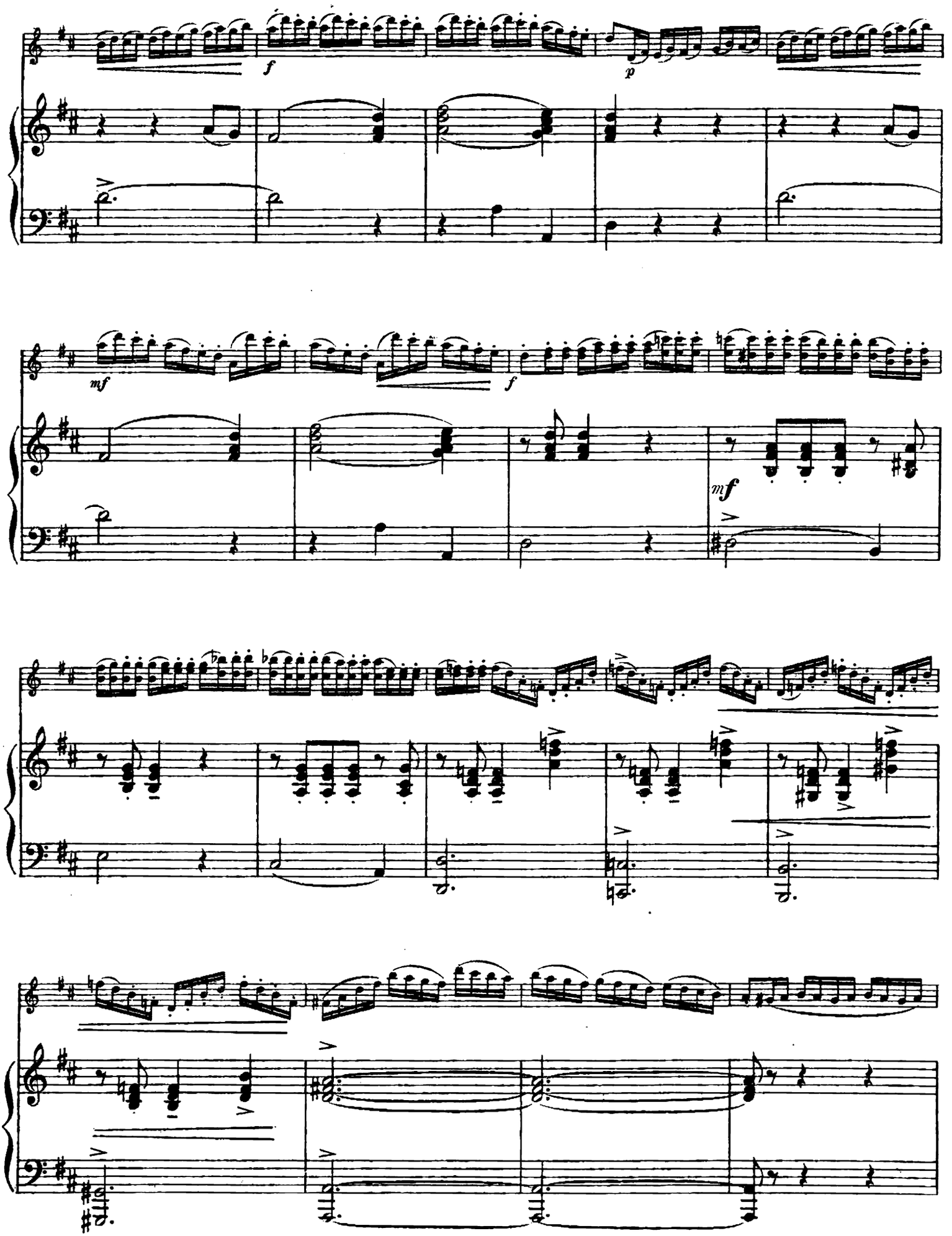
f
p
mf
f
mf

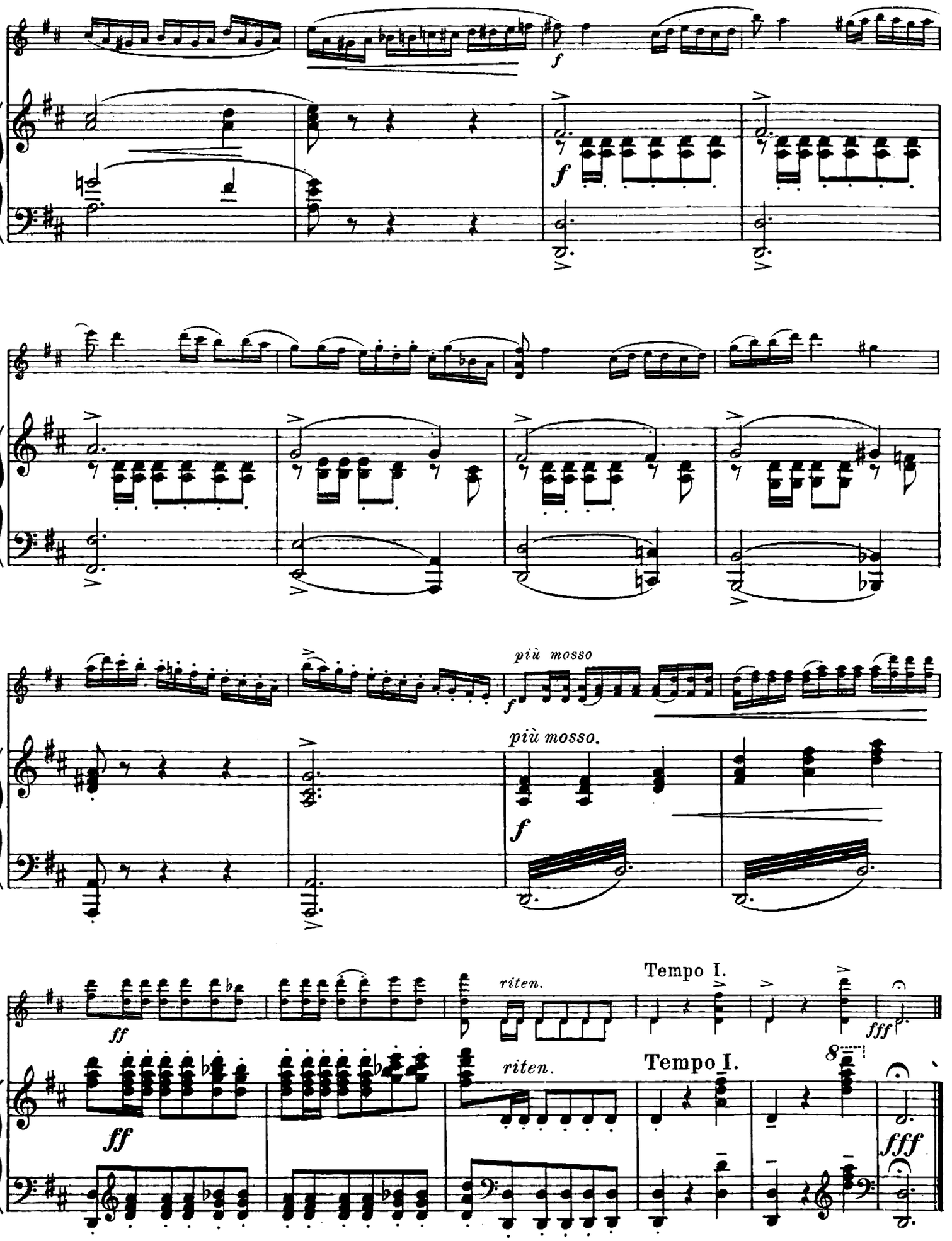

Stich und Druck von C. G. Röder, Leipzig.