## 22. Ob glück hat neyd

**Ludwig Sennfl**

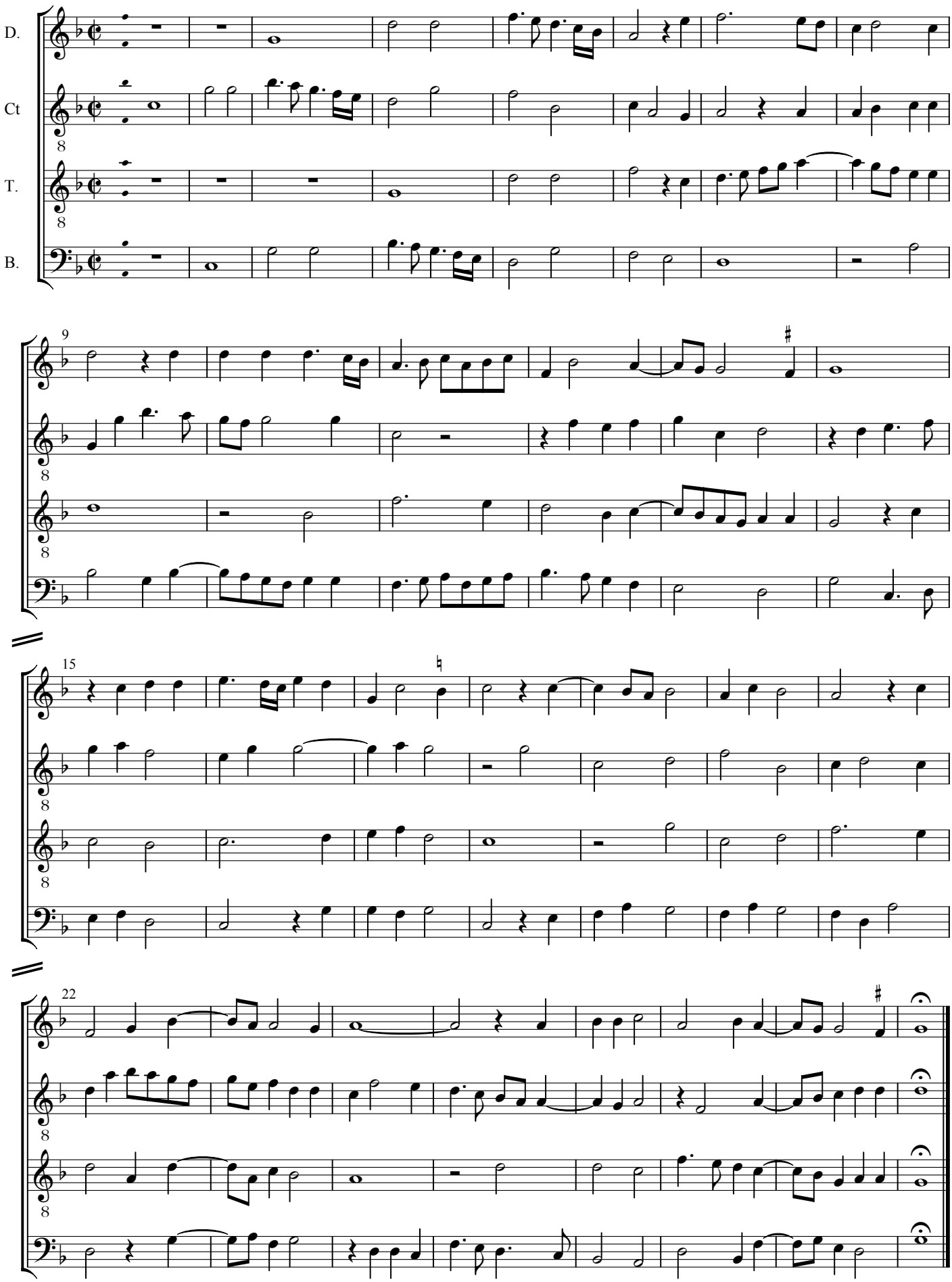


© Hans Mons 1993, 2002
Non-commercial copying allowed

Source: MS 18810