106886

Dem Rebner-Quartett gewidmet.

DIVERTIMENTO

(in 4 Sätzen)
für
2 VIOLINEN, VIOLA UND VIOLONCELLO

komponiert von

BERNHARD SEKLES.

Op. 20.

№ 16485.

Partitur M. 2.50 netto
Stimmen M. 3.– "

Verlag und Eigentum für alle Länder*
(Propriété pour tous pays)
von
JOHANN ANDRÉ, OFFENBACH A/M.
*Für Russland:
PAUL NELDNER, RIGA.

score

Divertimento

für 2 Violinen, Viola und Violoncello,

komponiert von

Bernhard Sekles.

Op. 20.

I.

Allegro scherzando.

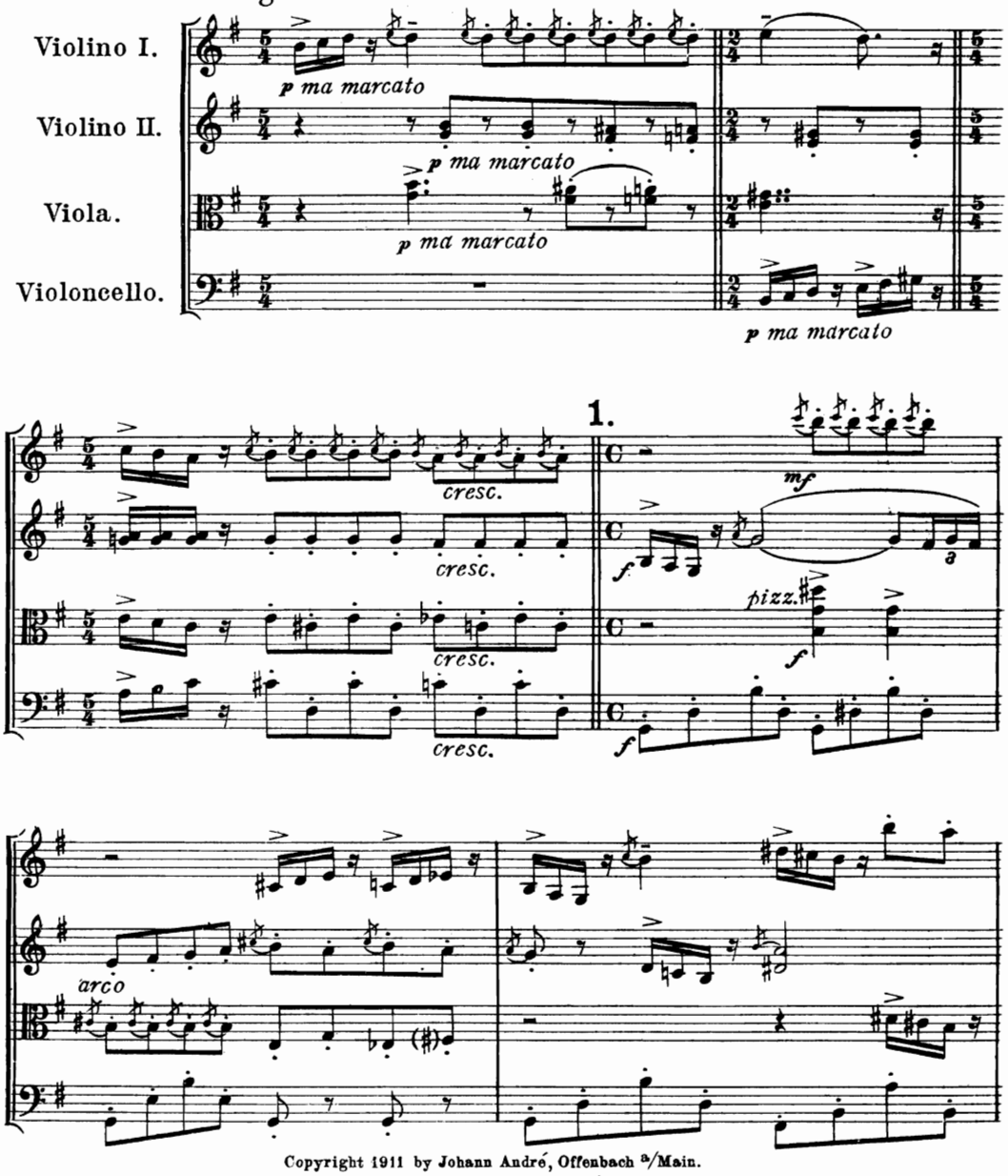

Copyright 1911 by Johann André, Offenbach a/Main.

Verlag und Eigentum für alle Länder † von Johann André, Offenbach a/Main.

† Für das Russische Reich (incl. Finnland und Polen) Verlag und Eigentum von P. Neldner, Riga.

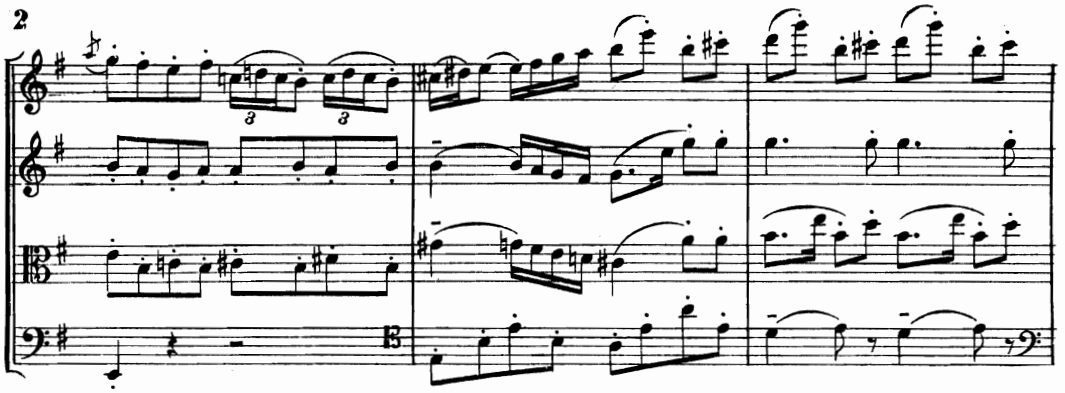

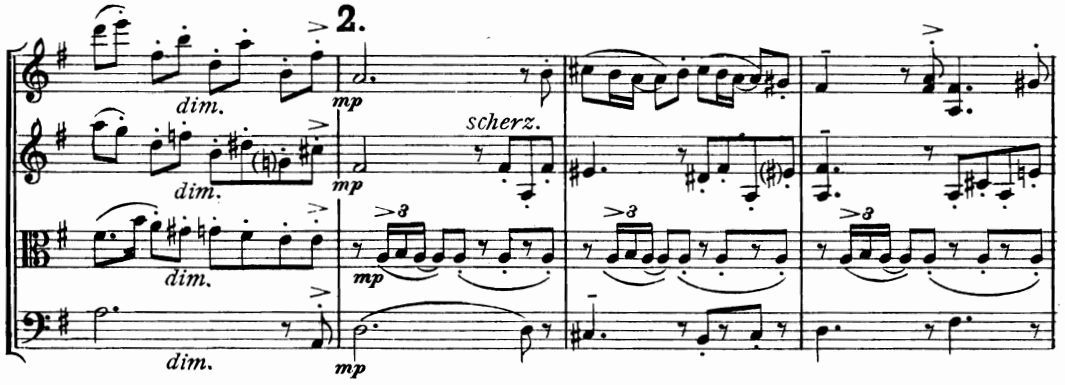
2.
dim.
dim.
dim.
dim.
mp
mp
mp
mp
scherz.

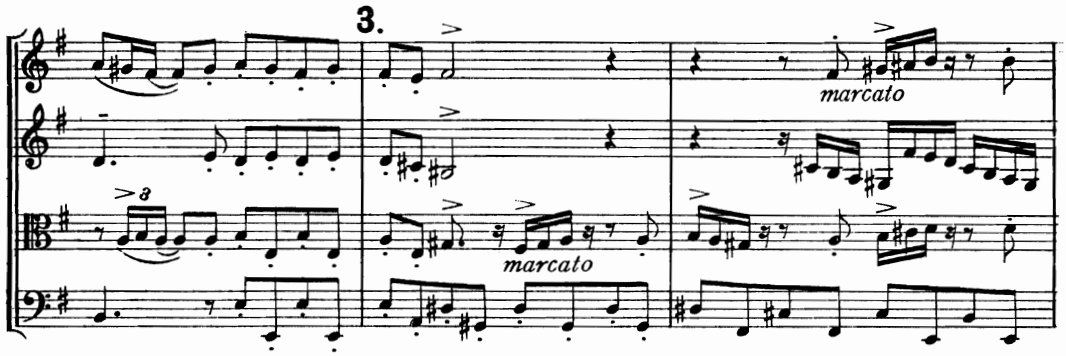
3.
marcato
marcato

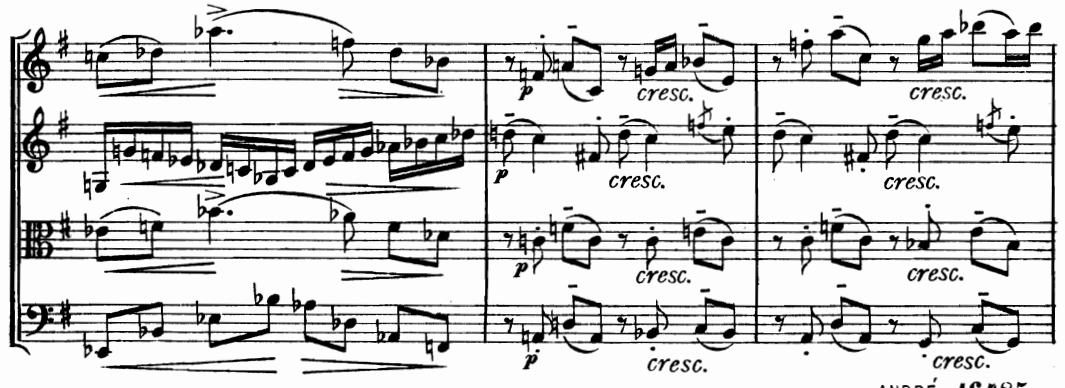
p
cresc.
p
cresc.
p
cresc.
p
cresc.
cresc.
cresc.
cresc.
cresc.

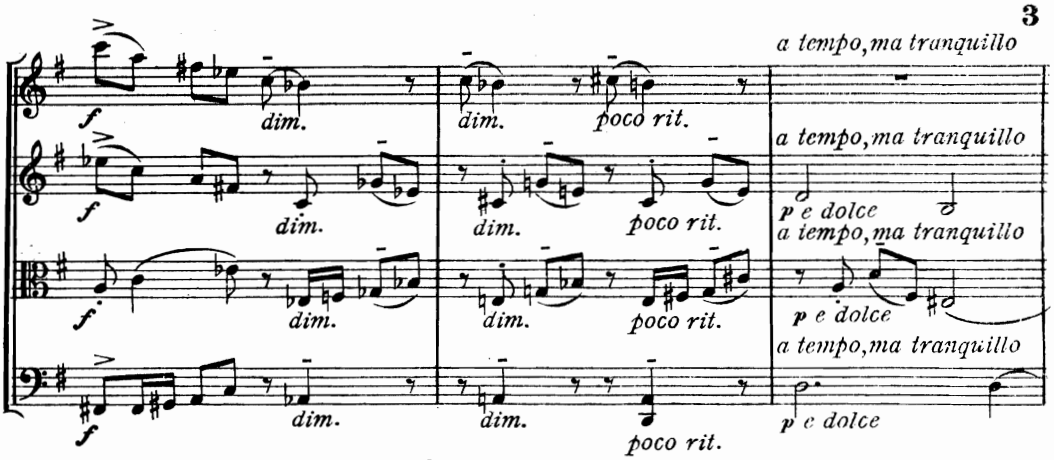
a tempo, ma tranquillo
f
dim.
poco rit.
p e dolce

4.

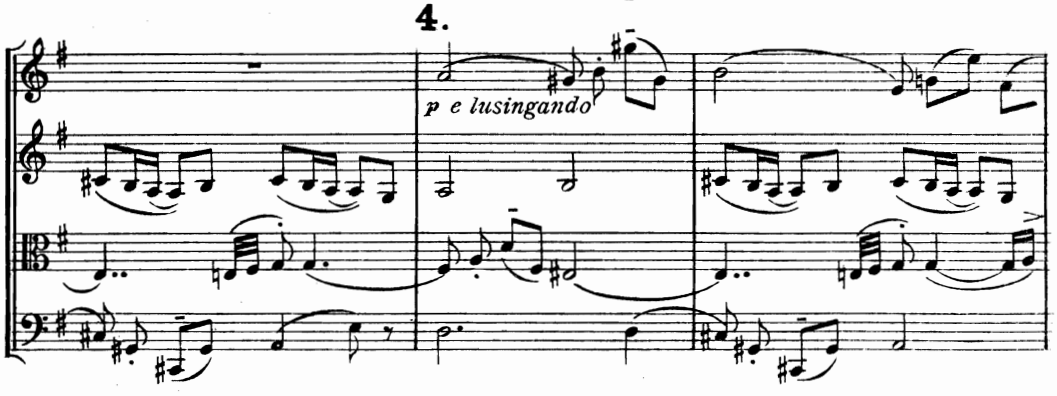
p e lusingando

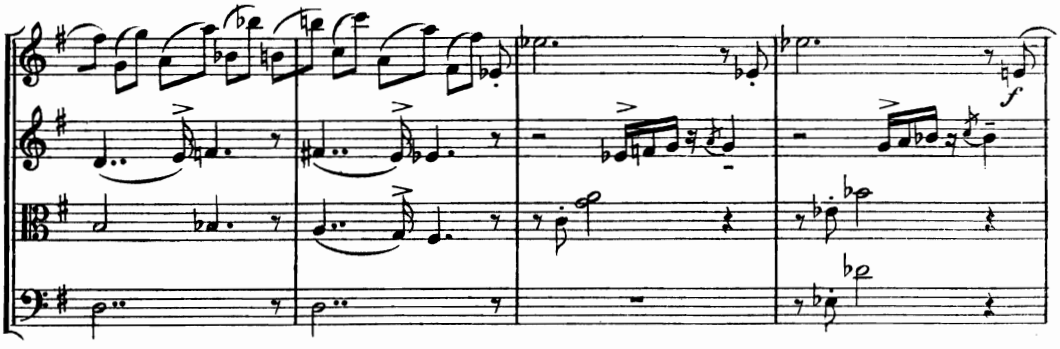
f

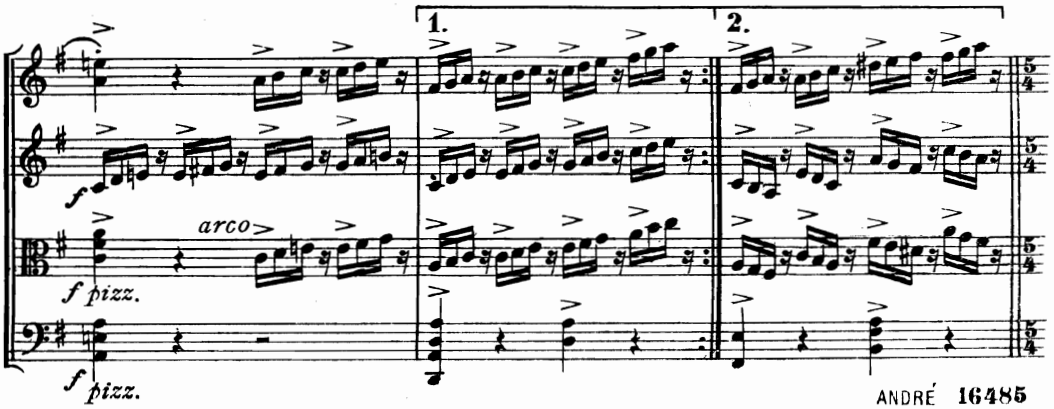
1.
2.
arco
f pizz.

5.

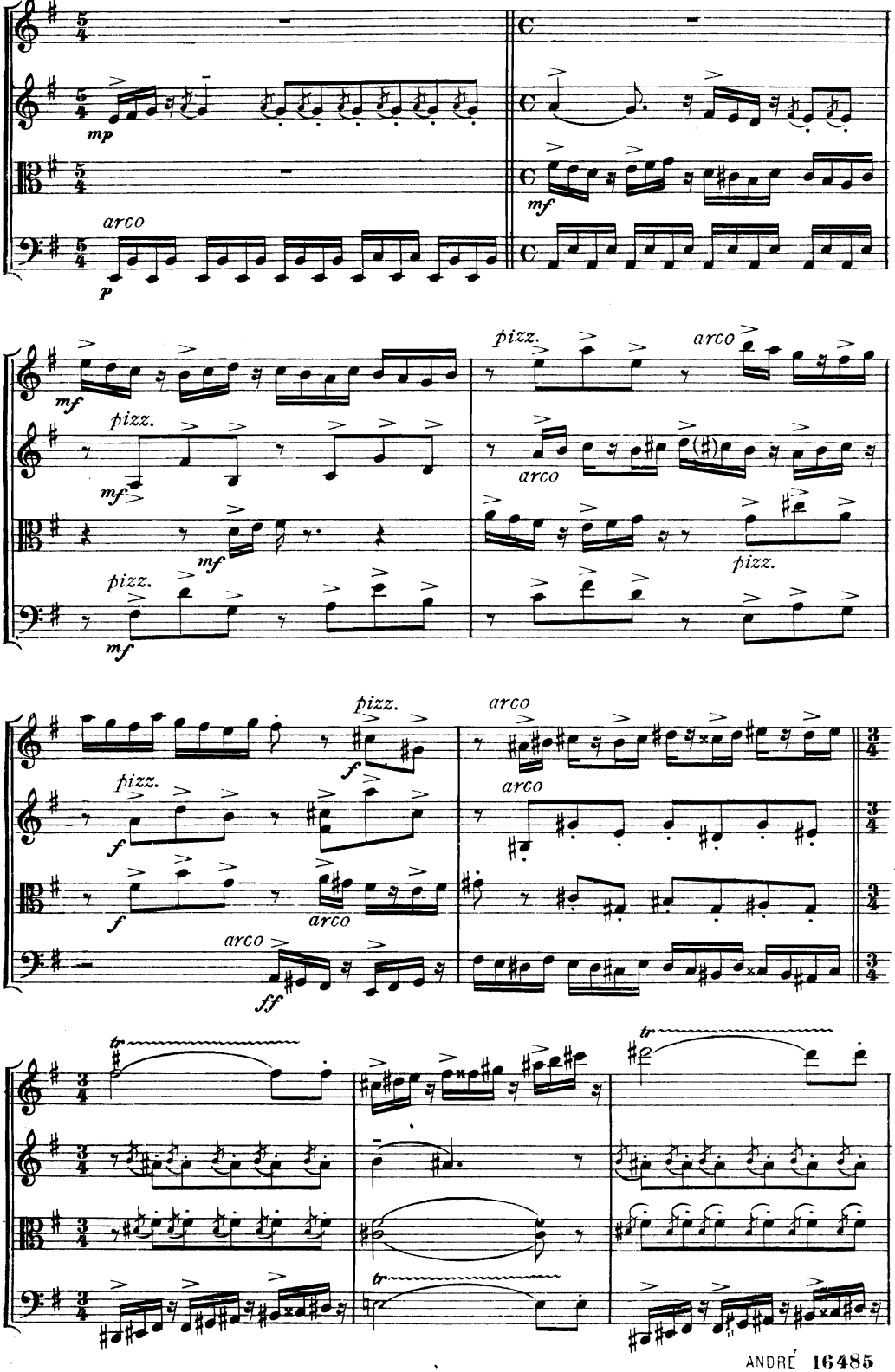
mp
arco
p
mf
pizz.
arco
mf
pizz.
mf
mf
pizz.
mf
arco
pizz.
pizz.
f
arco
f
arco
f
arco
ff
tr
tr
tr

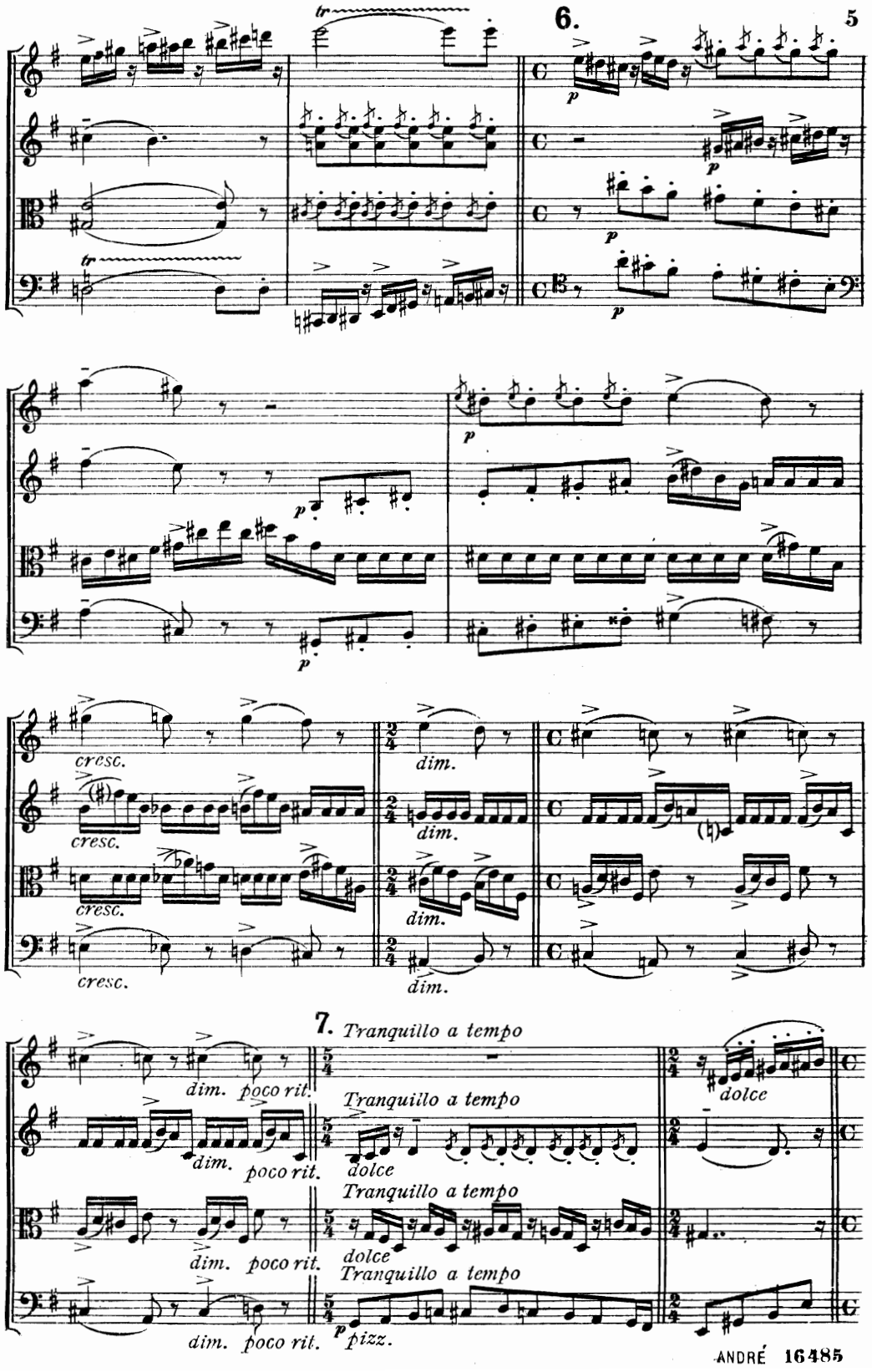
6.
cresc.
dim.
7. Tranquillo a tempo
dim. poco rit.
dolce
pizz.

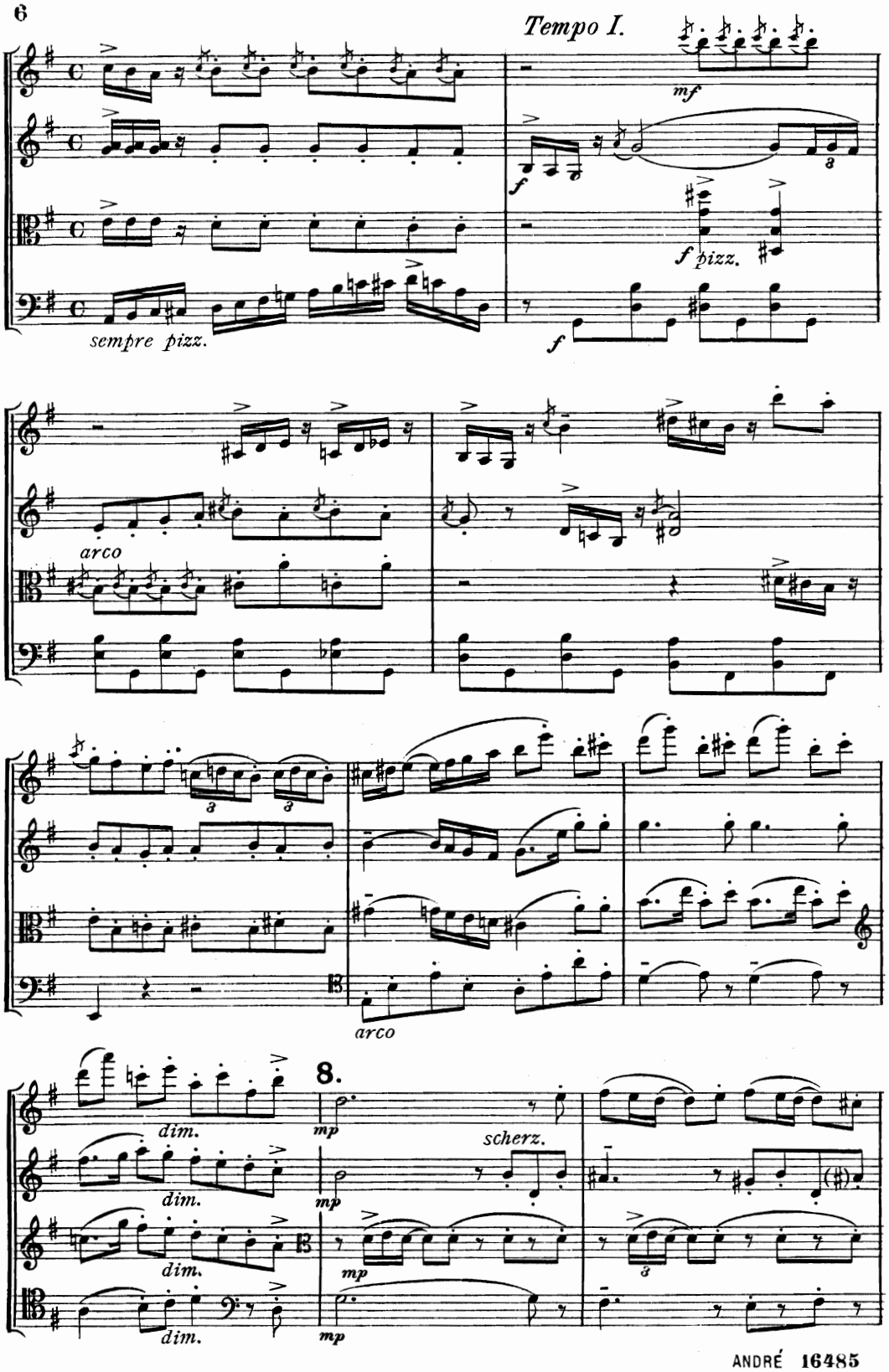
Tempo I.
mf
f
f pizz.
f
sempre pizz.
arco
arco
8.
dim.
dim.
dim.
dim.
mp
mp
mp
mp
scherz.

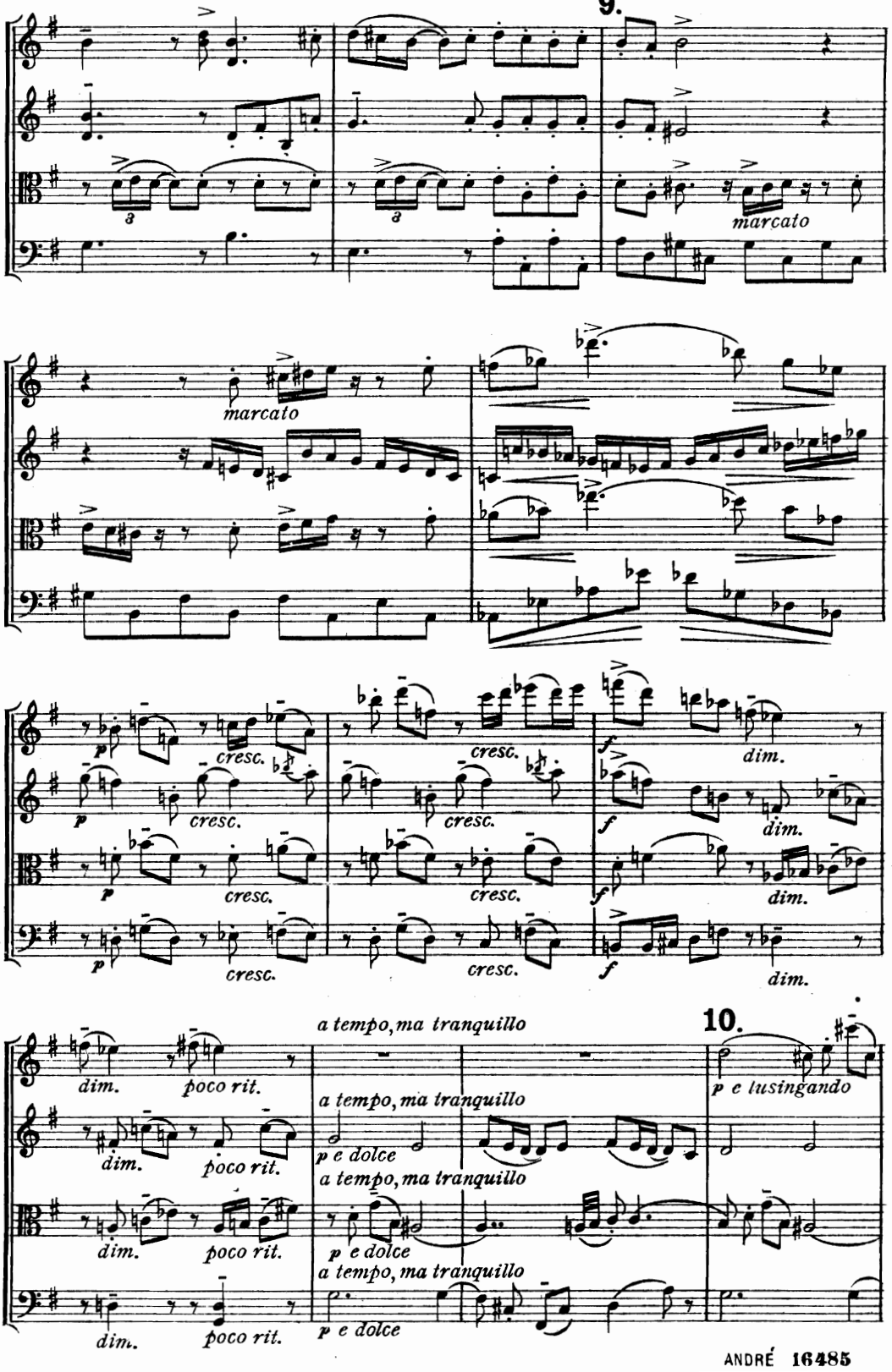
9.
marcato
marcato
cresc.
dim.
poco rit.
a tempo, ma tranquillo
p e dolce
10.
p e lusingando

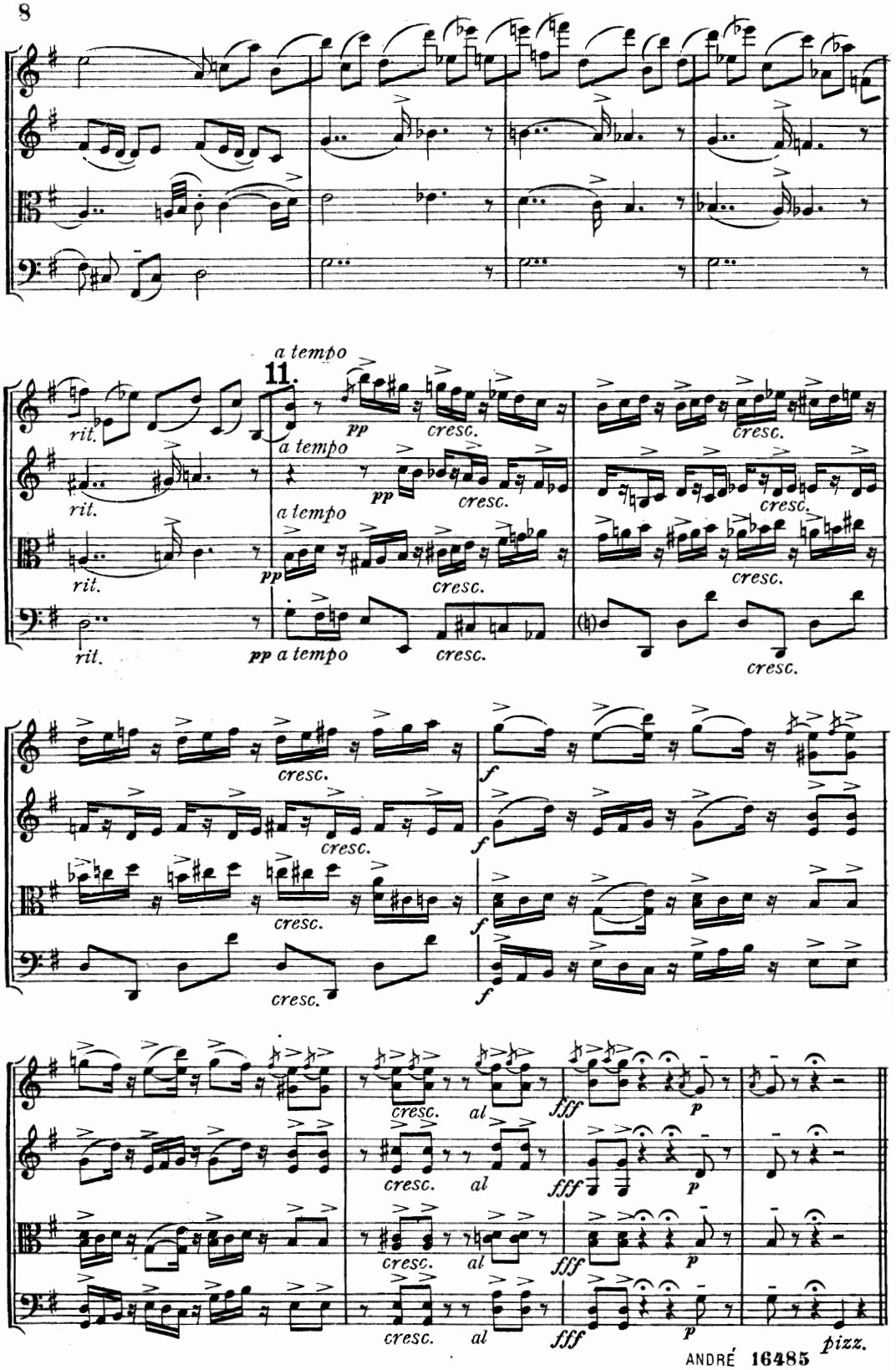
11.
a tempo
rit.
pp
cresc.
a tempo
f
fff
p
al
pizz.

II.

Allegretto capriccioso.

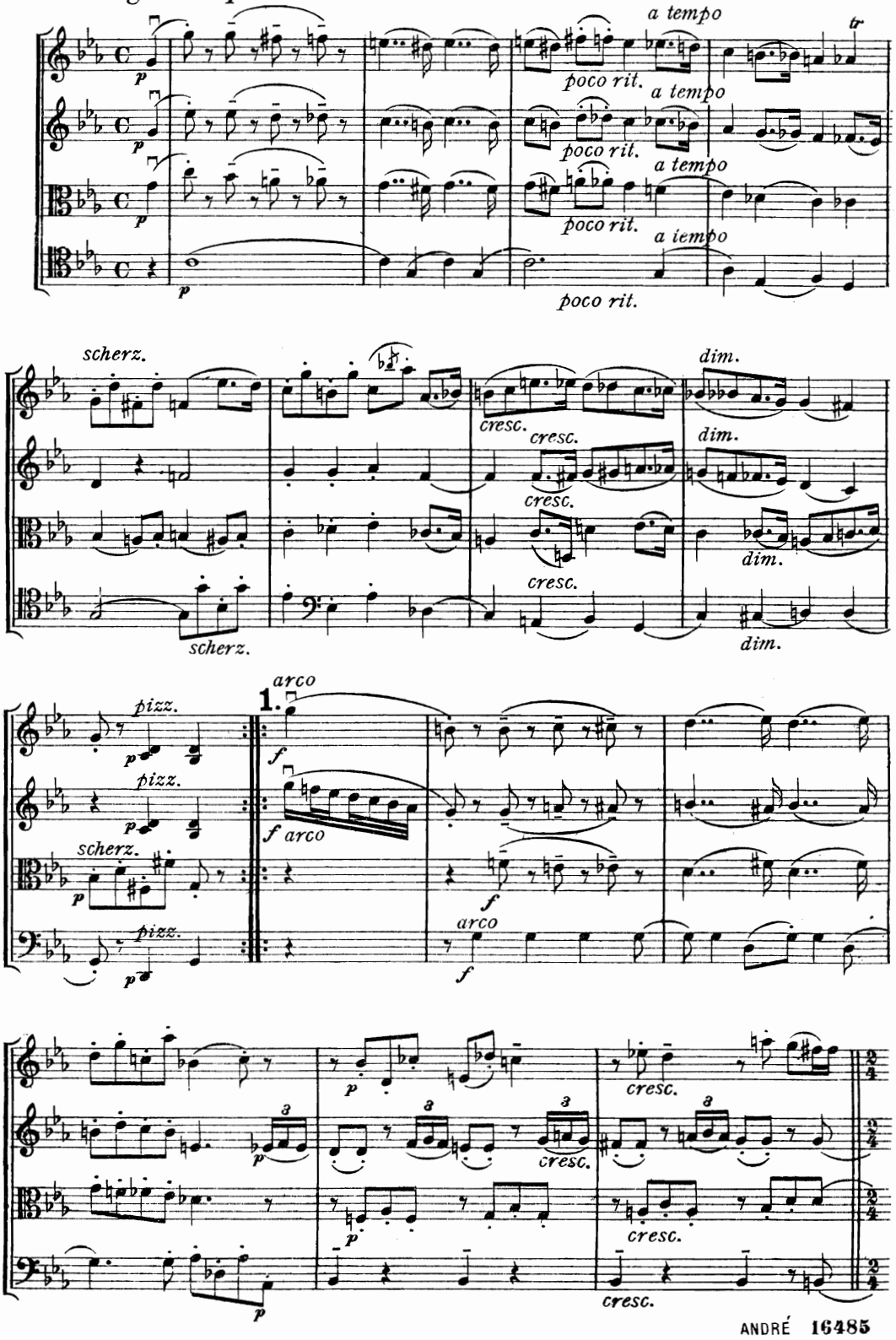

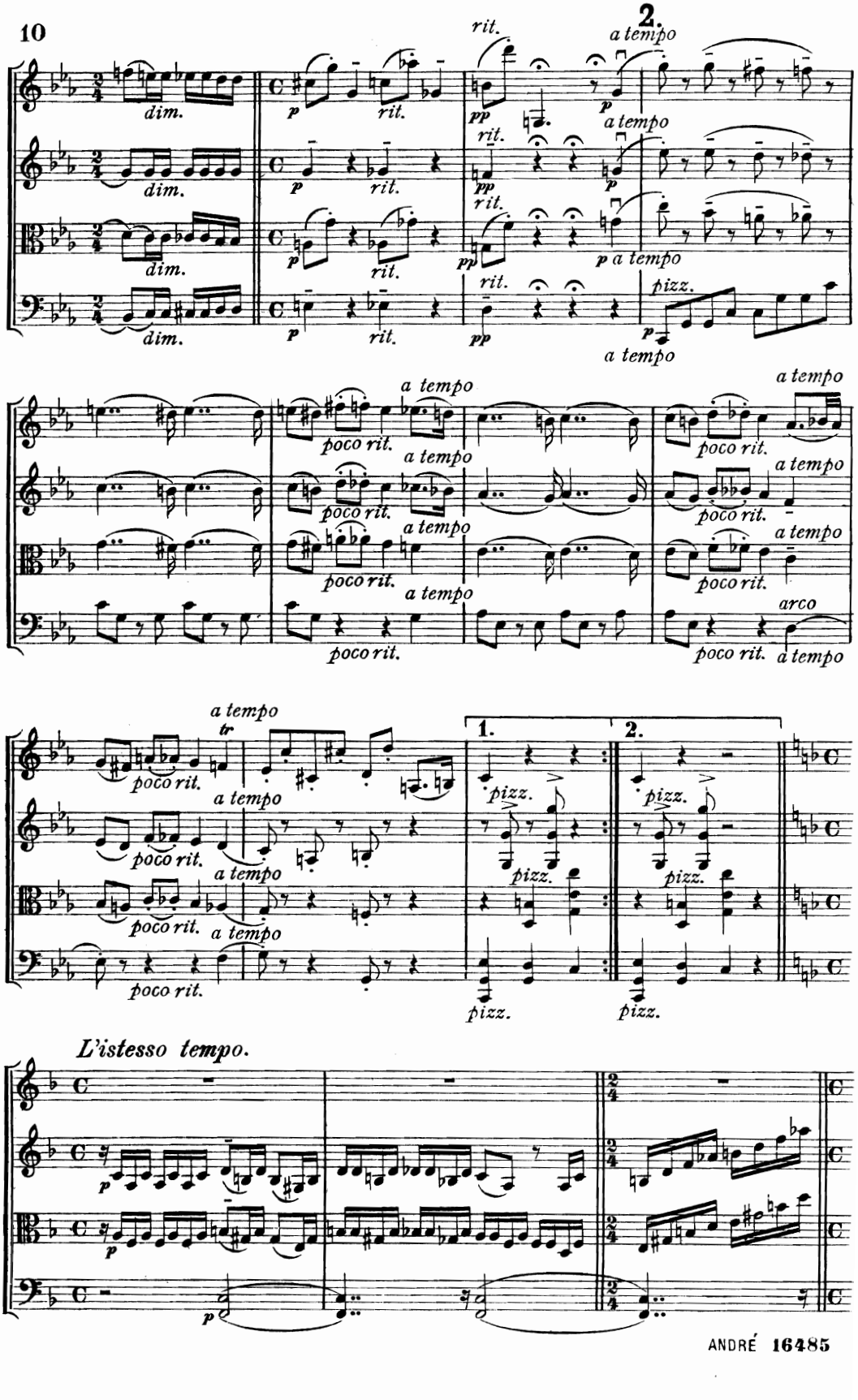
2.
dim.
rit.
a tempo
poco rit.
pizz.
arco
1.
2.
L'istesso tempo.

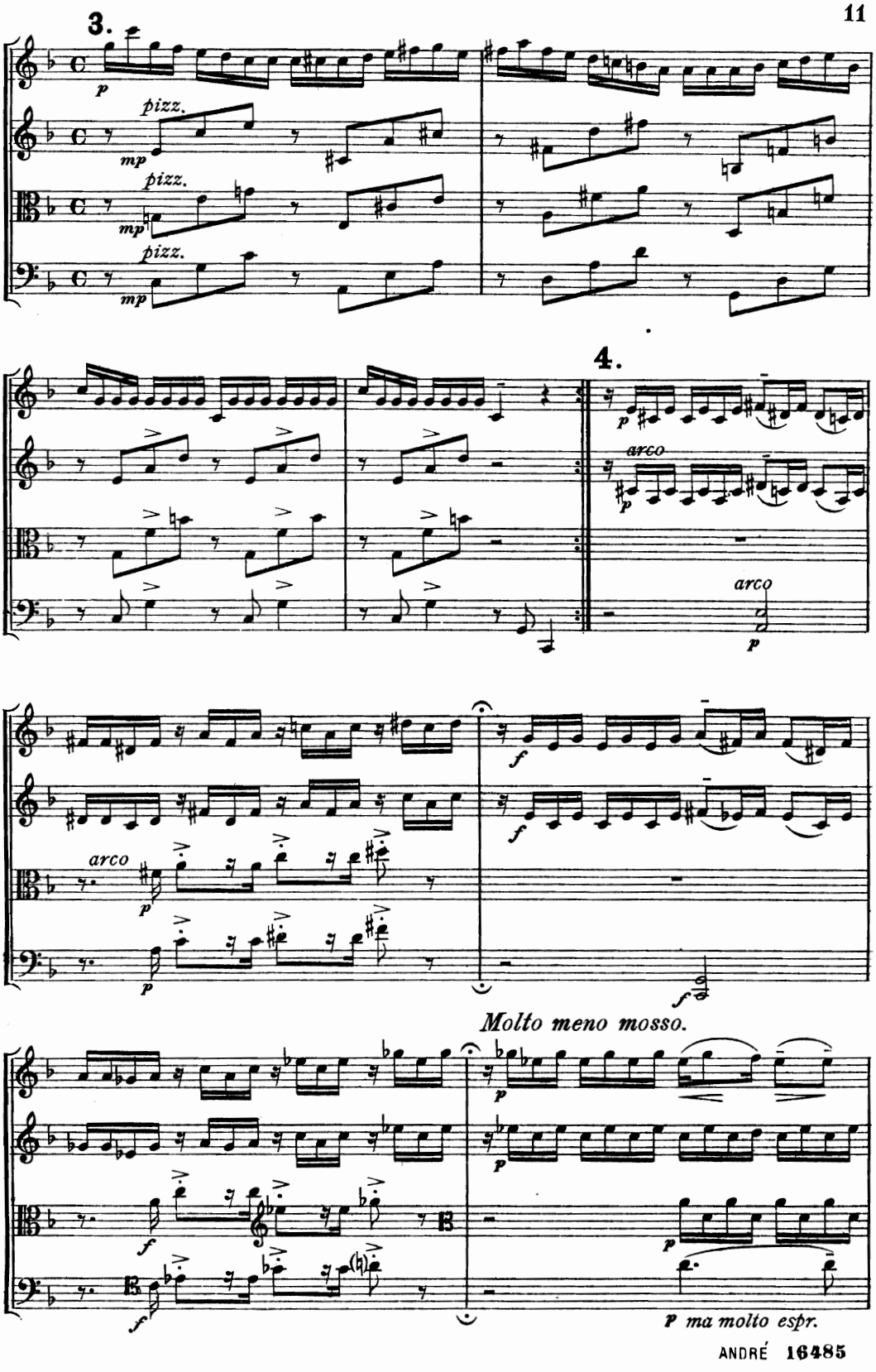
3.
p
pizz.
mp
pizz.
mp
pizz.
mp
4.
p
arco
p
arco
p
f
f
arco
p
p
f
f
Molto meno mosso.
p
p
p
f
f
p ma molto espr.

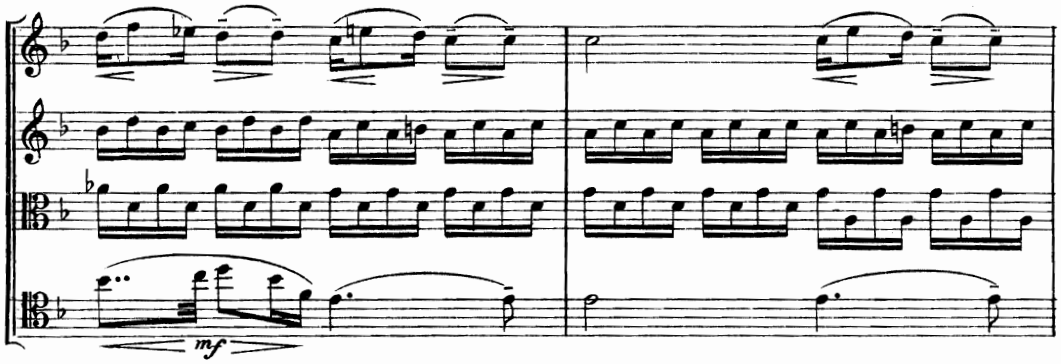
mf

5.

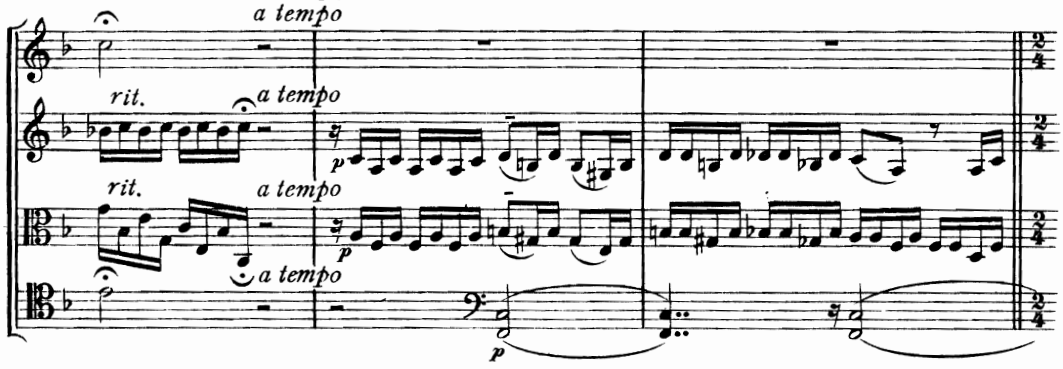
a tempo
rit.
a tempo
rit.
a tempo
a tempo
p
p
p

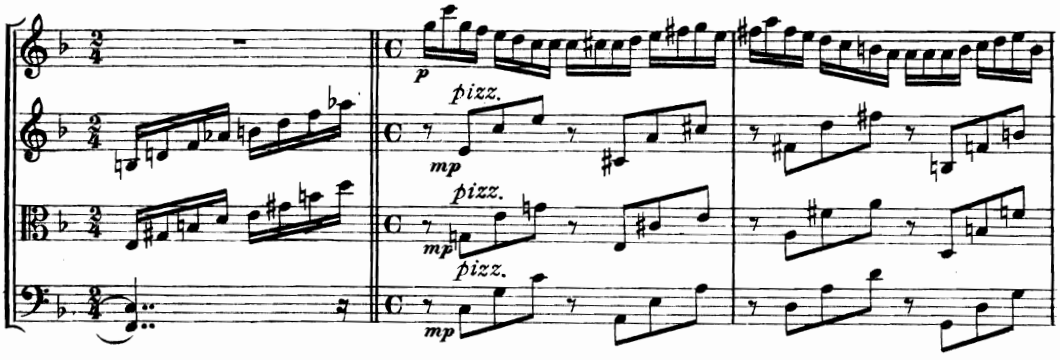
p
pizz.
mp
pizz.
mp
pizz.
mp

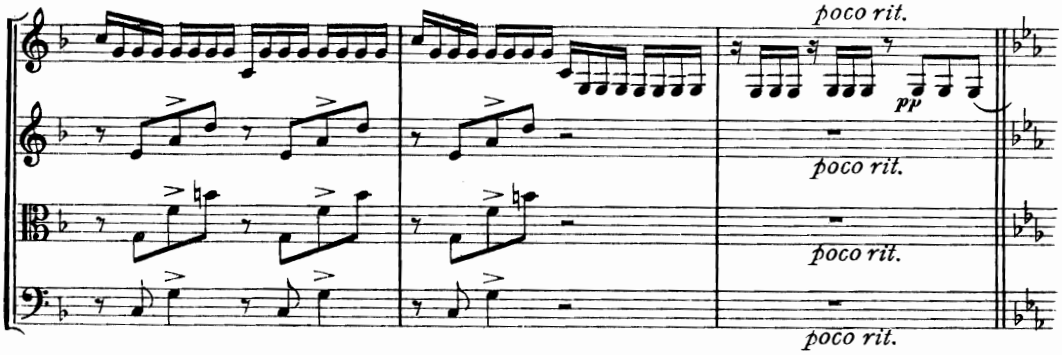
poco rit.
pp
poco rit.
poco rit.
poco rit.

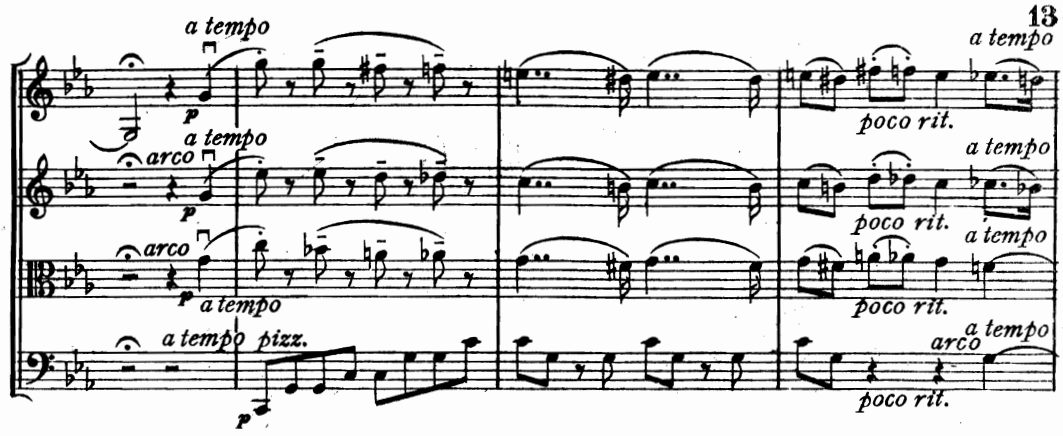
a tempo
p
arco
poco rit.
pizz.

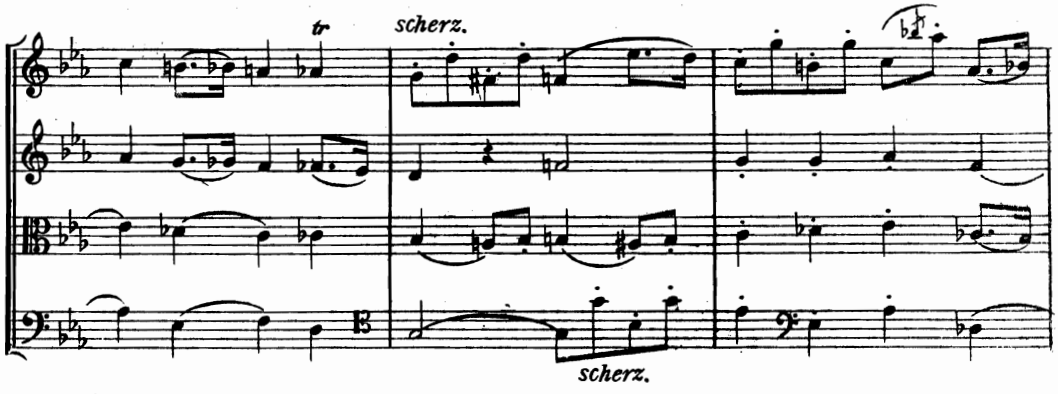
tr
scherz.

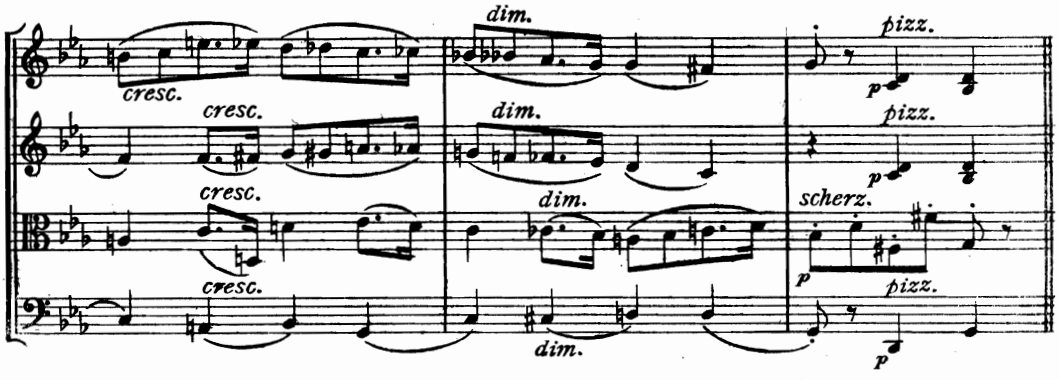
cresc.
dim.
pizz.
scherz.

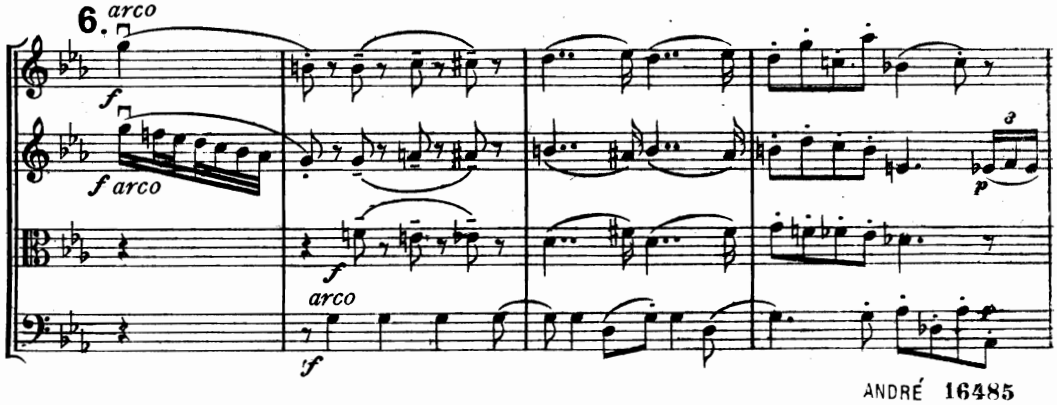
6.
arco
f
f arco
arco
tf

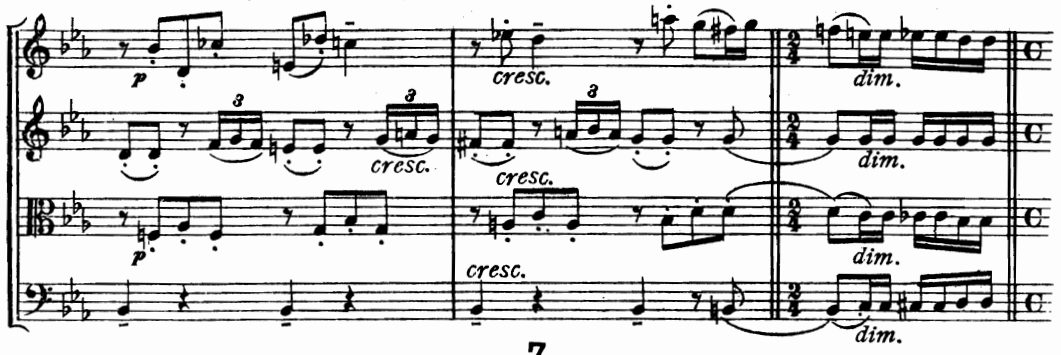

7.

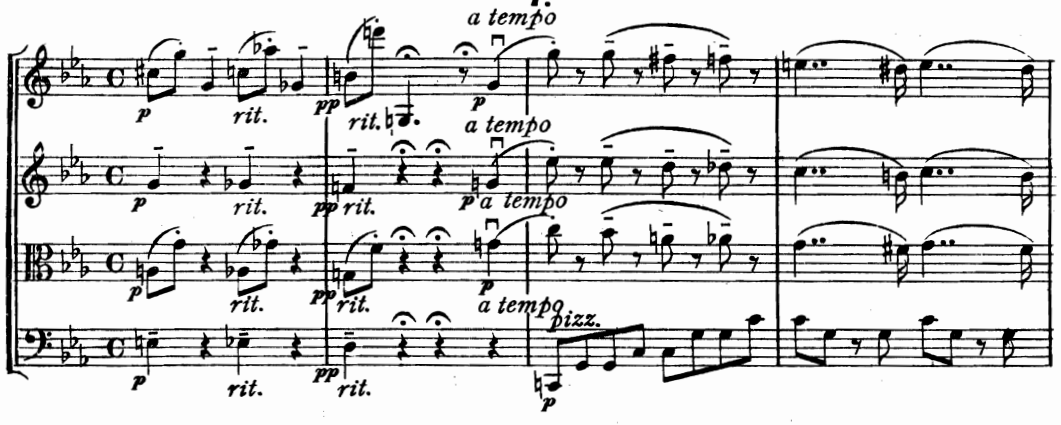

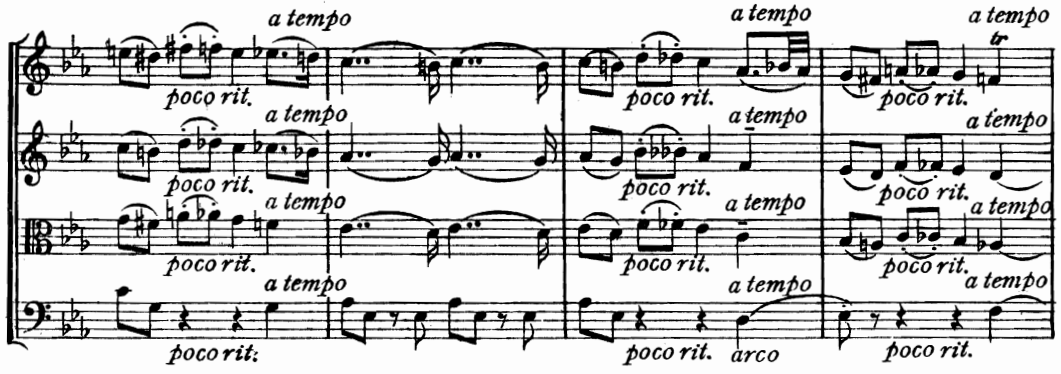

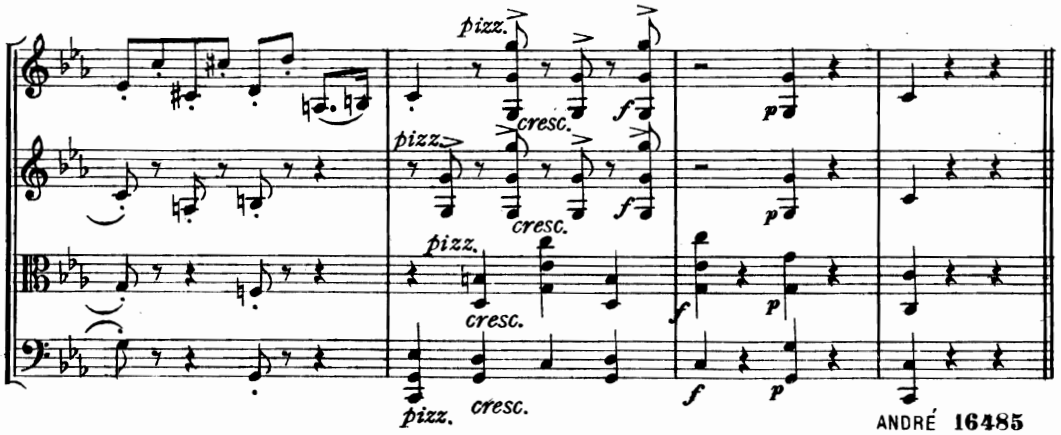

III.

Andante con Variazioni.

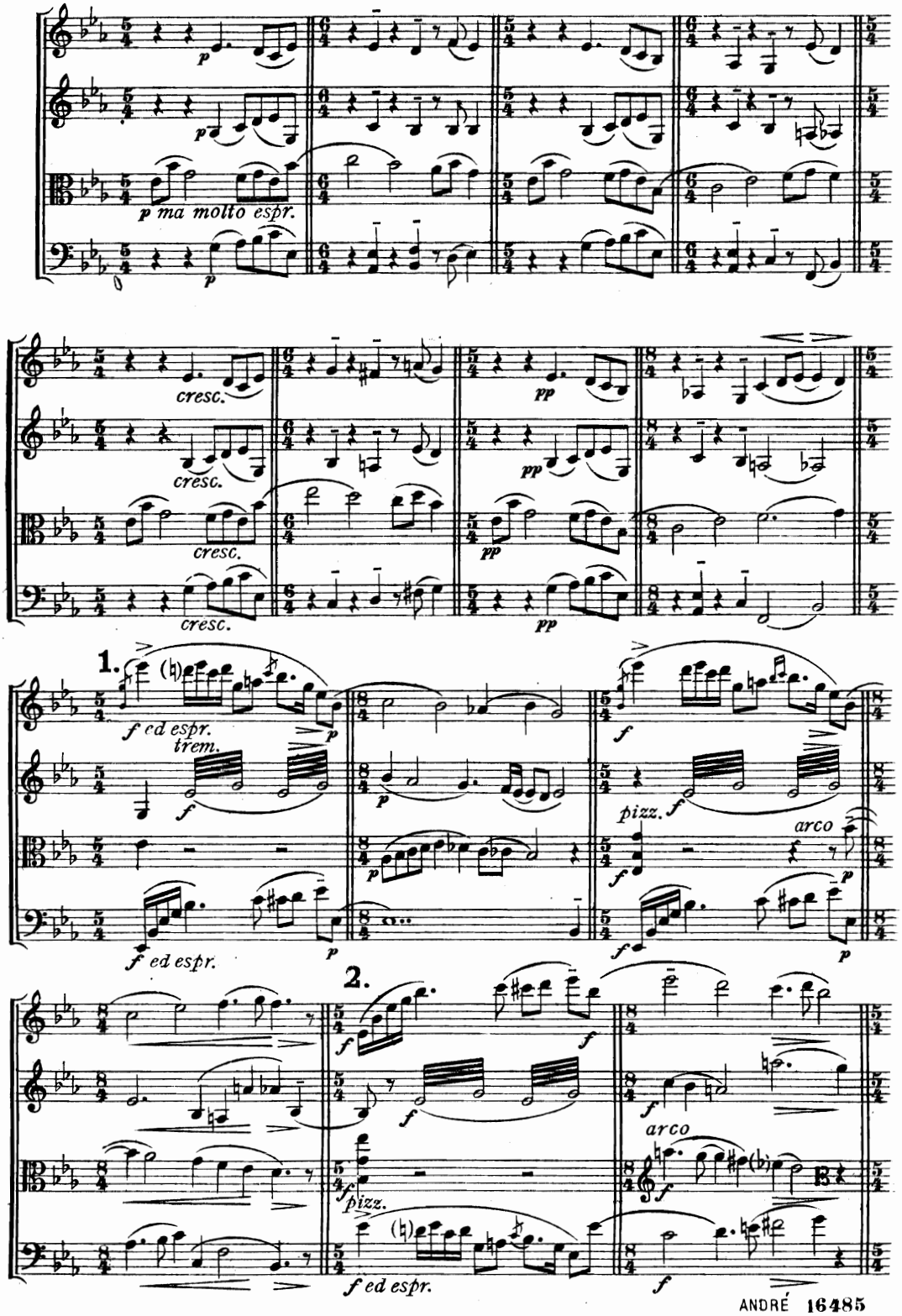

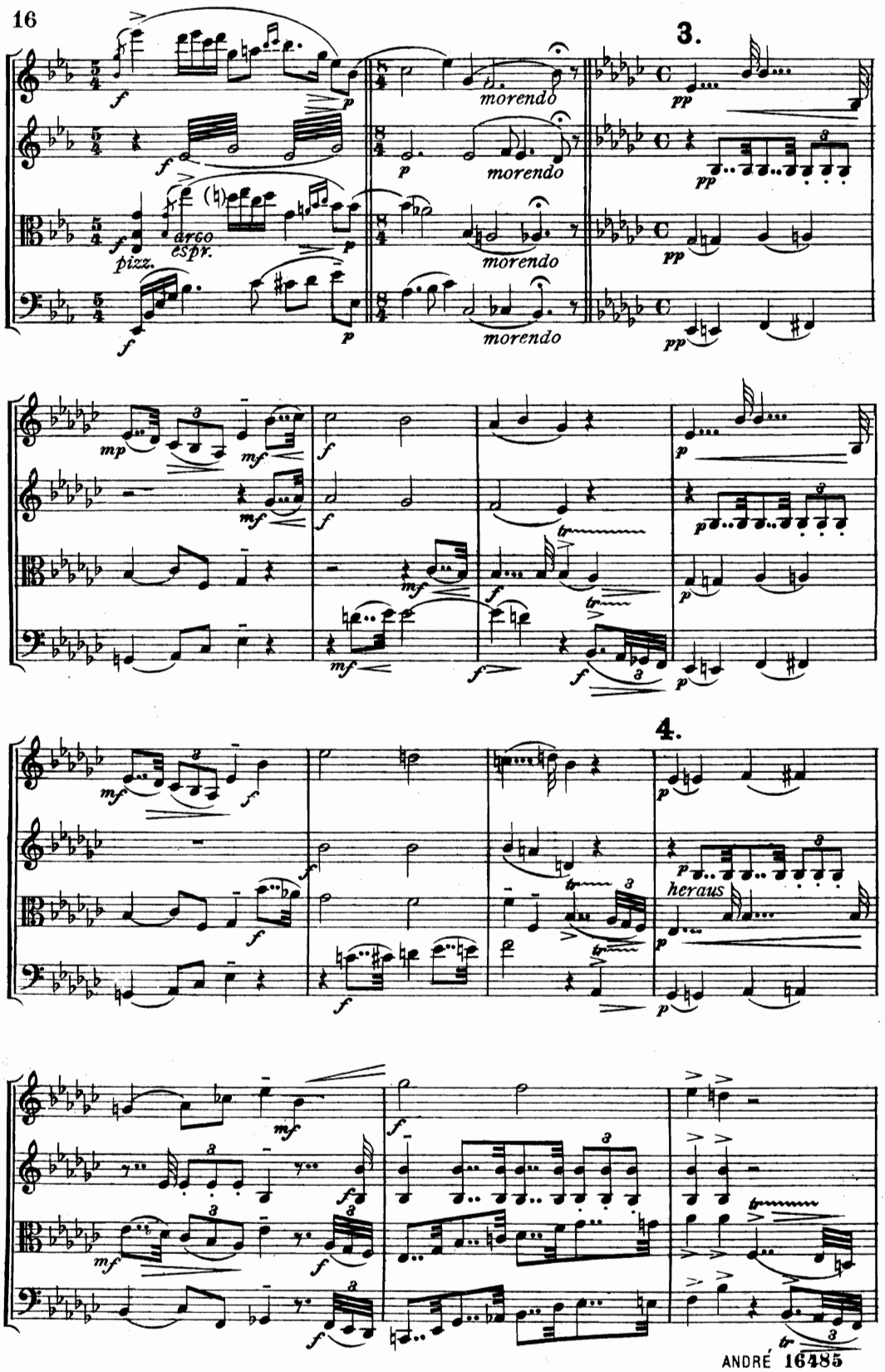
3.
4.
morendo
pizz.
arco
espr.
heraus

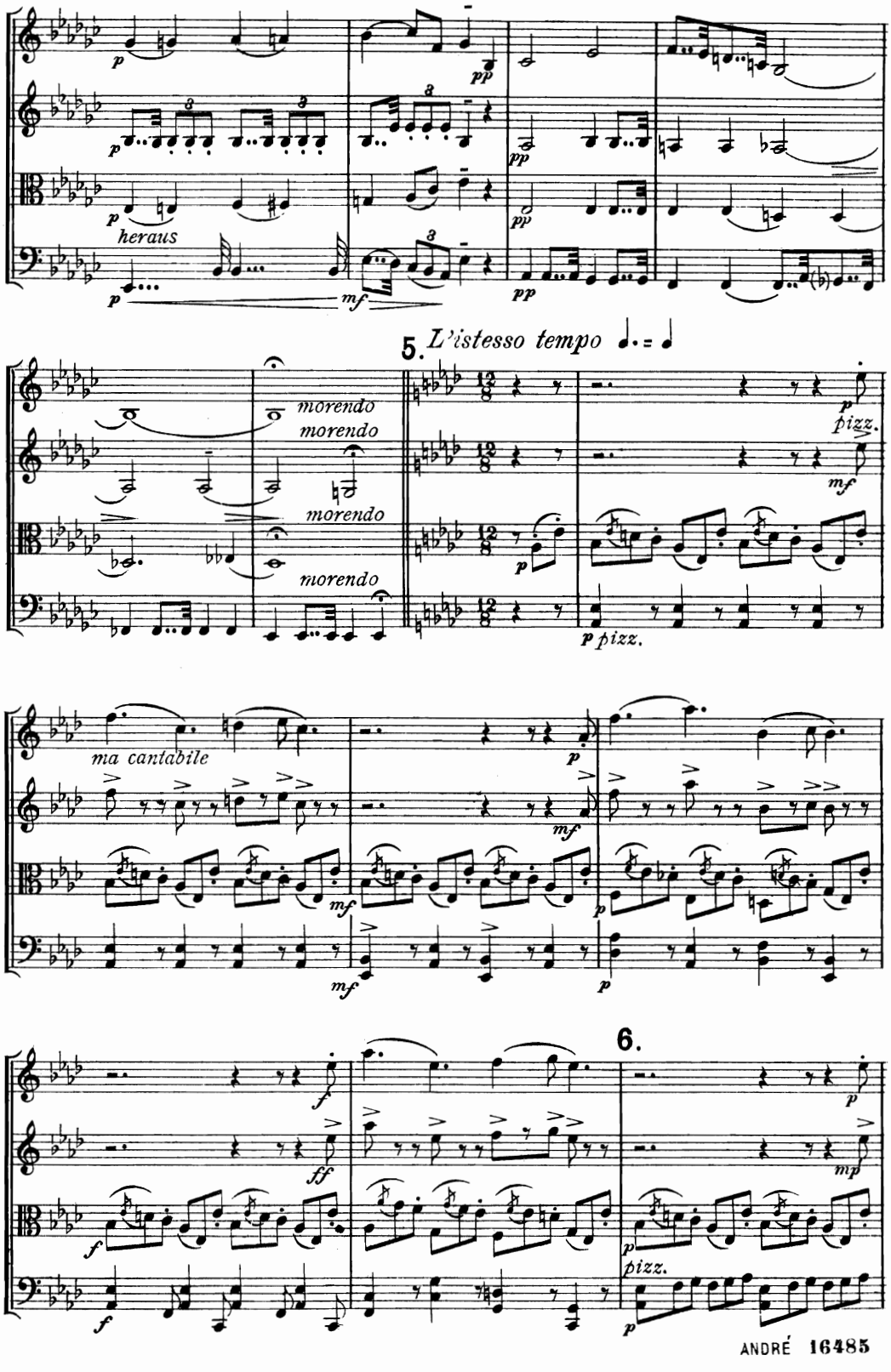
heraus
5. L'istesso tempo
morendo
morendo
morendo
morendo
pizz.
pizz.
ma cantabile
6.
pizz.

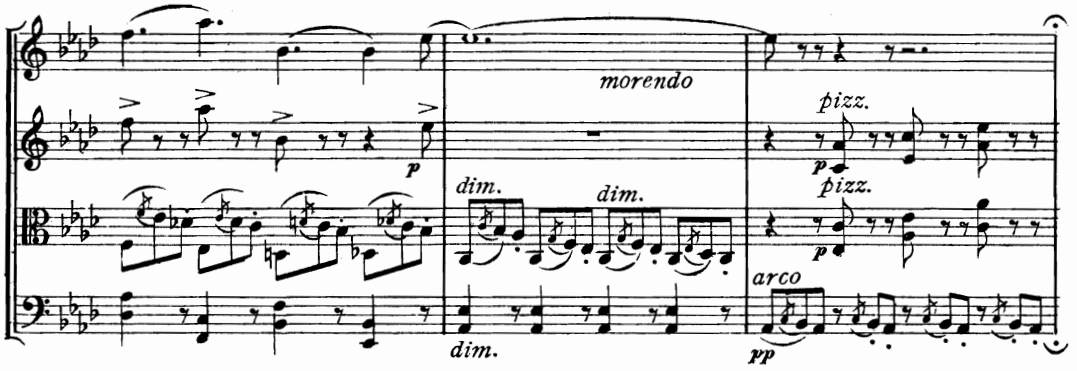

Poco più mosso.

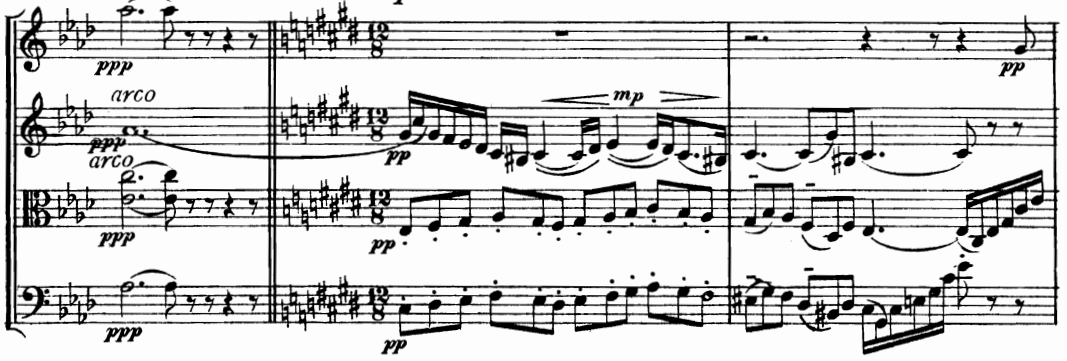

7.

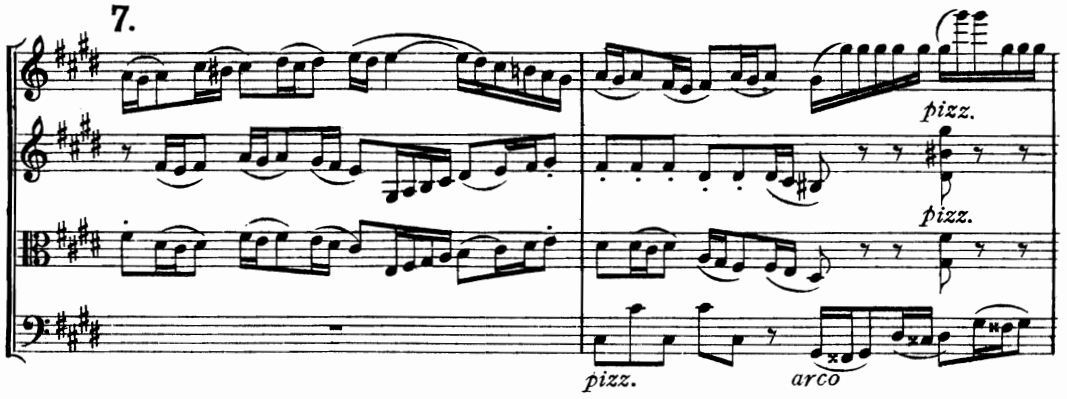

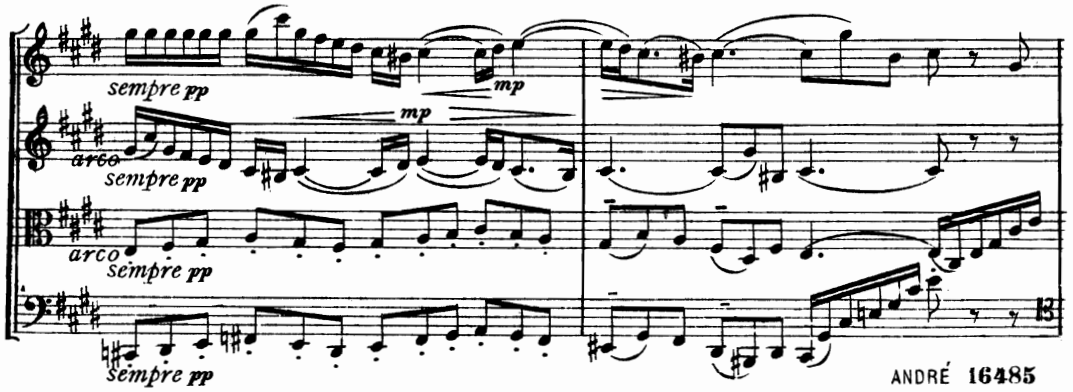

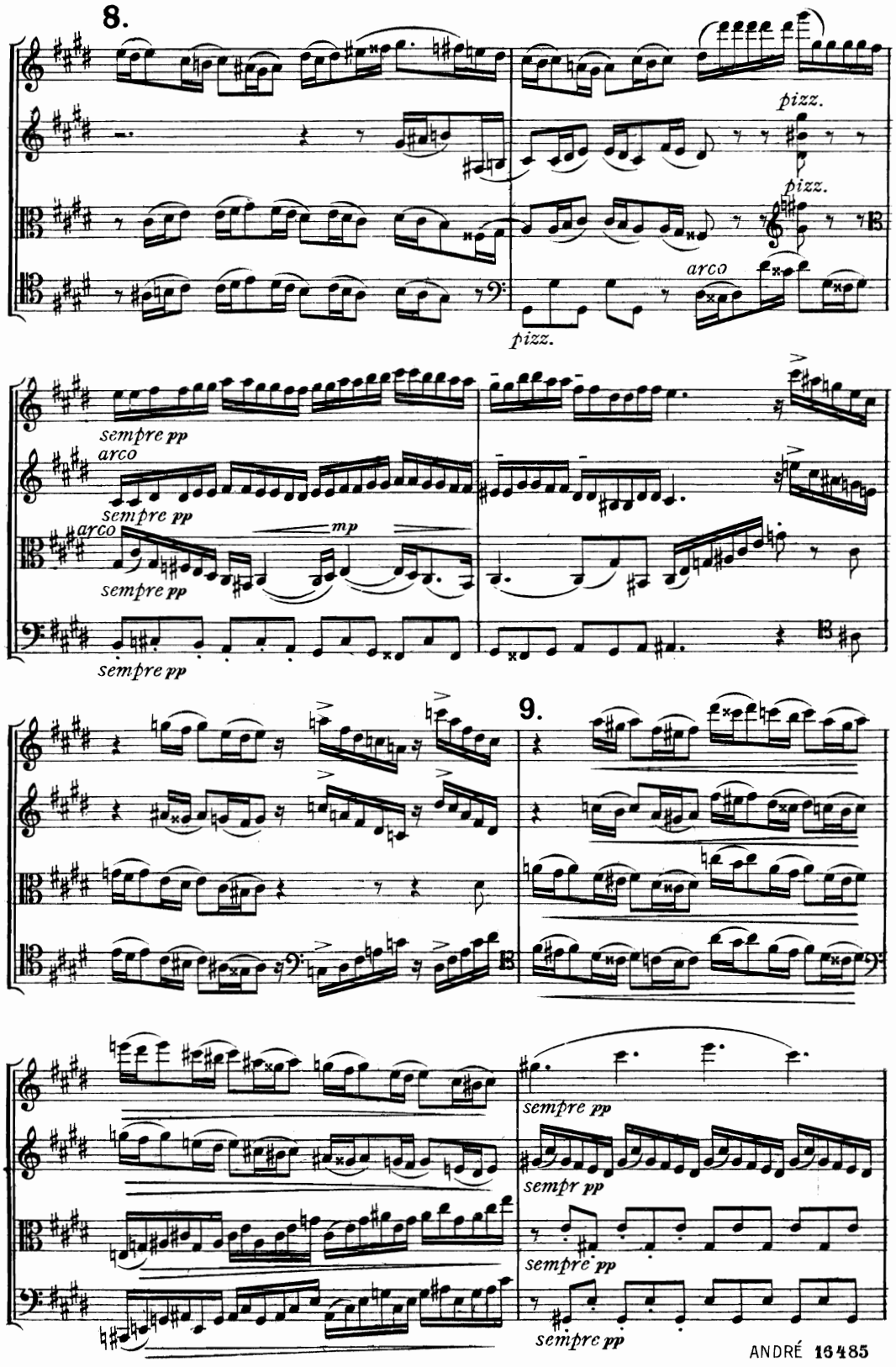
8.
pizz.
pizz.
pizz.
arco
sempre pp
arco
sempre pp
arco
mp
sempre pp
sempre pp
9.
sempre pp
sempr pp
sempre pp
sempre pp

10.

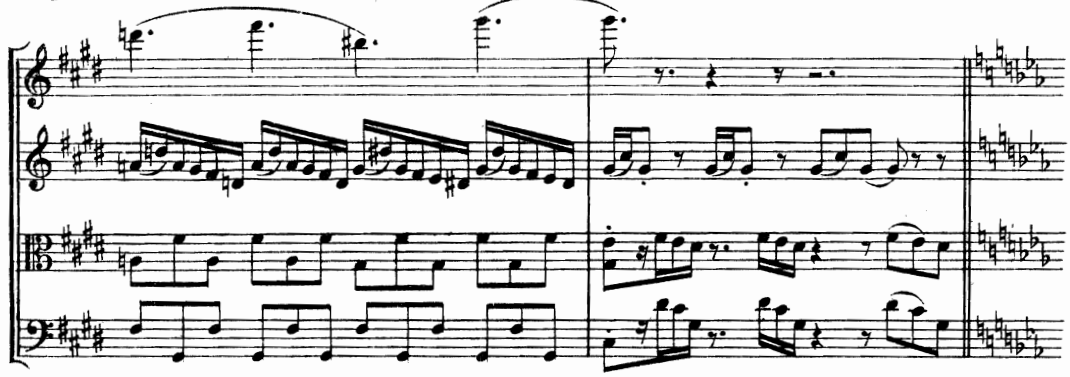

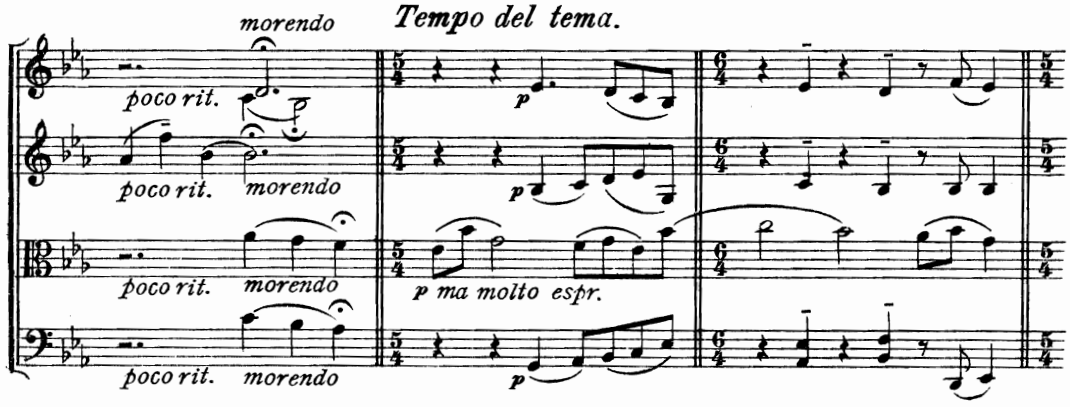
morendo
Tempo del tema.
poco rit.
morendo
p
p ma molto espr.

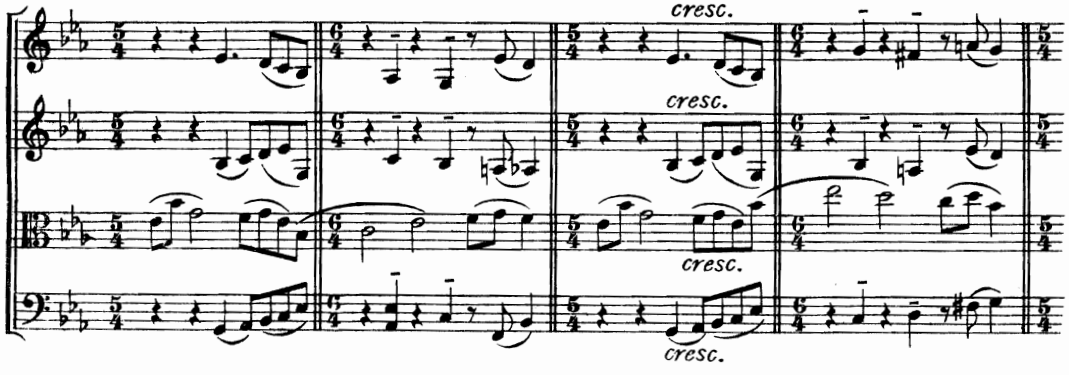
cresc.

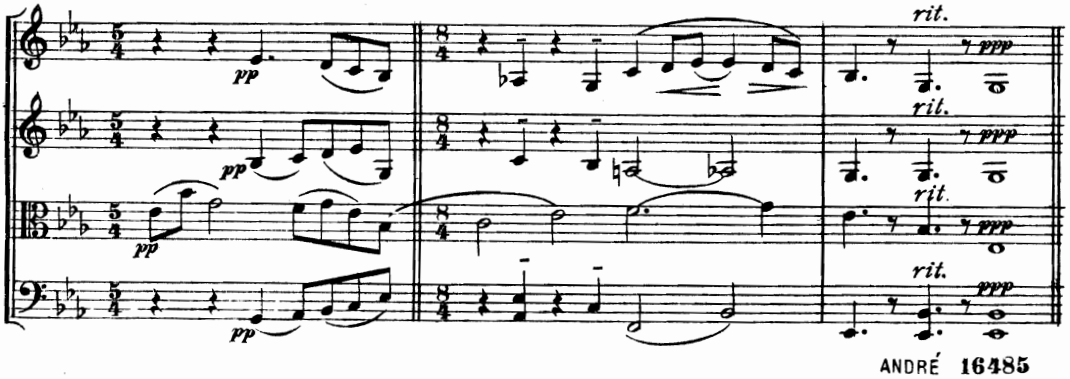
pp
rit.
ppp

IV.

Allegro.

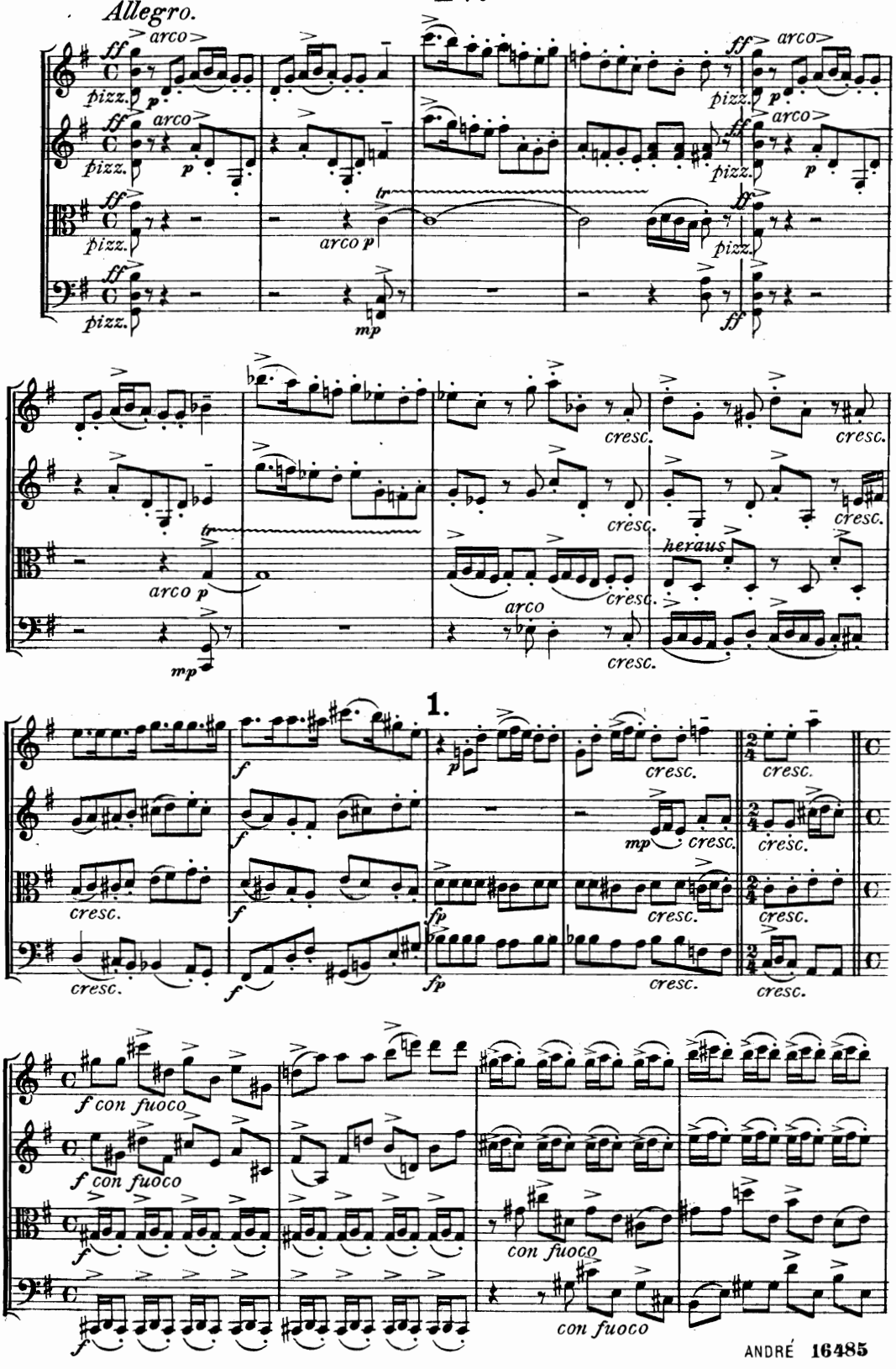
ff arco
pizz.
p
arco
arco p
tr
mp
ff
cresc.
hexaus
1.
f
fp
mp
f con fuoco
con fuoco

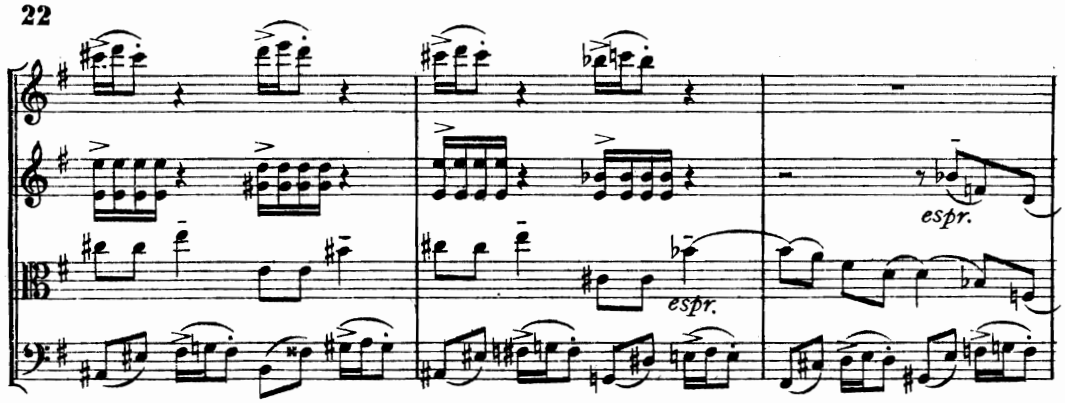
espr.
espr.

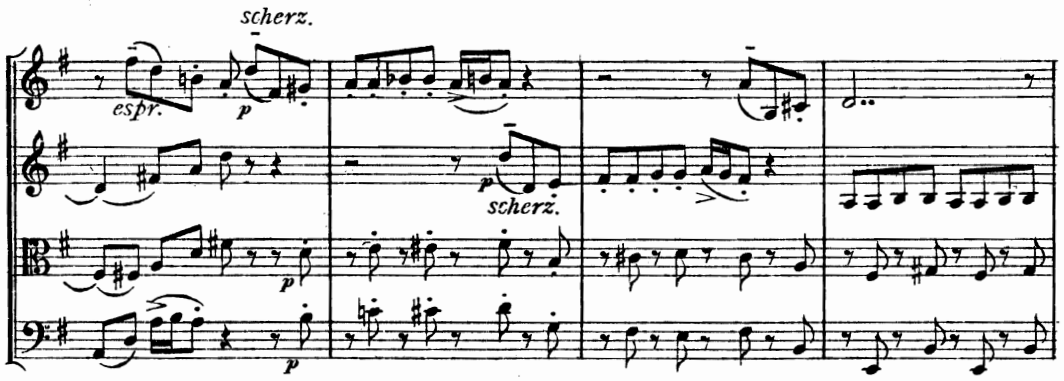
scherz.
espr.
p
scherz.
p
p

2.

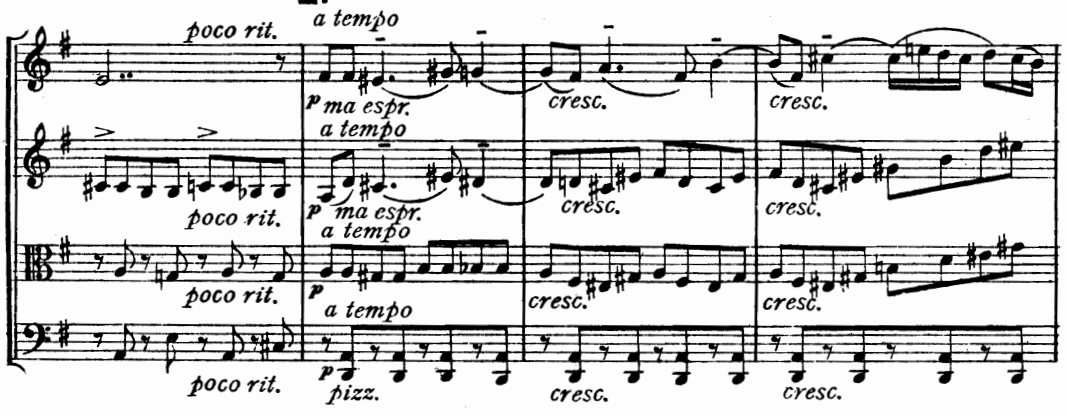
poco rit.
a tempo
p ma espr.
cresc.
cresc.
poco rit.
a tempo
p ma espr.
cresc.
cresc.
poco rit.
a tempo
cresc.
cresc.
poco rit.
pizz.
cresc.
cresc.

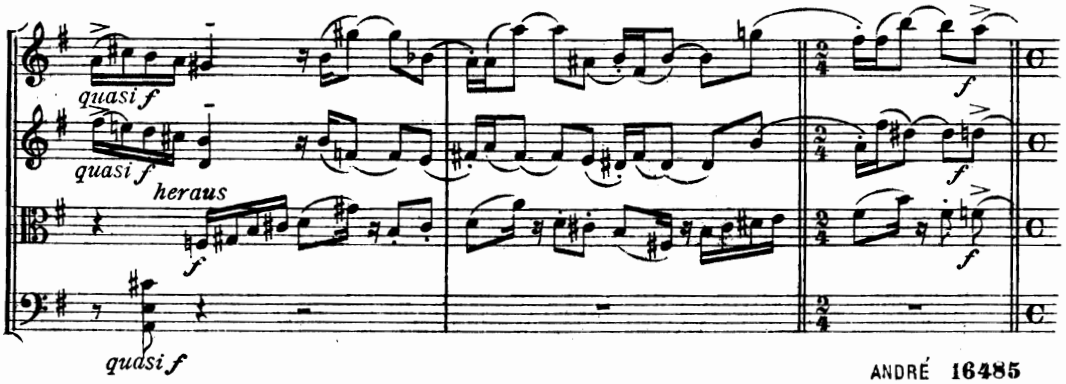
quasi f
f
quasi f
heraus
f
f
qudsi f

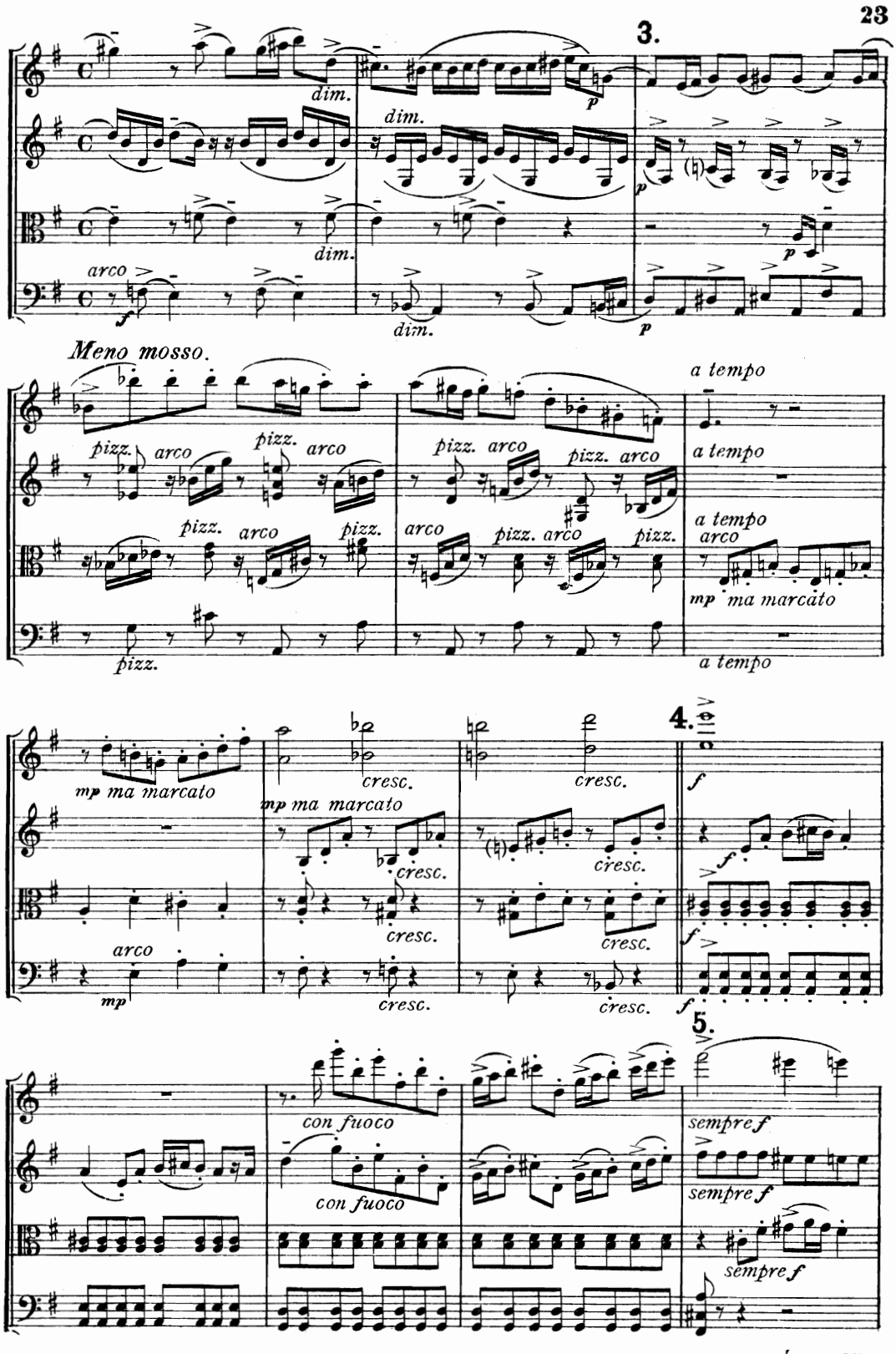
3.
dim.
dim.
dim.
dim.
arco
Meno mosso.
pizz.
arco
a tempo
mp ma marcato
cresc.
4.
5.
con fuoco
sempre f

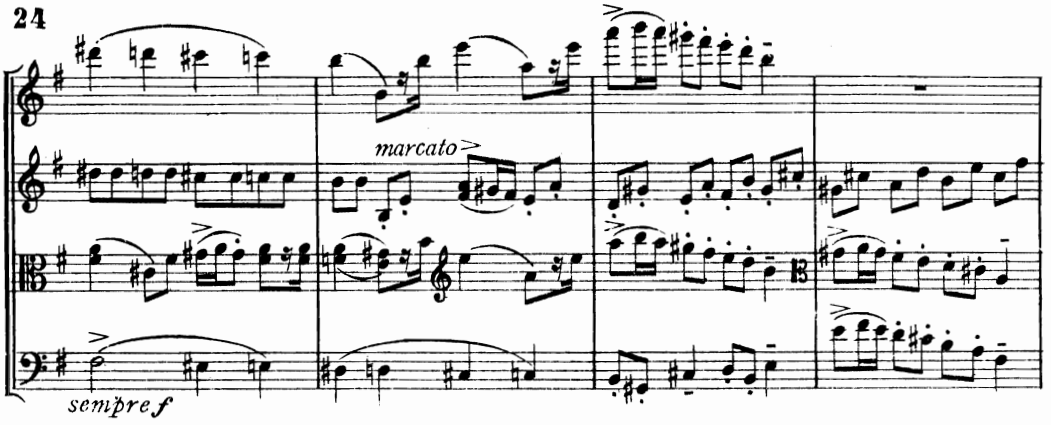

6. *Nicht eilen.*

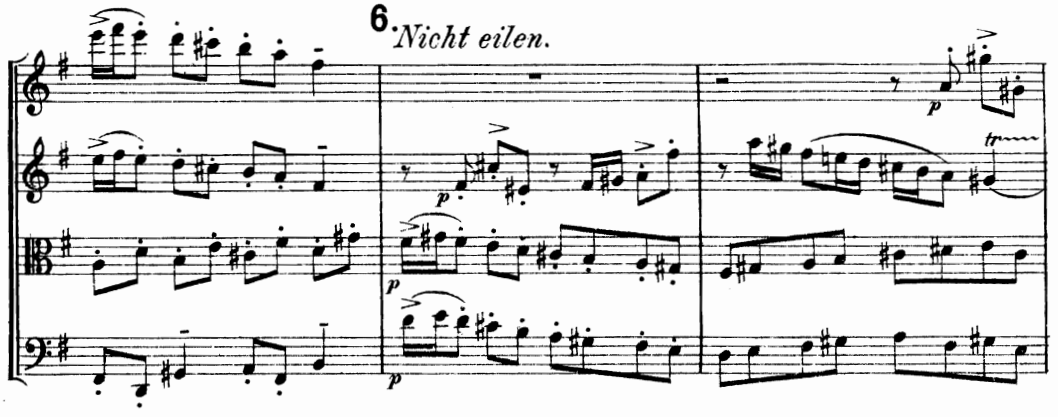

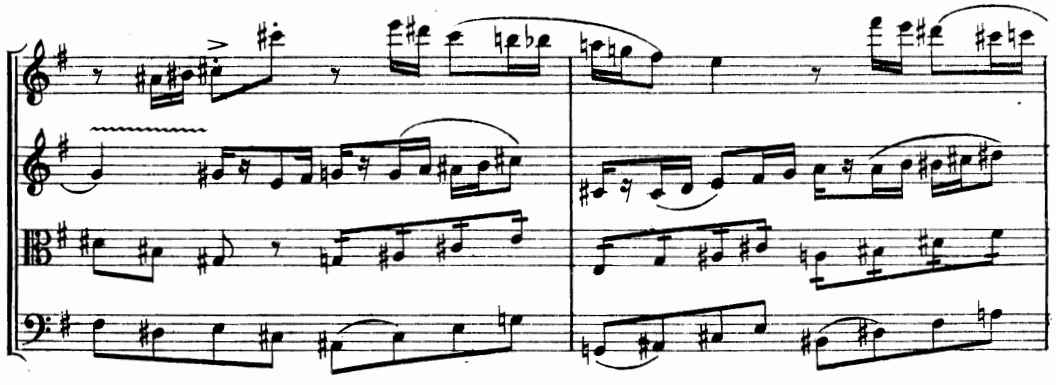

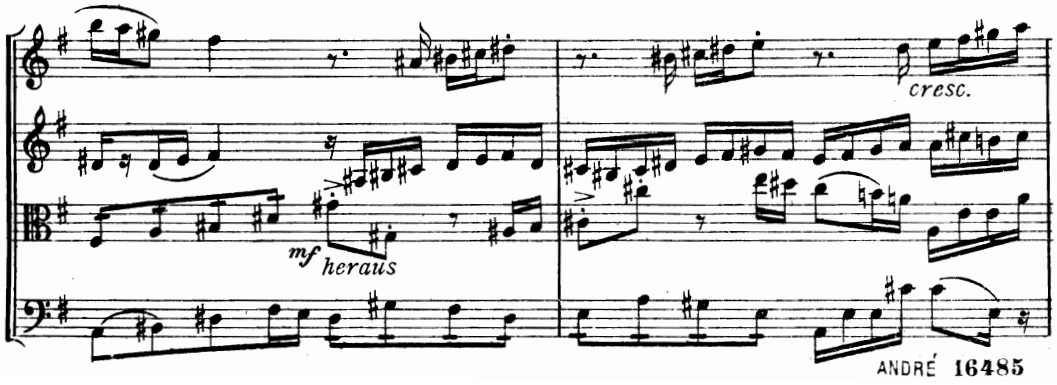

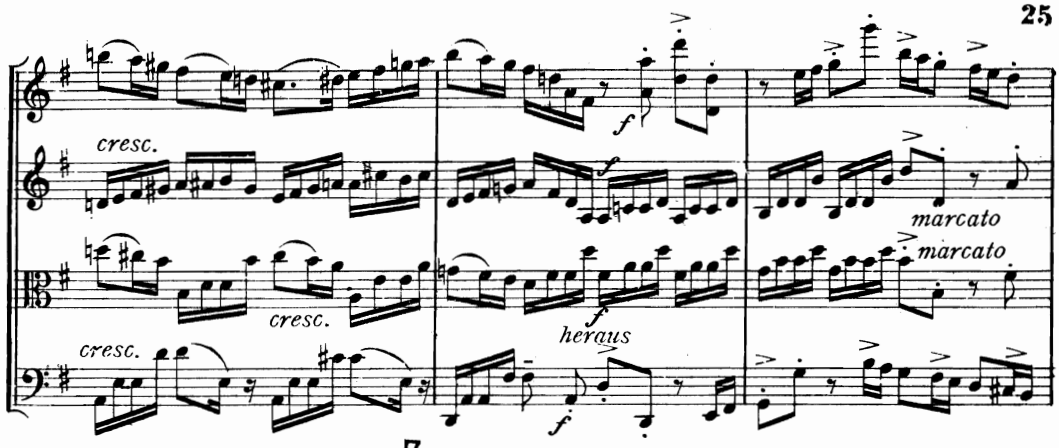
cresc.
cresc.
cresc.
f
f
heraus
f
marcato
marcato

7.

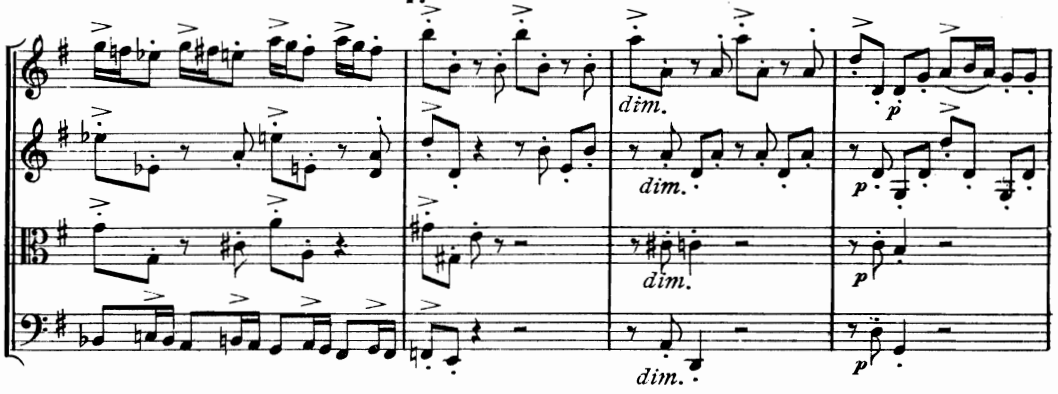
dim.
dim.
dim.
dim.
p
p
p

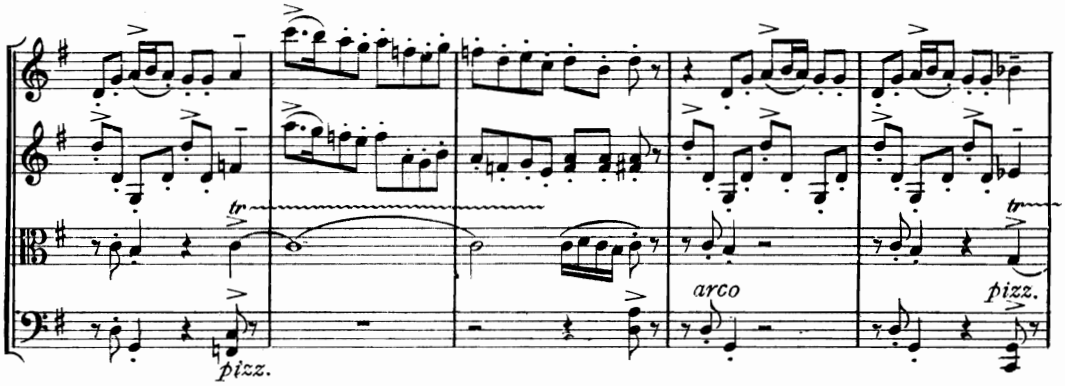
tr
pizz.
arco
tr
pizz.

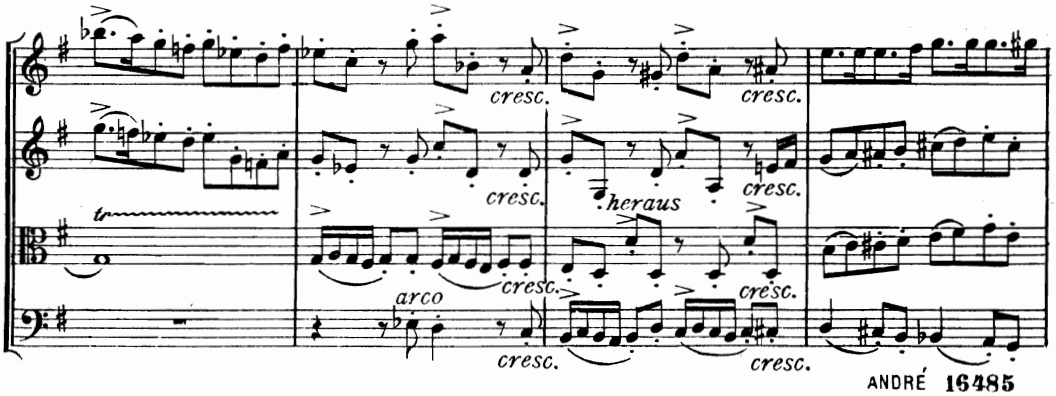
cresc.
cresc.
cresc.
heraus
cresc.
arco
cresc.
cresc.
cresc.
cresc.
cresc.

8.

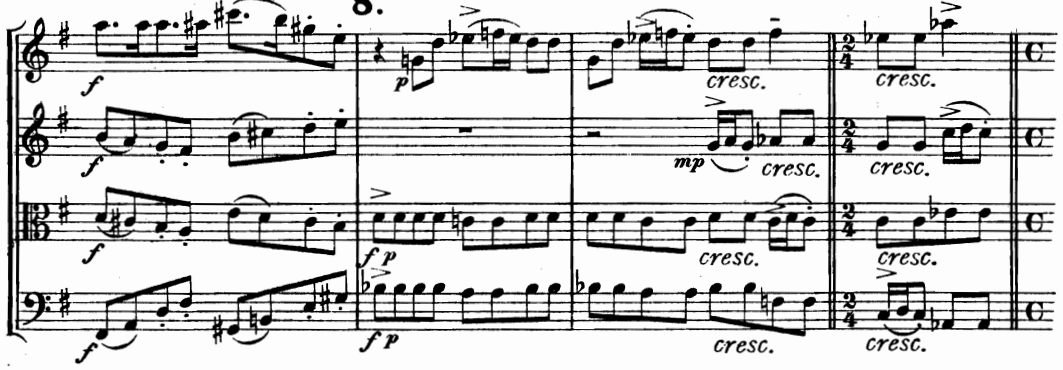
f
p
cresc.
mp
cresc.
f p
cresc.

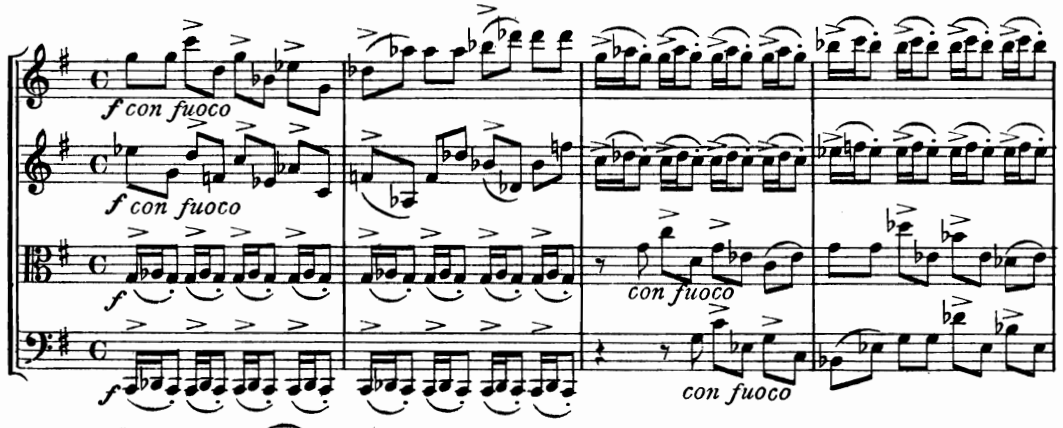
f con fuoco
f con fuoco
con fuoco
con fuoco

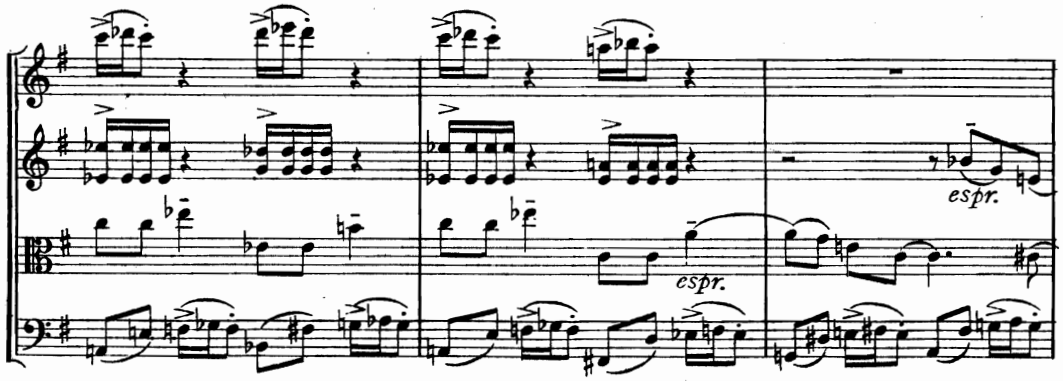
espr.
espr.

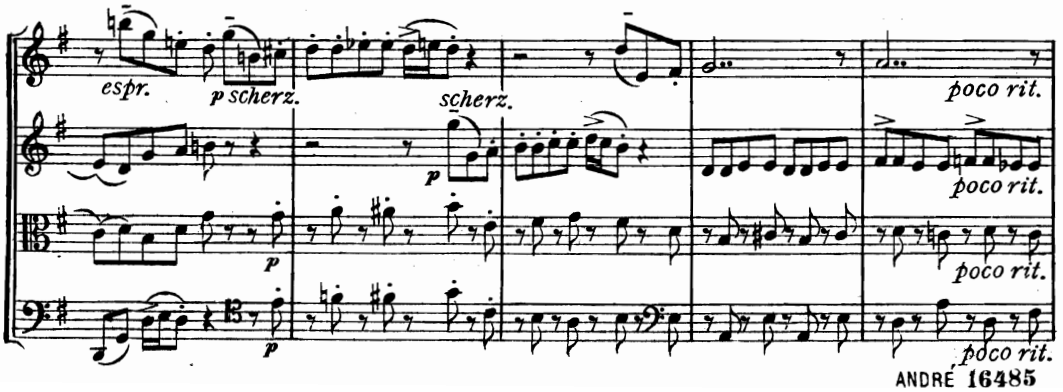
espr.
p scherz.
scherz.
poco rit.
poco rit.
poco rit.
poco rit.

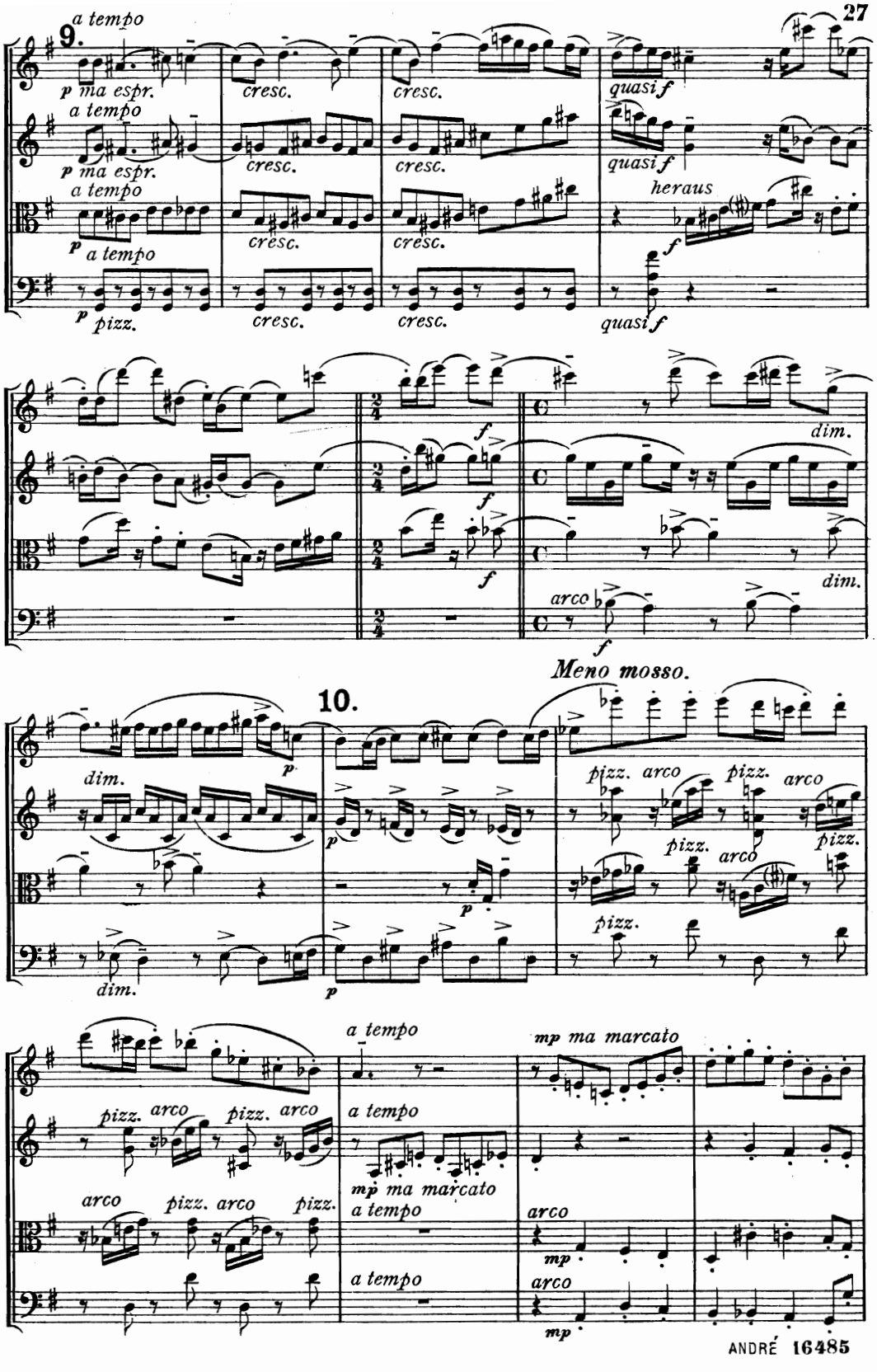
9.
a tempo
p ma espr.
cresc.
quasi f
heraus
f
p
pizz.
dim.
arco
10.
Meno mosso.
pizz.
arco
mp ma marcato
mp

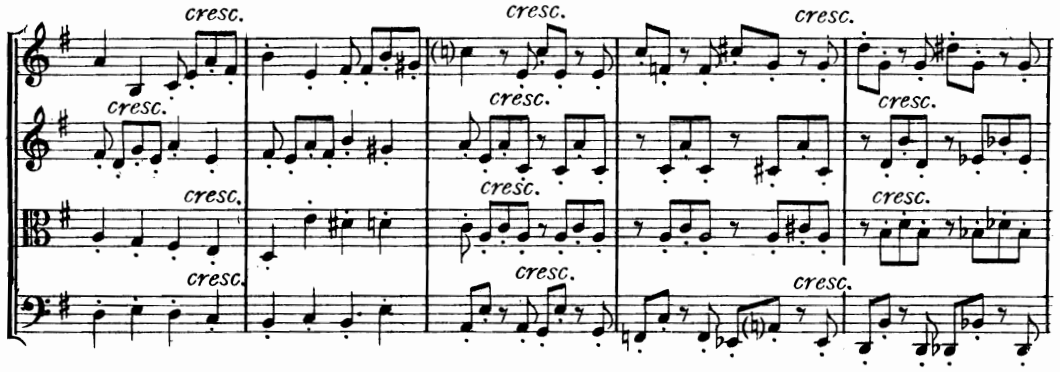

11.

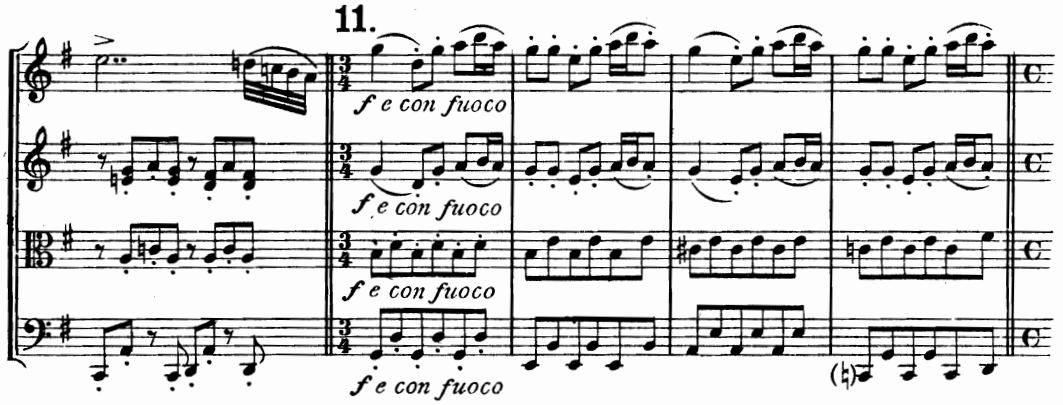

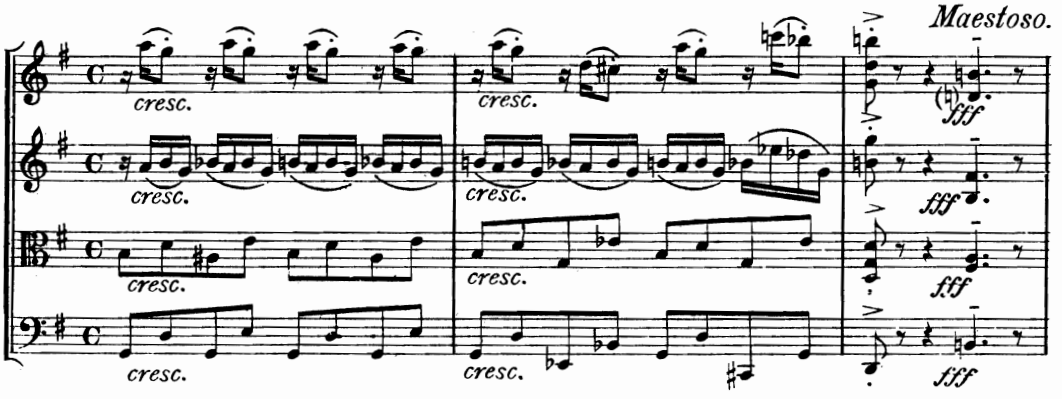

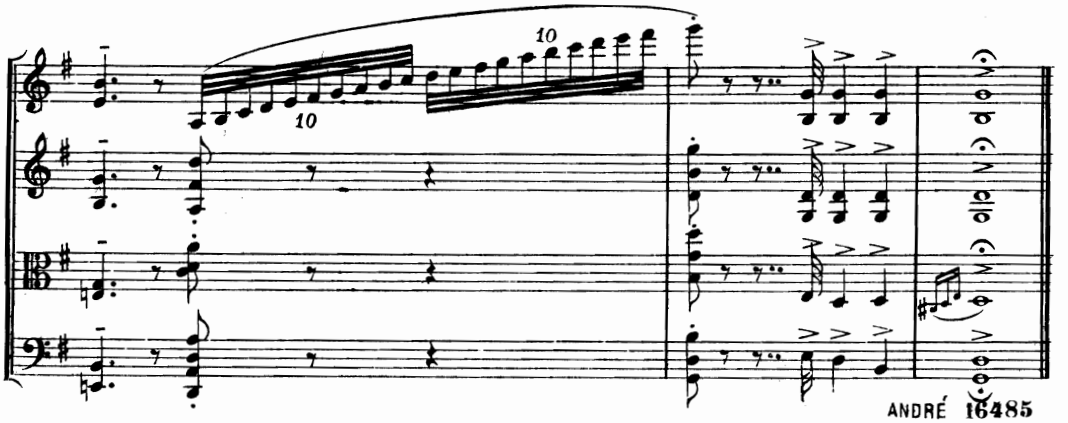

Quartette

für 2 Violinen, Viola und Violoncello.

Büchler, F., Op. 12. „Leichte Serenade“, D dur. *M. ℳ*
Einleitung — Nocturne — Frühlingslied und Tanz — Schlummerlied — Marsch.
Stimmen . . . . . × 2 50

Dietz, F. W., Op. 17. „Quartett“ in D dur.
Stimmen . . . . . × 2 50

Hochberg, Graf v., Op. 22. „Quartett“ in Es dur.
Stimmen 4 60

Holter, Iver, Op. 1. „Quartett“ in Es dur.
Partitur . . . . . net. 2 —
Stimmen . . . . . net. 4 —

Jámbor, Eug., Op. 55. „Quatuor“ in G moll.
Stimmen . . . . . net. 4 50

Lewandowsky, M., „Zwei Quartette“.
No. 1. F dur. Stimmen . . . . . net. 4 50
No. 2. E moll. Stimmen . . . . . net. 4 50

Rüfer, Ph., Op. 20. „Quatuor“ in D moll.
Partitur . . . . . net. 4 50
Stimmen . . . . . net. 7 50

Johann André, Musikalien-Verlag

Offenbach a. M.