

# SONATE - FANTASIE

(SONATE Nr. 2)

Andante ♩ = 60\*)

## I

Op. 19 (1892 - 1897)

\*) Die Metronomangaben zu dieser Sonate stammen von Anatoli Ljadov.

\*\*\*) Hinweis des Herausgebers: die hier wiedergegebenen originalen Pedalbezeichnungen dürfen nicht streng befolgt werden.

Les indications pour le métronome pour cette sonate sont par Anatoli Liadov.

Remarque de l'éditeur: les indications de pédale de l'original, reproduites ici, ne doivent pas forcément être exécutées.

The metronome indications for this sonata are by Anatoli Liadov.

Editor's note: the original pedal-markings given here must not be strictly followed.

18

21

24

28

32

35

53

55

57

61

64

67

70

73

76

80

83

86

89

5 5 5 4 5  
1 1 1 1 1

1 2 1

5 5 sotto 2 5 5 4 5

1 2 1

5 5 5 5 5

92

5

1 1 5 5 3 5

5 2

5 5 5 5 5

*rubato*

95

5 4 1 # 2 1 3

*cresc. mf*

5 5 1 2 4

*mf*

98

*dim.*

*p* 2 4 5 1 2

1 1 3 5 2 1 3

101

*cresc.*

*dim.*

*pp*

5 5 5 5 5

5 5 5 5 5

5 5 5 5 5

104

*cresc.*

5 5 5 5 5

5 5 5 5 5

5 5 5 5 5

107

*pp*

110

*ppp*

113

117

120

*mf ben marc. il canto*

8

122 *pp*

124 *marc.*

126

128

129

\*) Möglicherweise soll dieser Akkord lauten:  
 On aurait peut-être du lire cet accord:  
 Possibly this chord should be:

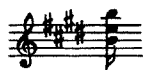

130

1 2 1 1 4 2 1 3

*pp* *mp* *p*

3 5 1 5 1 2 5 1

131

132

133

134

*pp* *mp* *p* *smorz.*

# II

Presto  $\text{♩} = 96 - 100$

3

*p sotto voce*

3

5

*cresc.*

7

*mf* *dim.*

9

*p*

11

13

15

17

19

21

23

25

27

29

31

33

35

37

39

41

*ben marcato il canto*

43

45

47

49

51

53

55

57

59

61

63

65

67

69

71

73

75

77

79

81

83

85

87

89

91

93

95

97

99

101

103

105

108
