376248

A. SCRIABINE

— DEUX — OEUVRES POSTHUMES

Arrangées pour Piano
par L. Sabaneev.

1. FANTAISIE . . . . . Fr. 2.50.
2. POÈME [en forme d'une sonate] „ 5.—

Propriété des éditeurs pour tous pays.

W. BESSEL & Cie, Éditeurs
PARIS
78, rue de Monceau
Berlin - Breitkopf & Härtel - Leipzig

DROITS D'EXÉCUITON RÉSERVÉS.

POÈME
(posthume)

A. Scriabine (1900)
Transcrit par L. Sabaneev
(en forme d'une sonate)

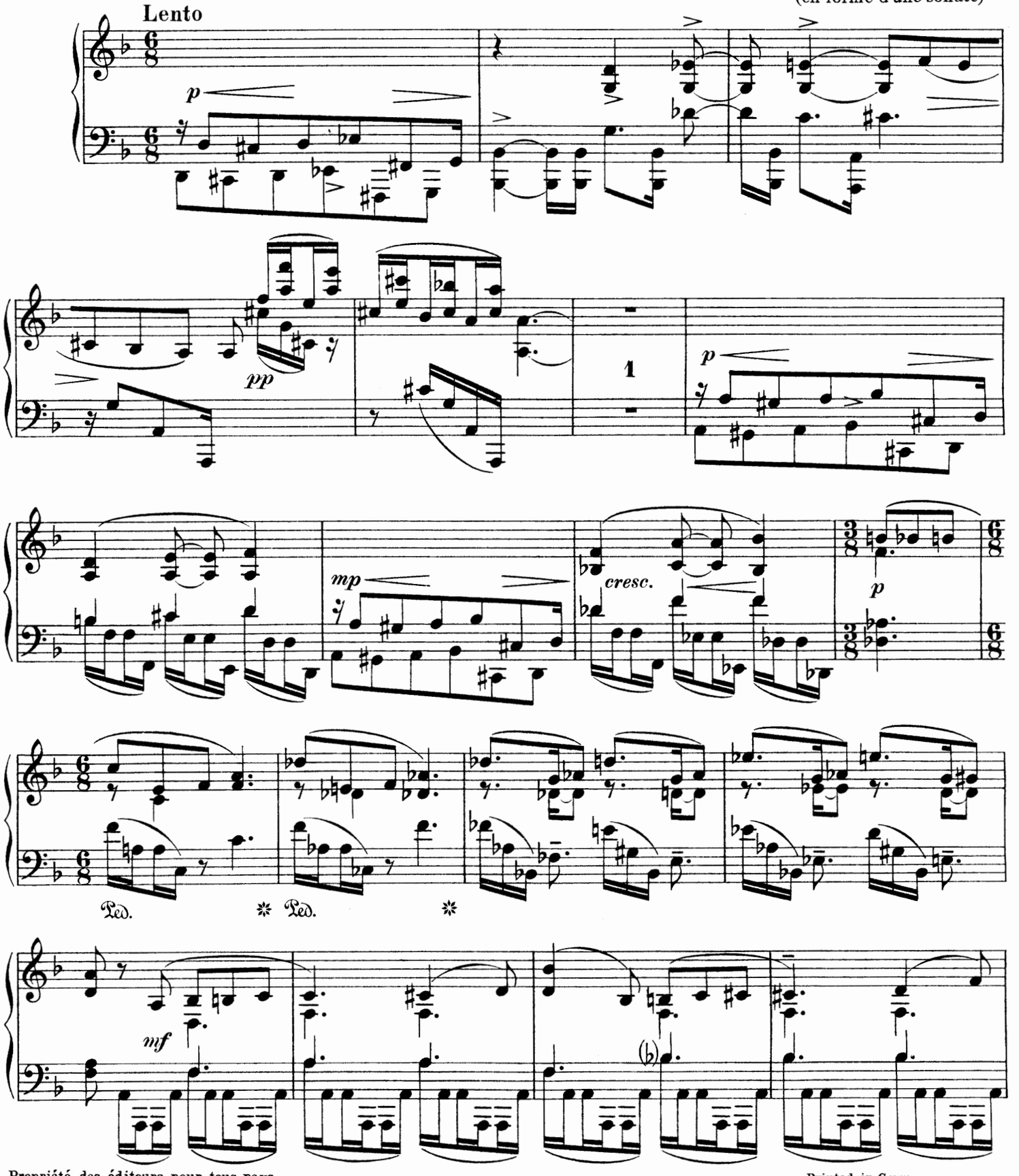

Propriété des éditeurs pour tous pays
W. Bessel & Co., Paris, 78 rue de Monceau
Breitkopf & Härtel, Leipzig - Berlin.

W. 8292 B.

Printed in Germany.
Droits d'exécution réservés.
Imprimerie de Breitkopf & Härtel, Leipzig.

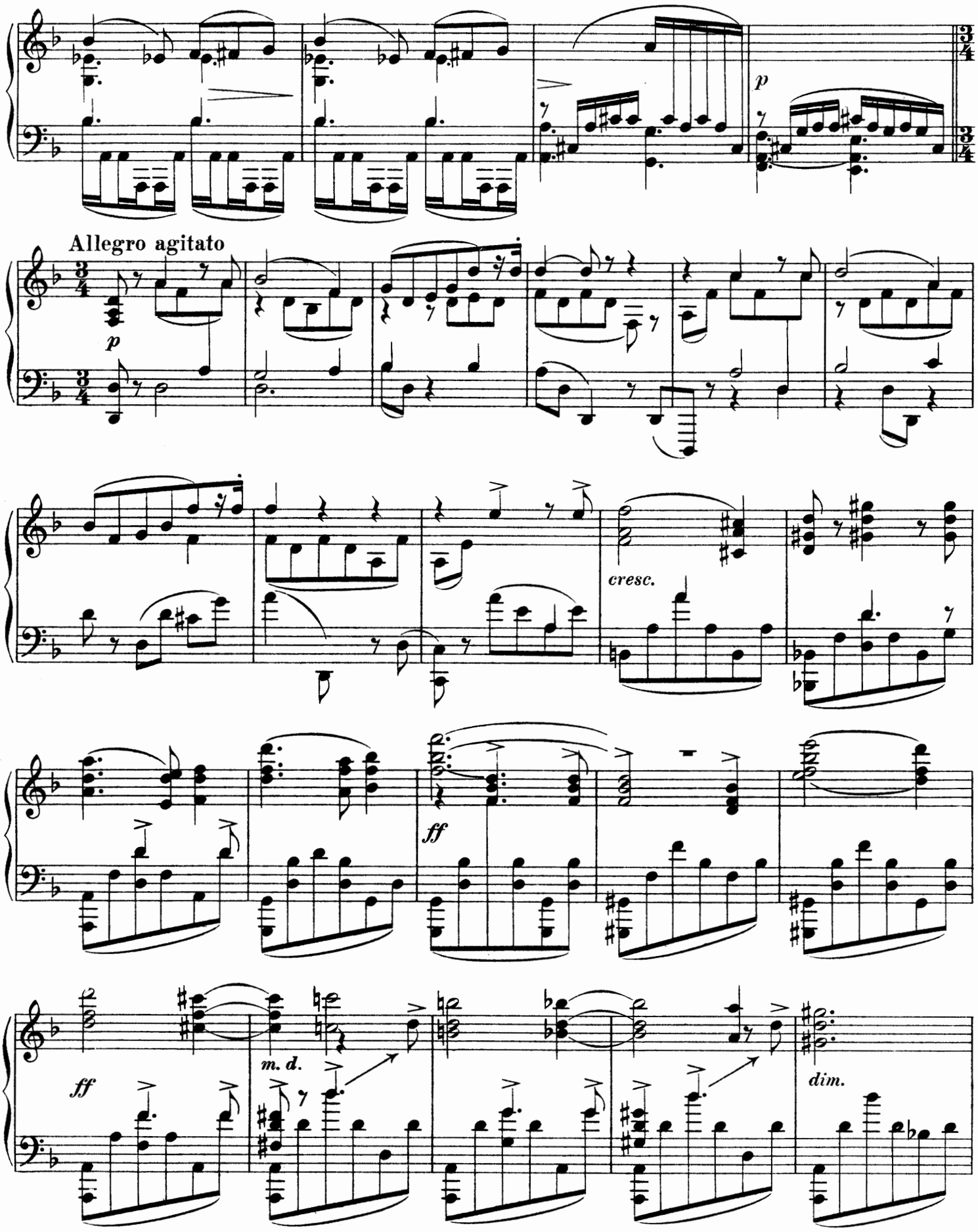
p
Allegro agitato
p
cresc.
ff
ff
m. d.
dim.

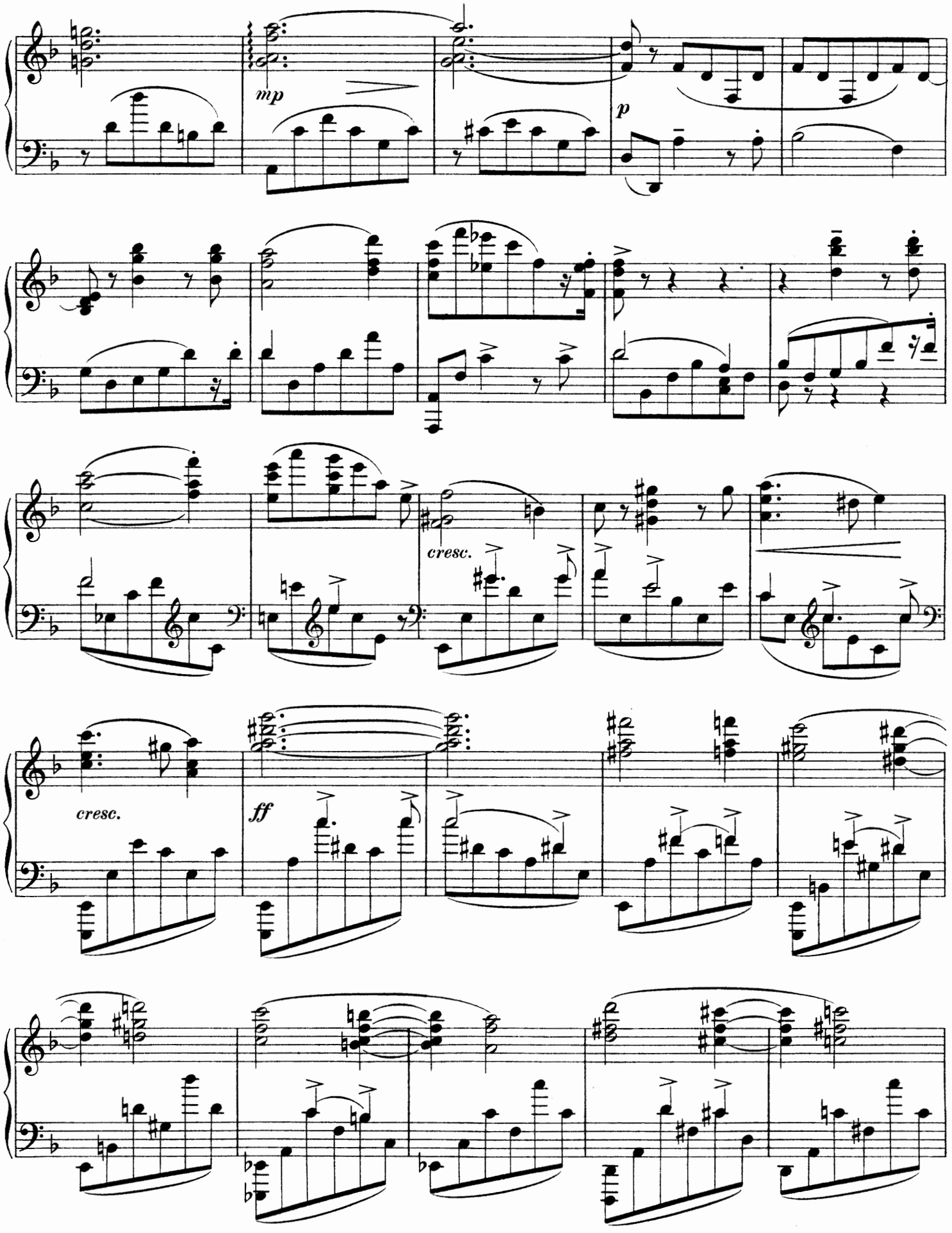
mp
p
cresc.
cresc.
ff

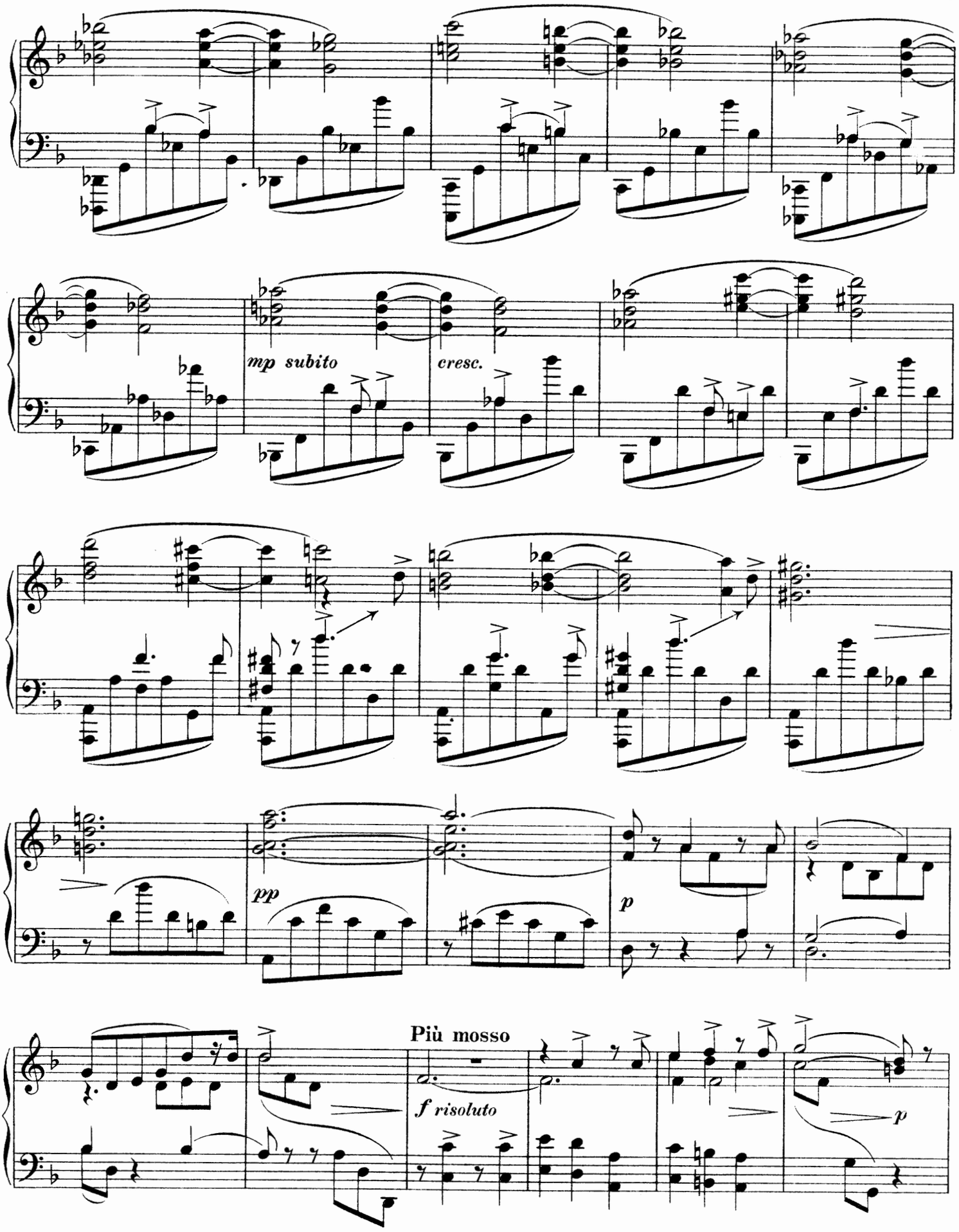
mp subito
cresc.
pp
p
Più mosso
f risoluto
p

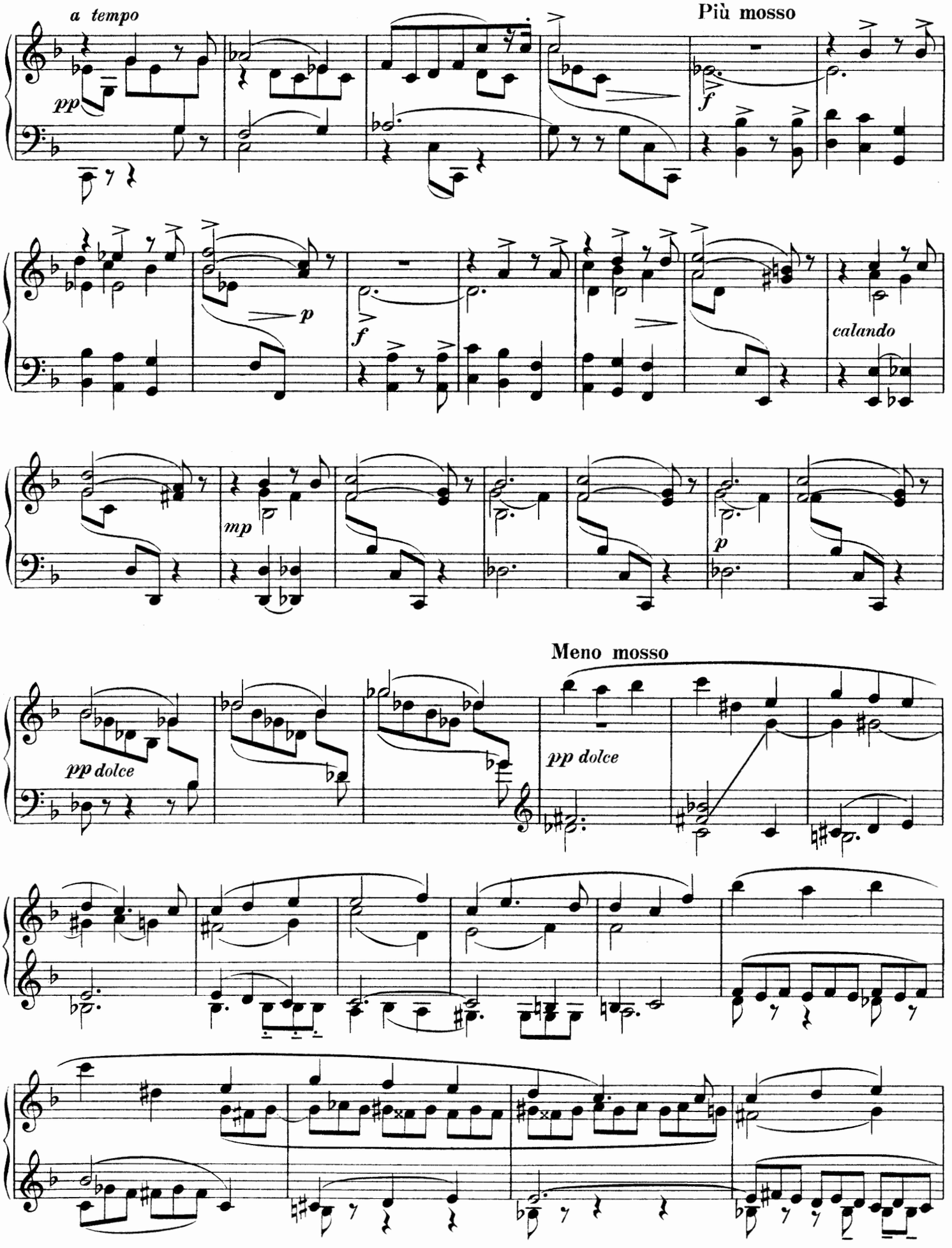
a tempo
pp
Più mosso
f
p
f
calando
mp
p
Meno mosso
pp dolce
pp dolce

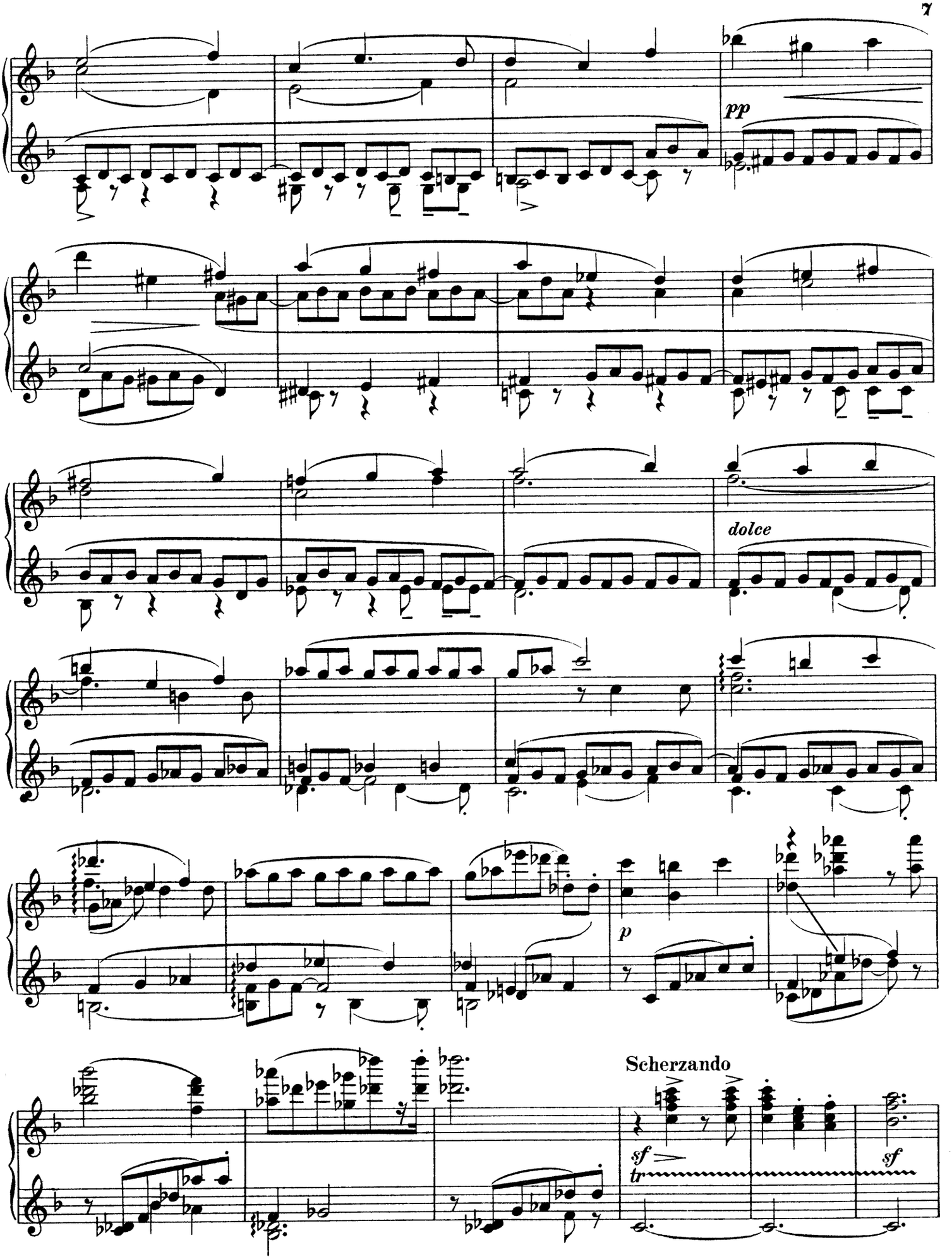
pp
dolce
p
Scherzando
sf
tr
sf

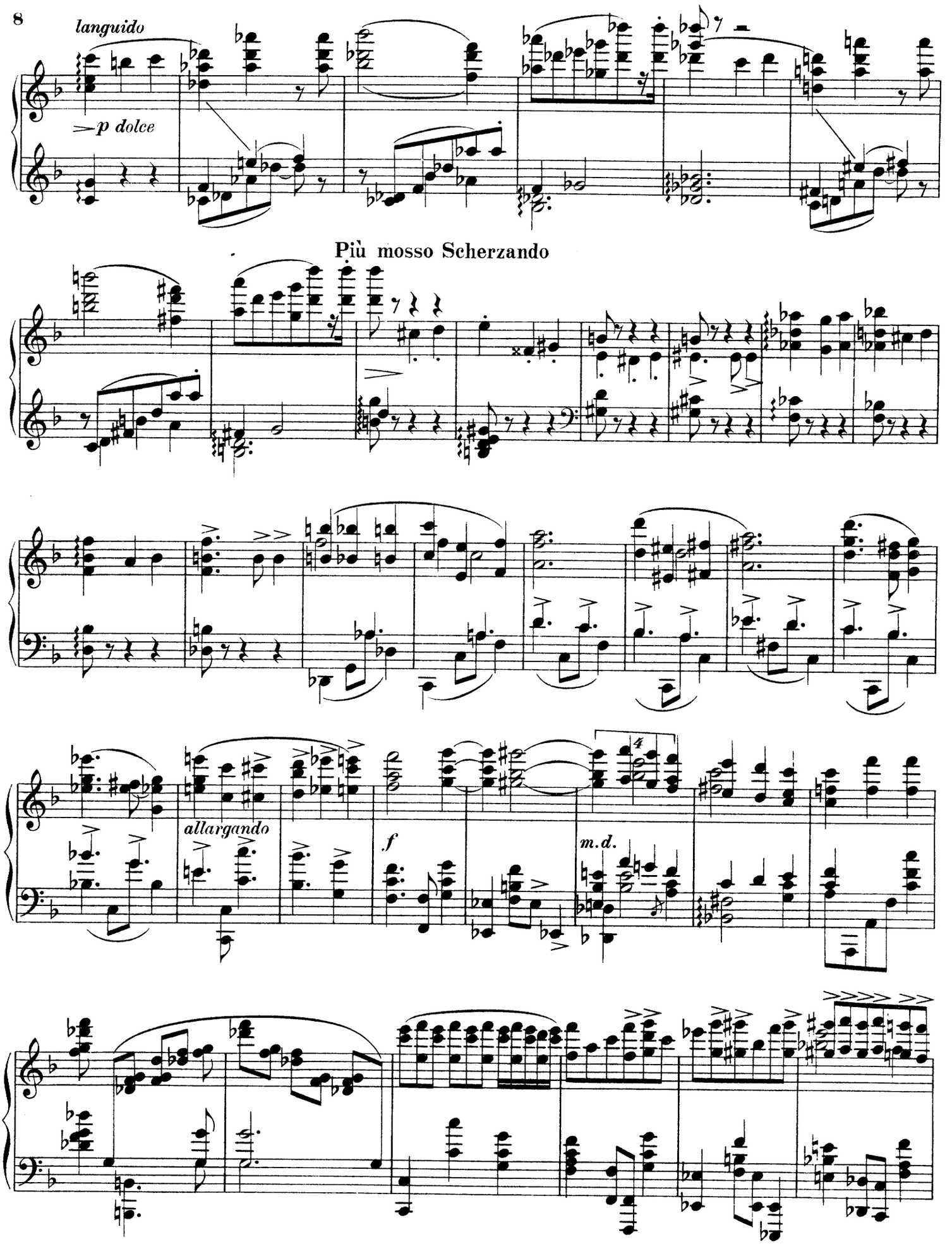
languido
p dolce
Più mosso Scherzando
allargando
f
m.d.

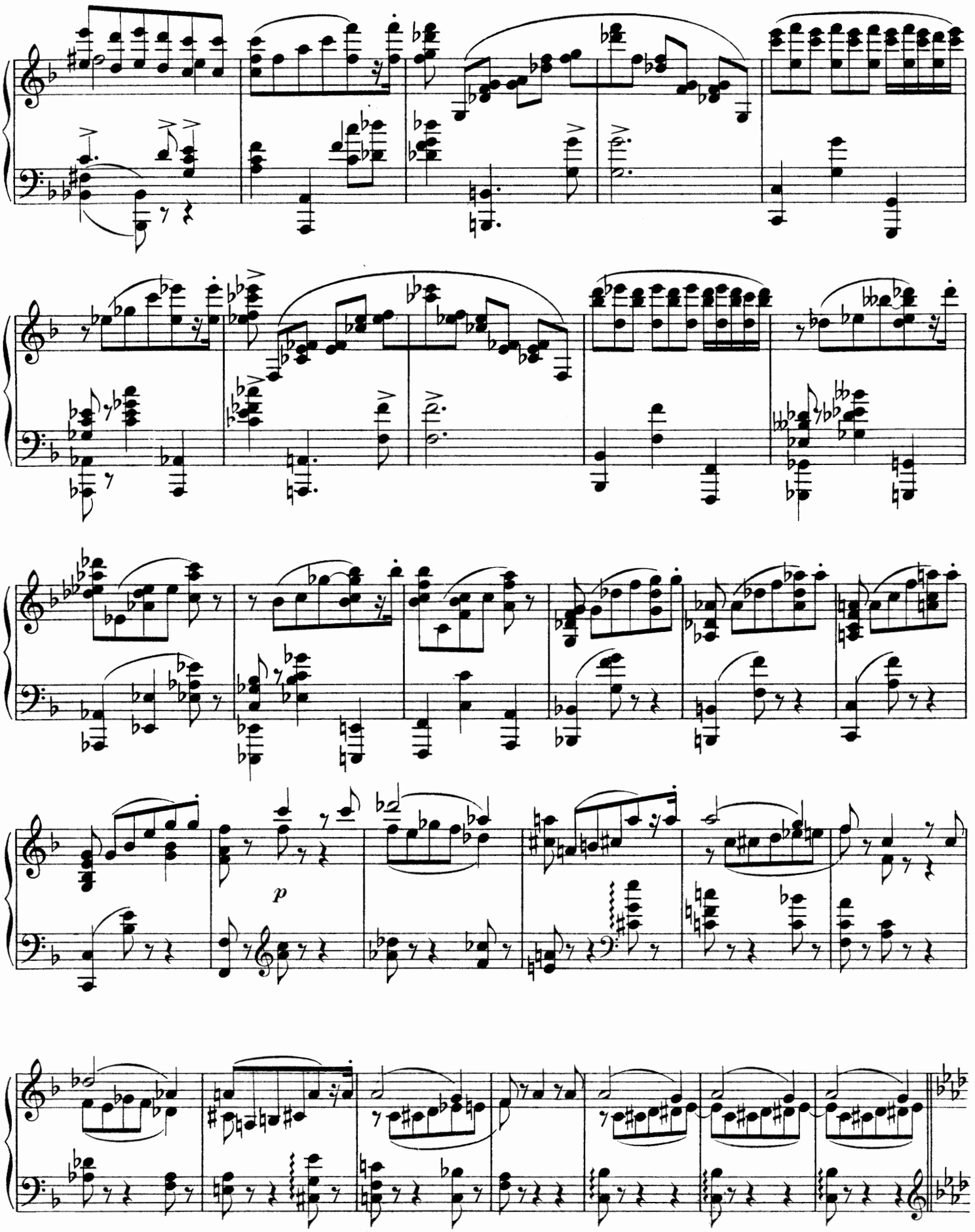
p

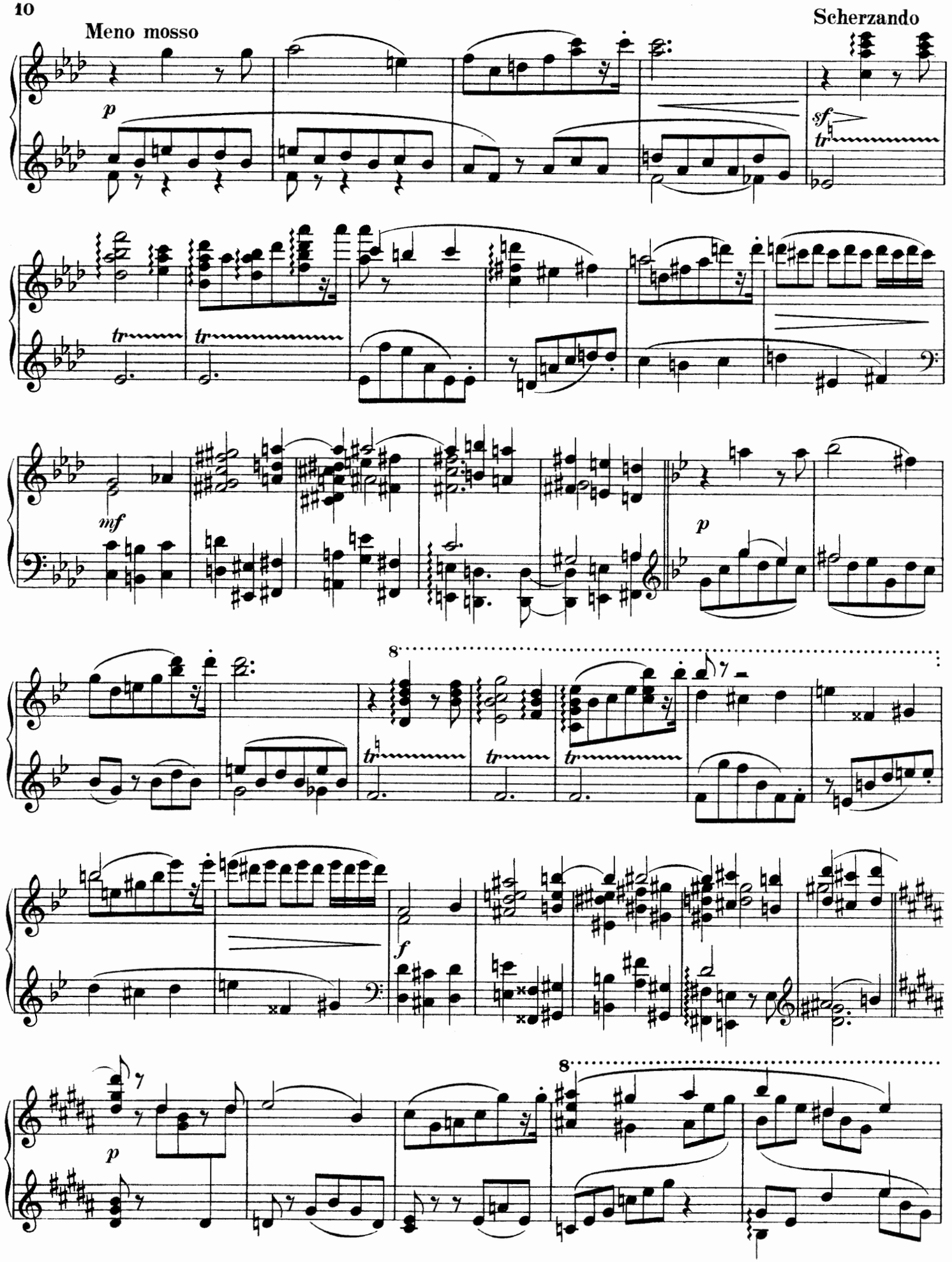
Meno mosso
Scherzando
p
sf
tr
mf
p
8
f
p
8

8

pp

mf

f

f

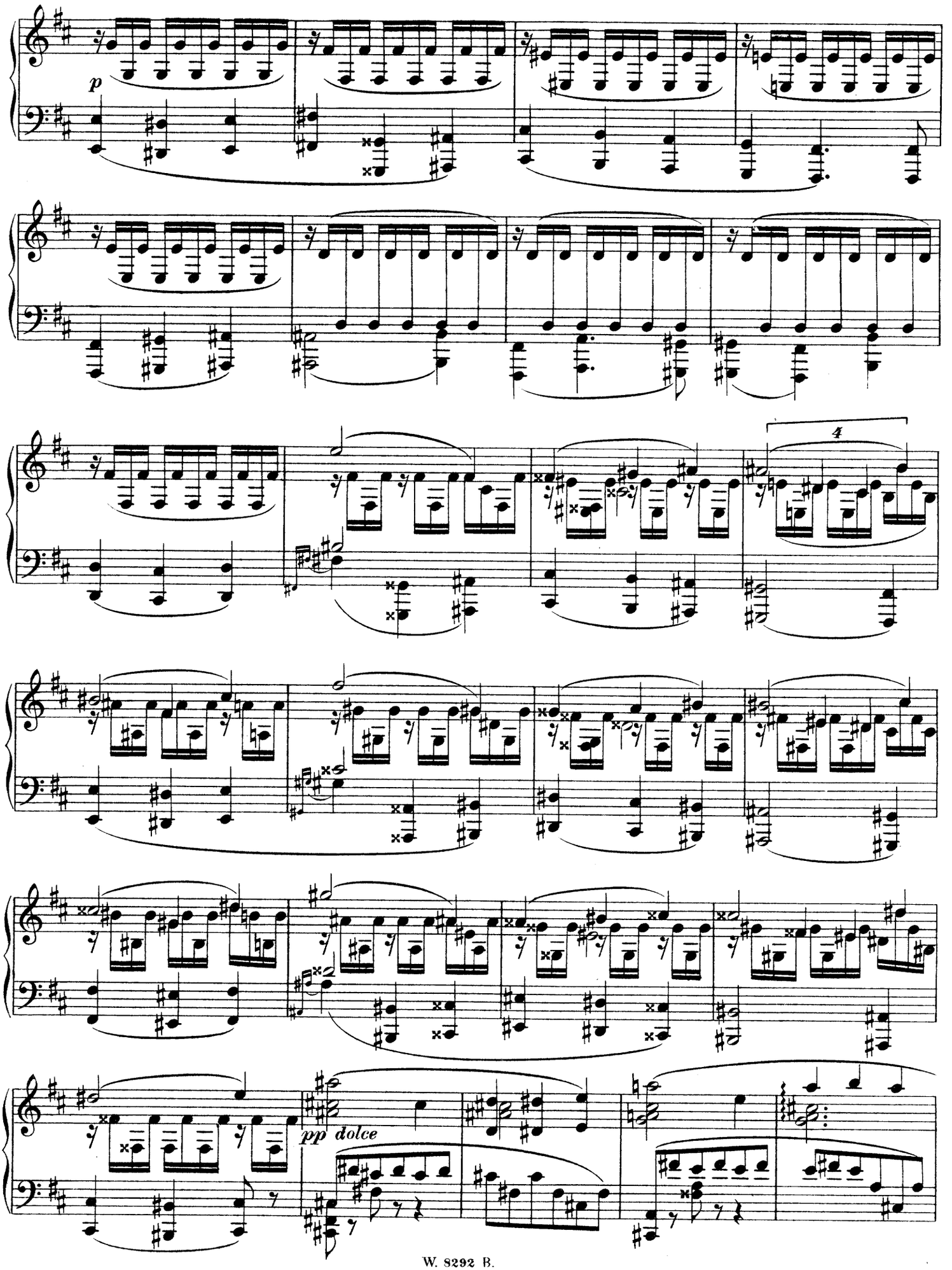
p
4
pp dolce

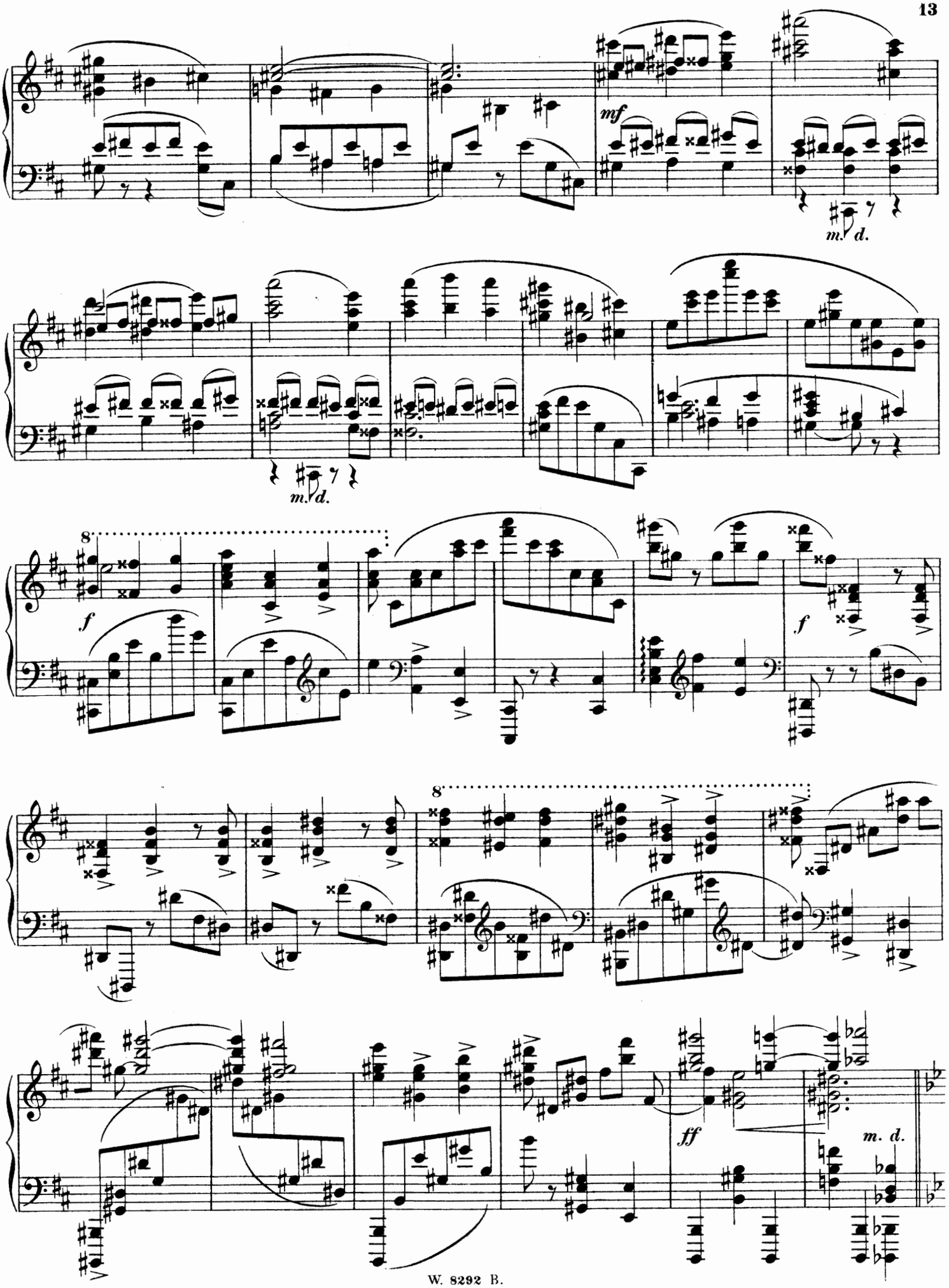
mf
m. d.
m. d.
8
f
f
8
ff
m. d.

Grandioso

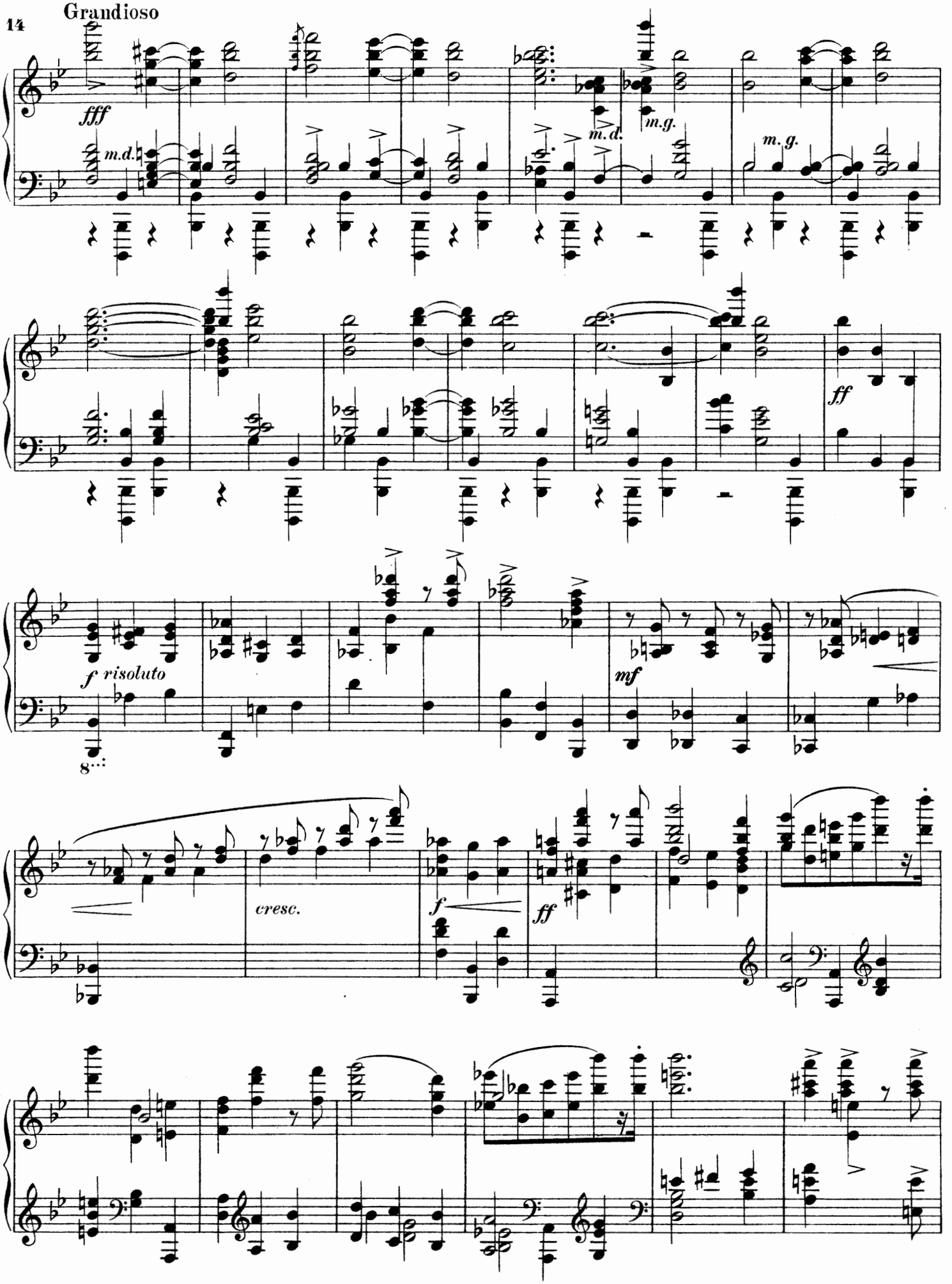

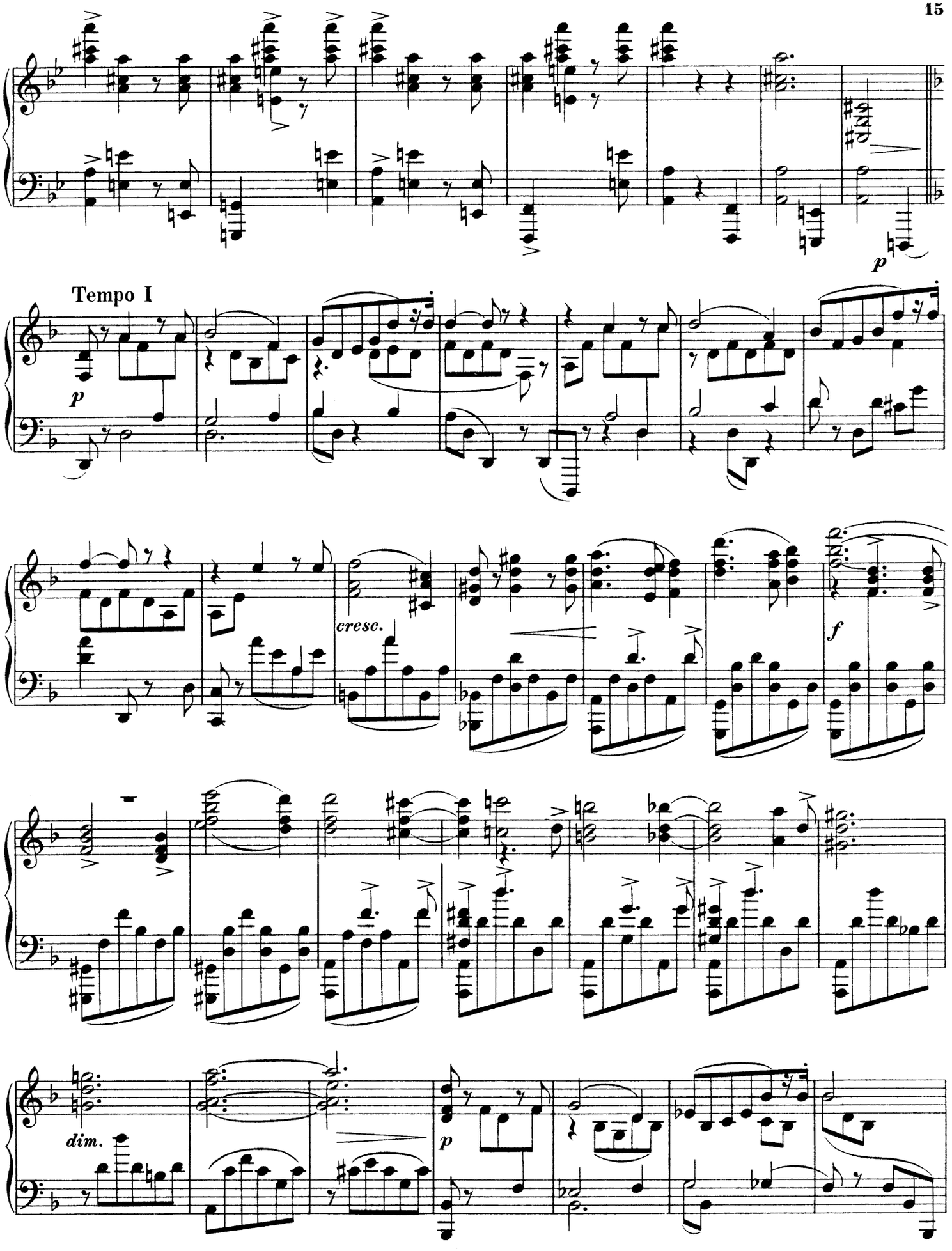
Tempo I
p
cresc.
f
dim.
p

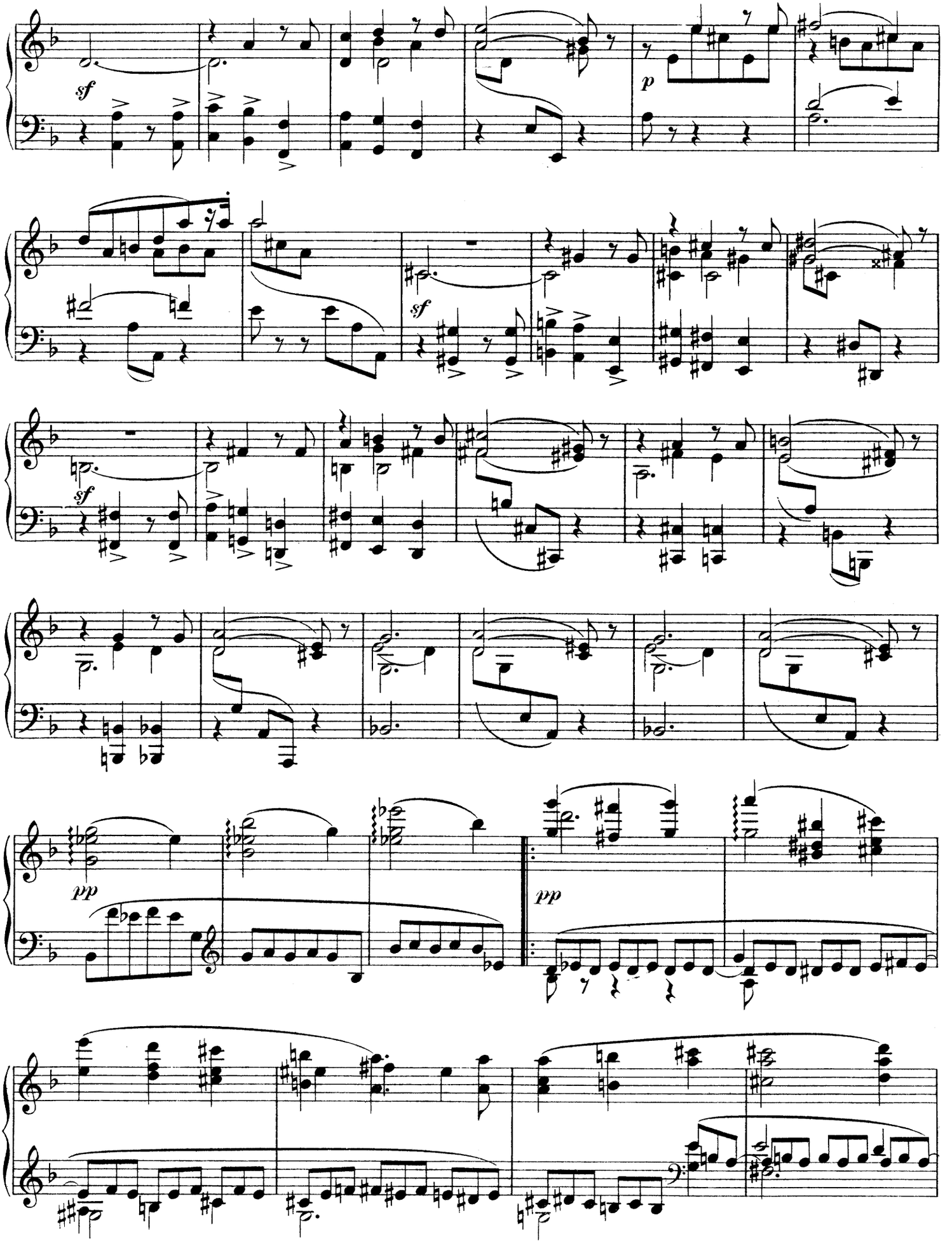
sf
p
sf
sf
pp
pp

8

8

8

Scherzando

sf

tr

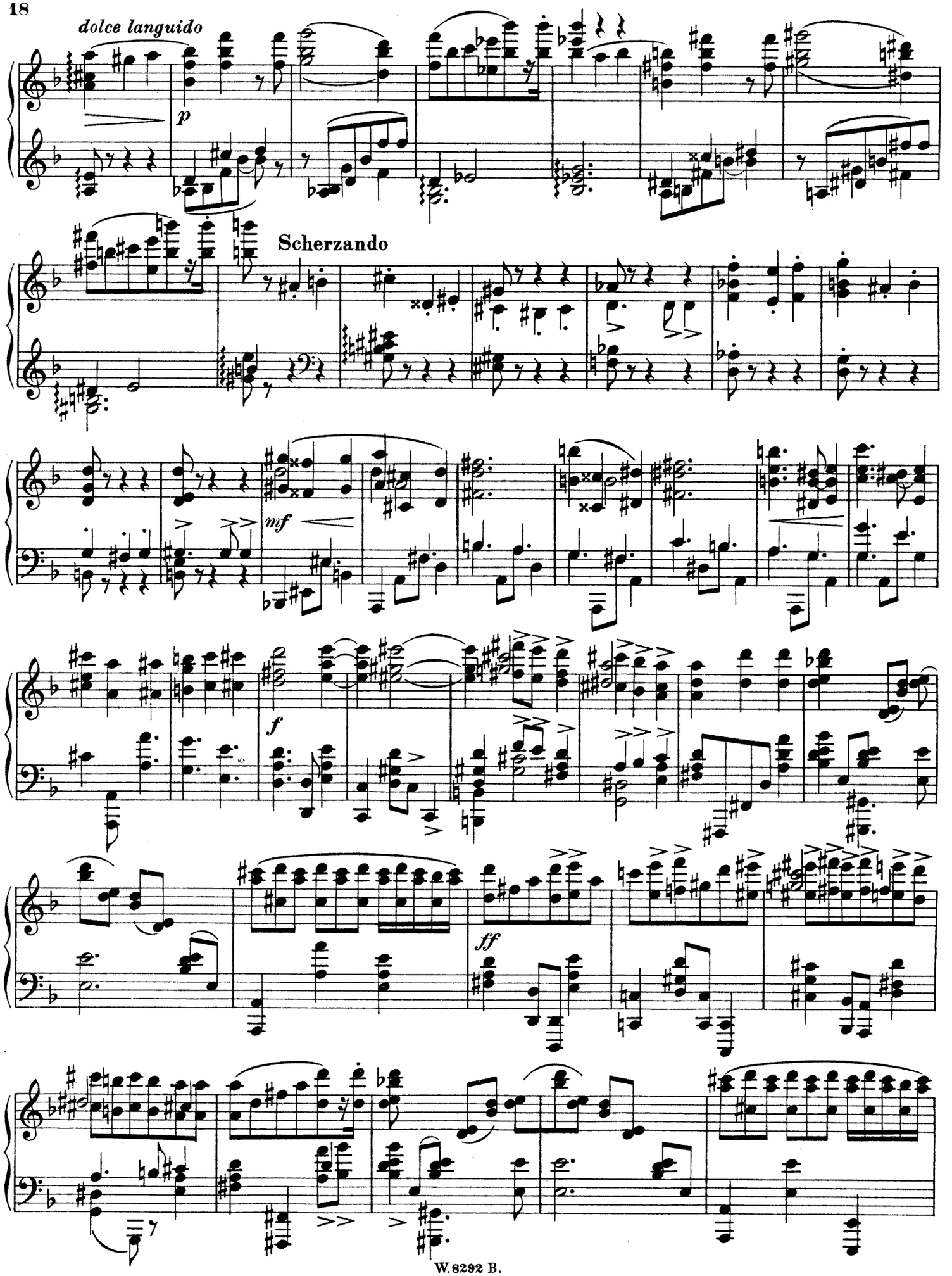
dolce languido
p
Scherzando
mf
f
ff

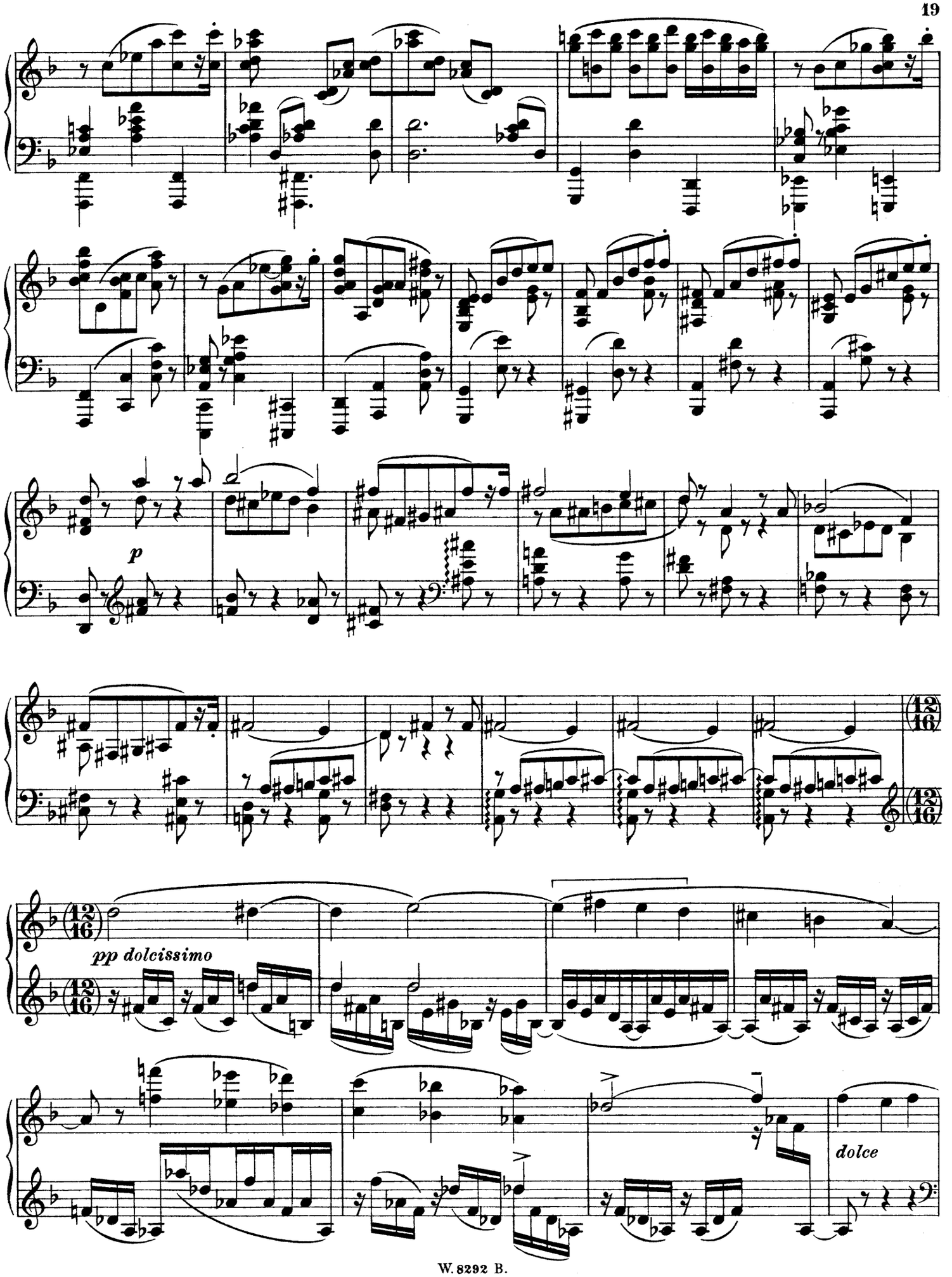
p
pp dolcissimo
dolce

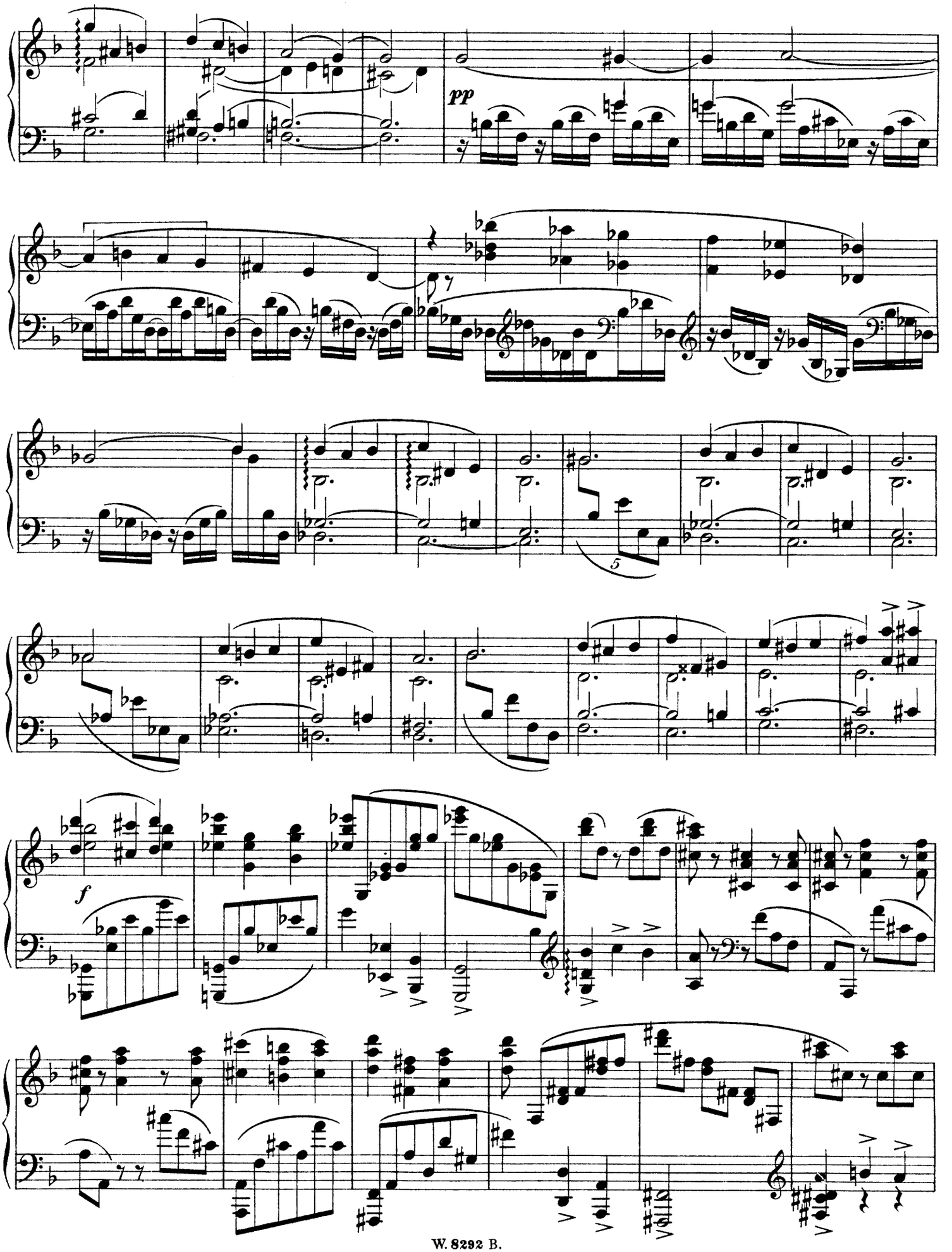
pp
5
f

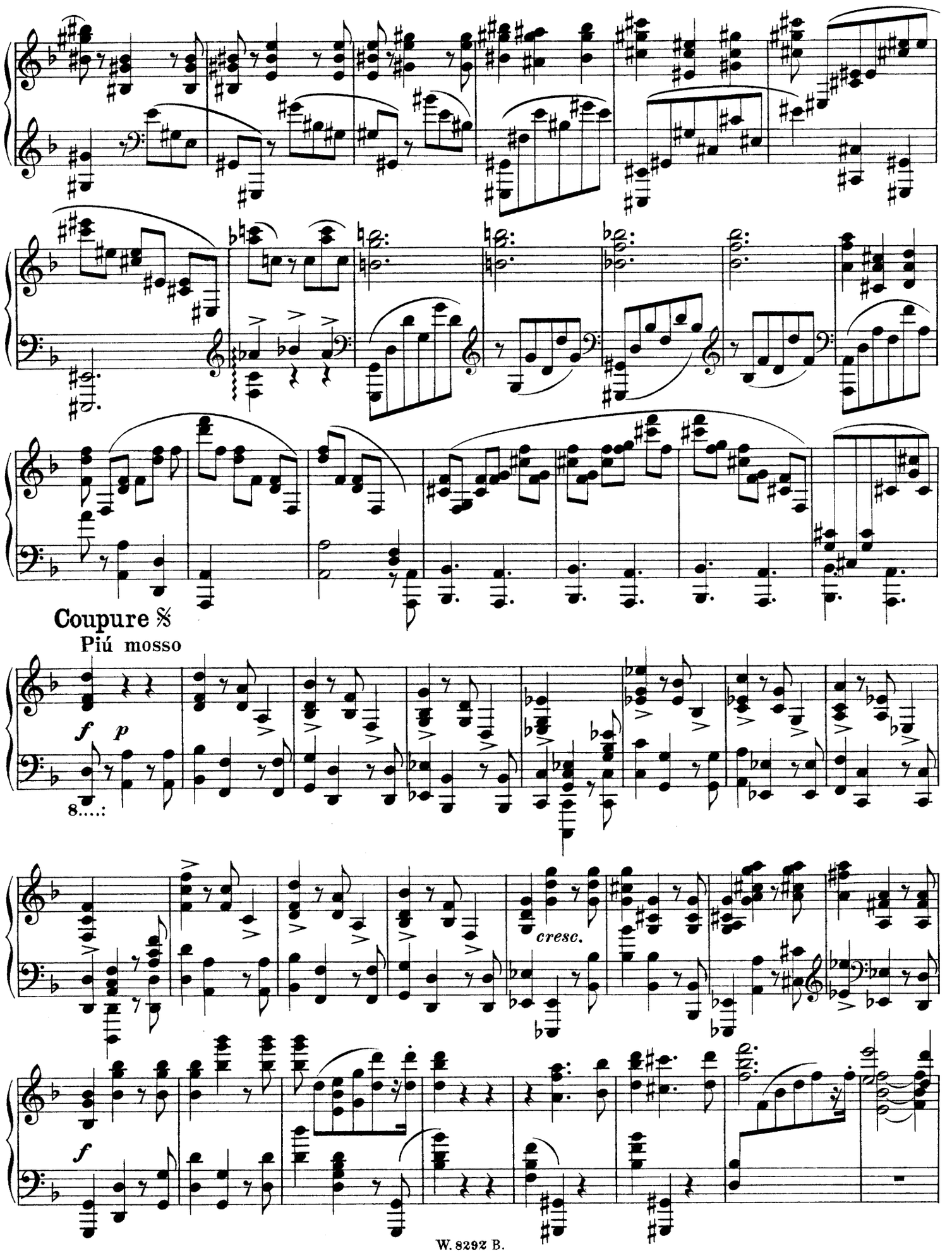
Coupure
Piú mosso
f
p
8....:
cresc.
f

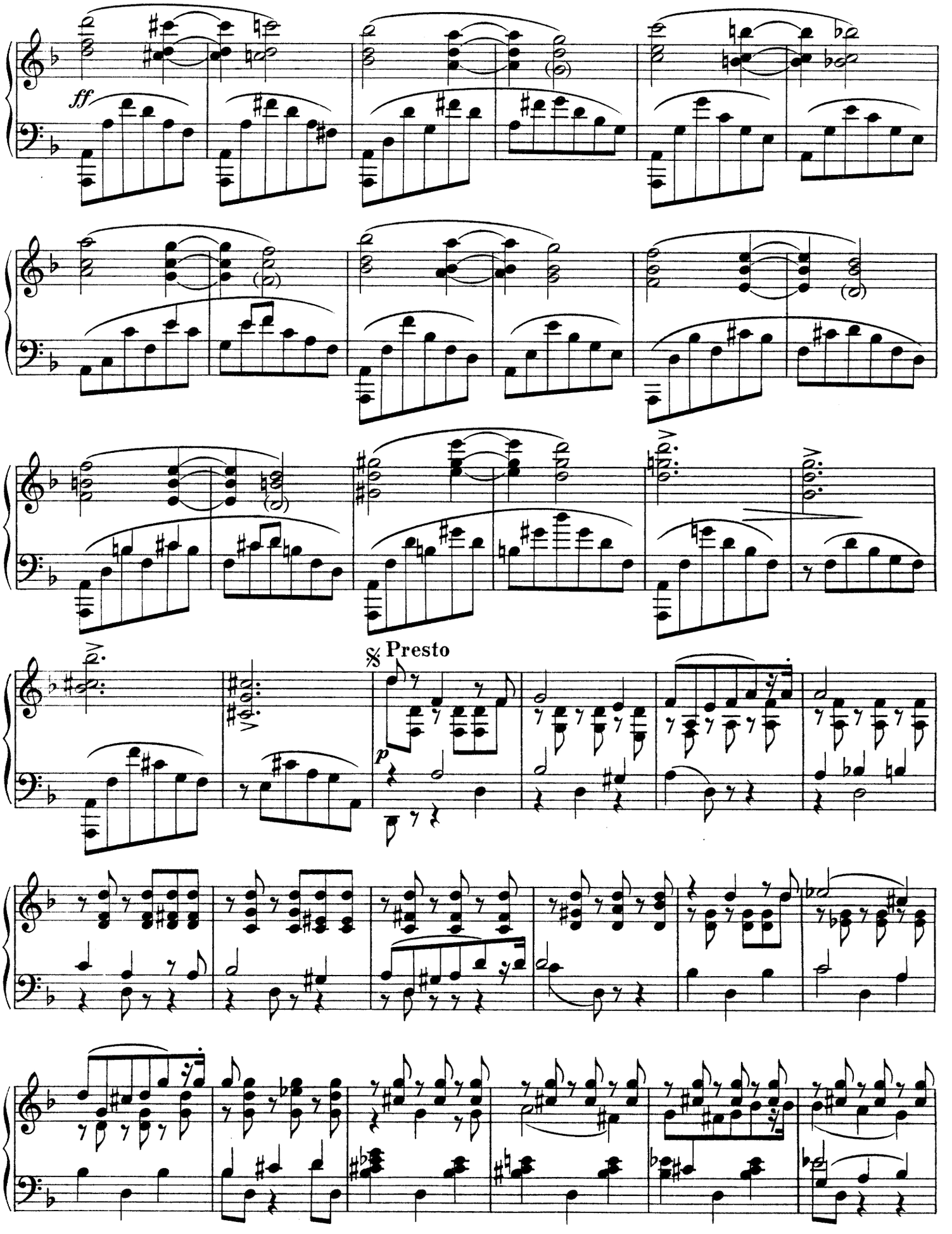
ff
𝄋 Presto
p

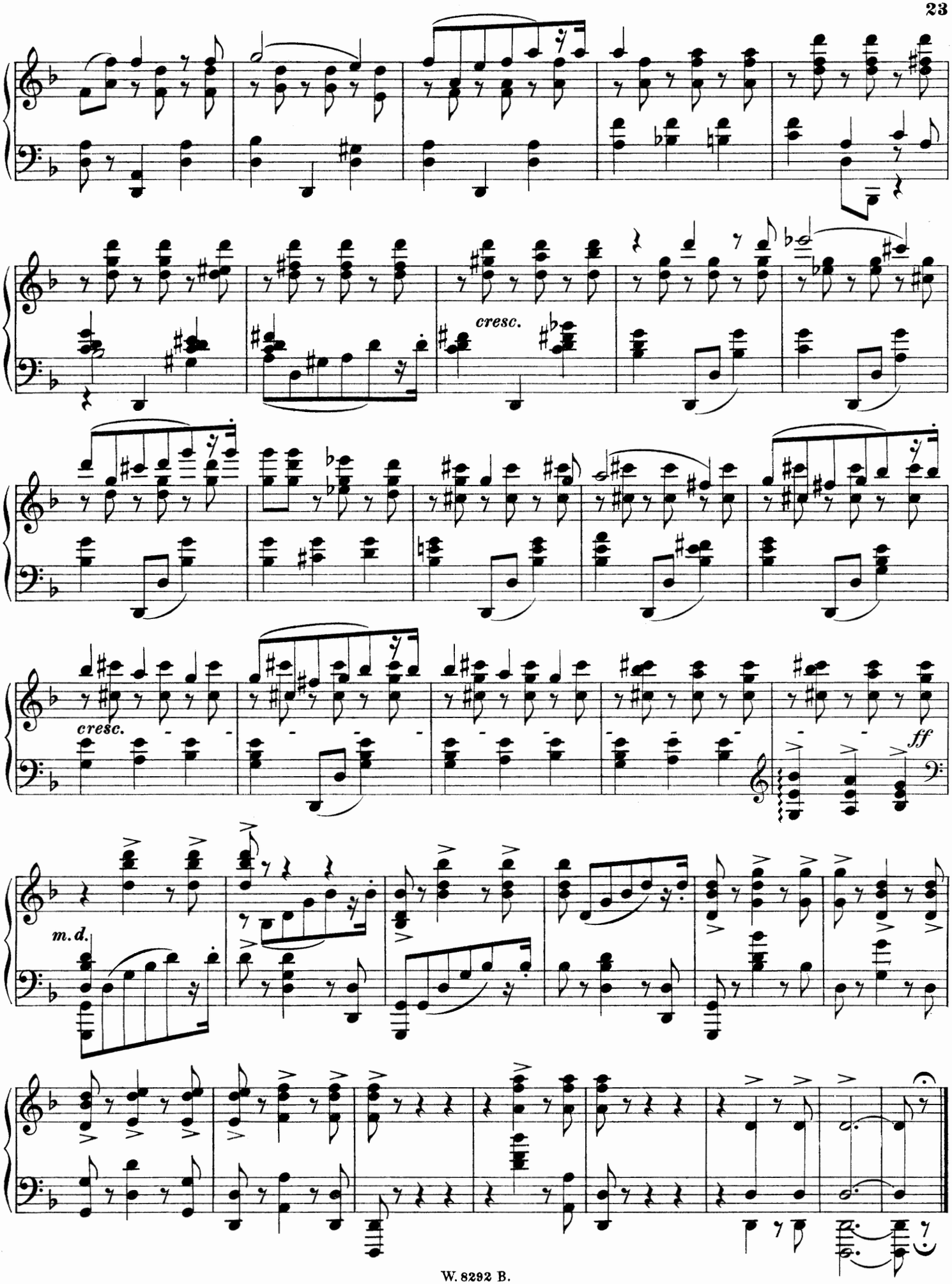

376248