

SIX  
SONATES  
A DEUX FLUTES  
& BASSE CONTINUE.

Dediées

*A Monsieur*

J. B. MULHAUSEN

*Amateur de la Musique à Bremen*

*Composées par*

F. SCHWINDL

OEUVRE TROISIEME.

A AMSTERDAM chez J. J. HUMMEL, Marchand & Imprimeur de Musique.

*Prix f 3-10.*

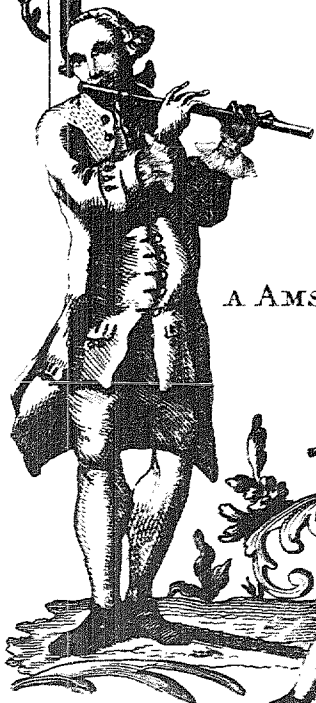

32454

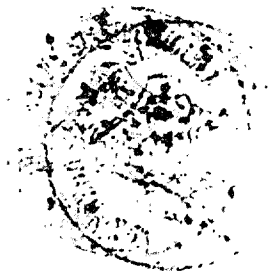

PRIMO

SONATA I

*Allegro*

*Largo*

*mez f* *p* *rinfppp*

# PRIMO

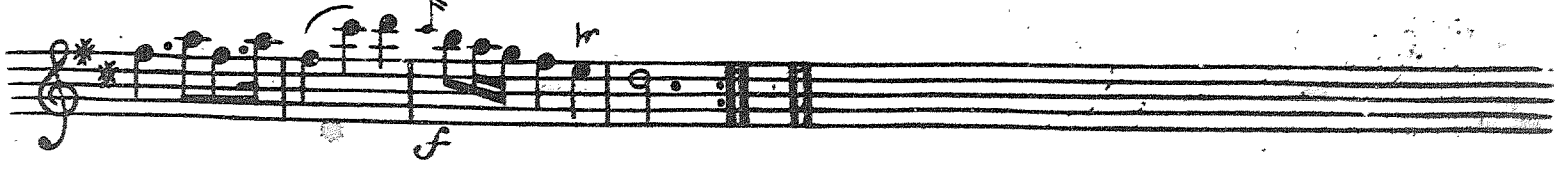
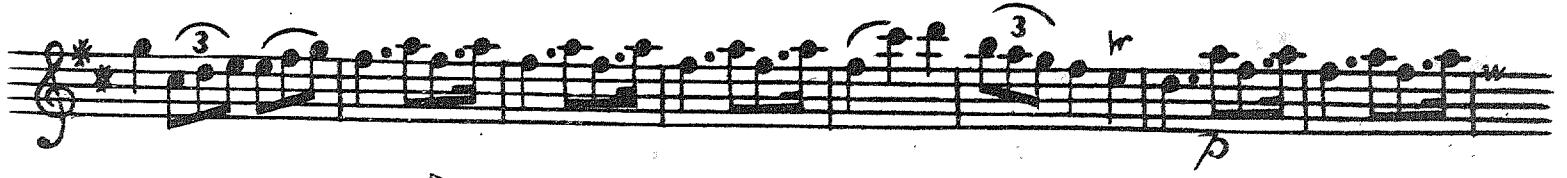
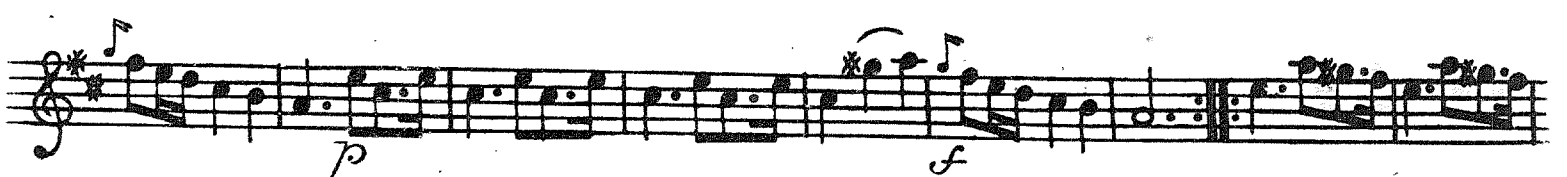
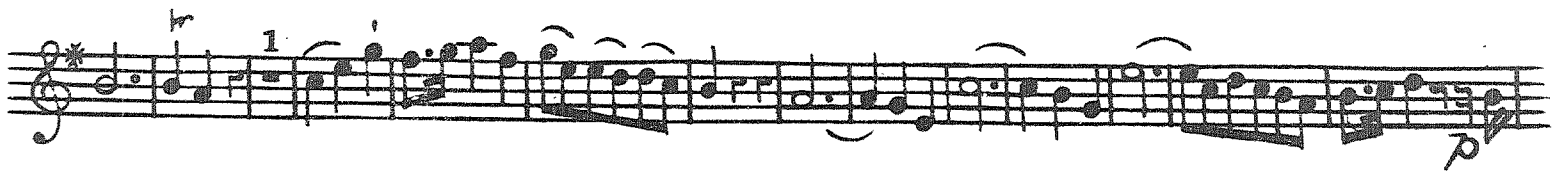
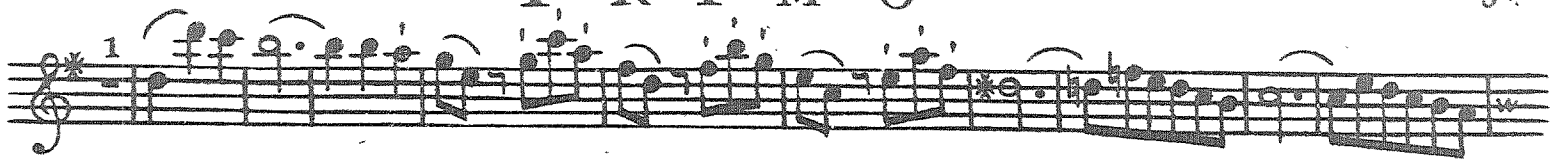

PRIMO

SONATA II

*Allegro*

PRIMO

*Largo*

*Vivace Tempo di Menuetto*

PRIMO

8  
SONATA III

*Allegro Vivace*

*p* *f* *cres* *p* *f*

PRIMO

Andante

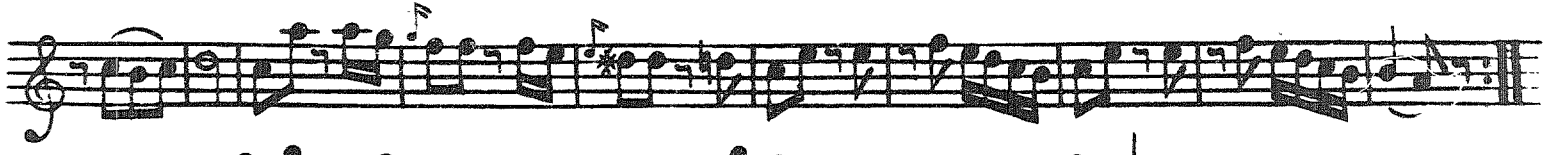
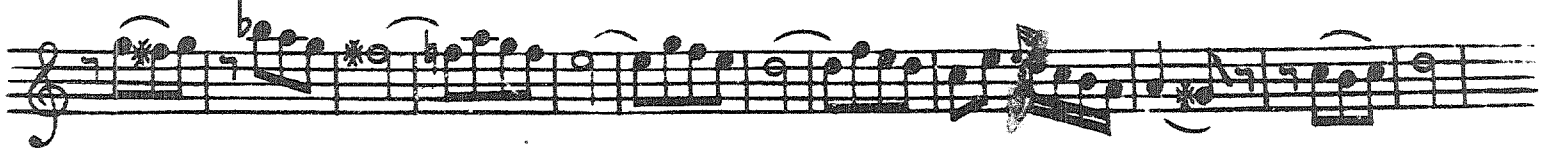
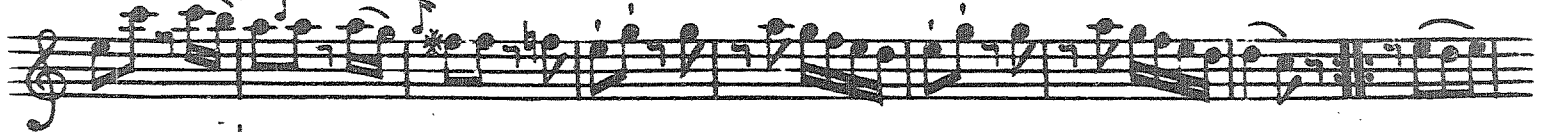
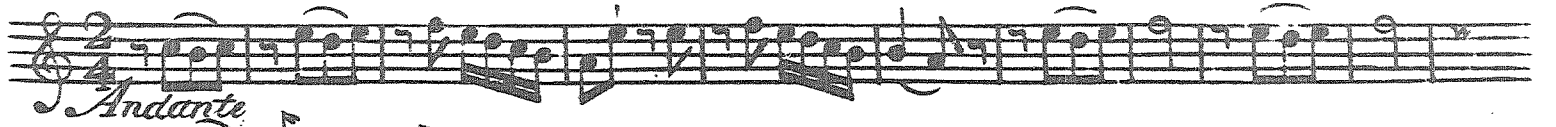

8

Fuga

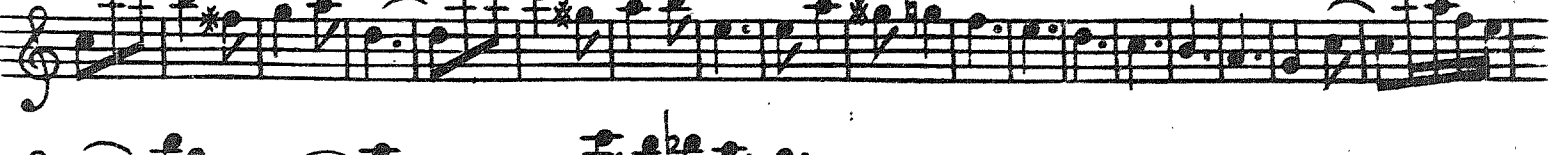
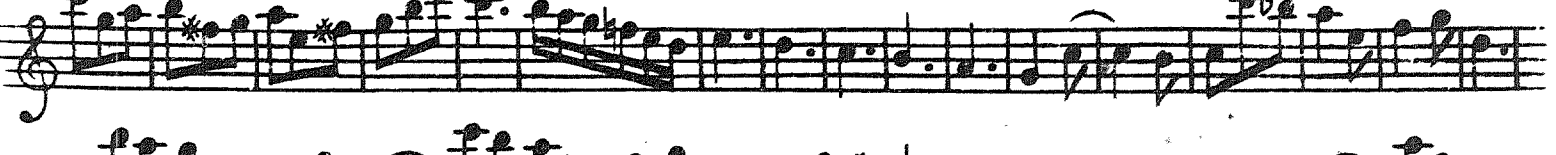

PRIMO

SONATA IV

*Allegro*

P R I M O

*Largo*

*p* *f* *p* *f* *p* *f* *p*

*Vivace*

*p* *f* *p* *f* *p* *f*

PRIMO

SONATA V

*Allegro*

# P R I M O

PRIMO

SONATA VI

*Allegro*  
p f

*Largo*

*Arioso con Variazione*

*Var. I*

*Var. II*

*Var. III*

*Var. III*

*Fin*

SIX  
SONATES  
A DEUX FLUTES  
& BASSE CONTINUE.

Dediées

*A MONSIEUR*

J. B. MULHAUSEN

*Amateur de la Musique à Bremen*

*Composées par*

F. SCHWINDL

OEUVRE TROISIEME.

A AMSTERDAM chez J. J. HUMMEL, Marchand & Imprimeur de Musique.

*Price 3-20.*

L 15

<sup>2</sup>  
Inhalt:

3 Kop. Stimmere  
mit je 3 Seiten

52434 Mus

S E C O N D O

SONATA I

*Allegro*

*Largo*

# SECONDO

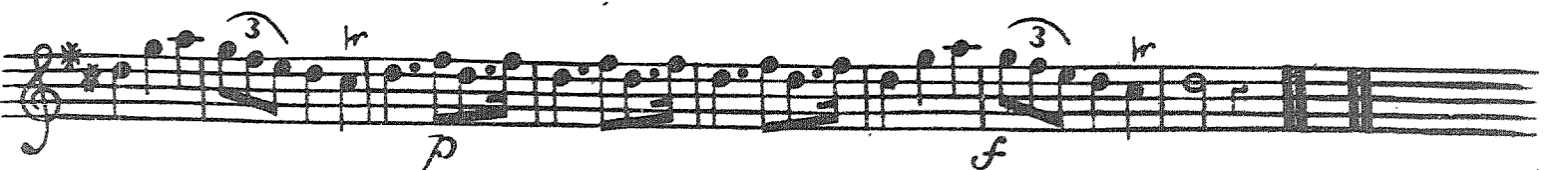
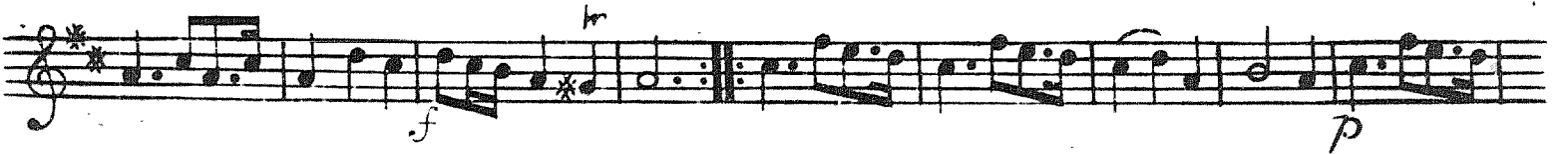
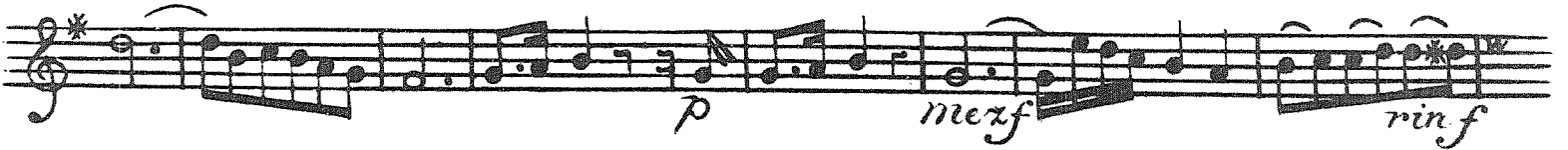
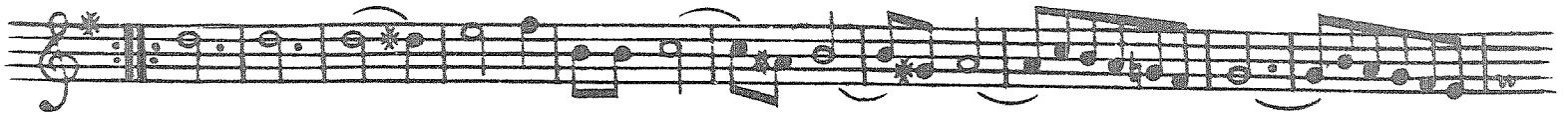

S E C O N D O

SONATA II

*Allegro*

# SECONDO

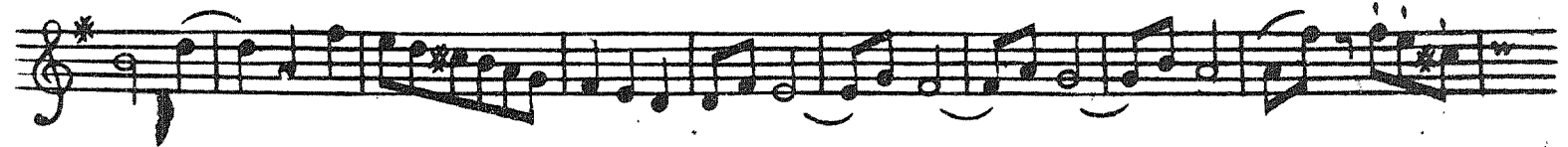
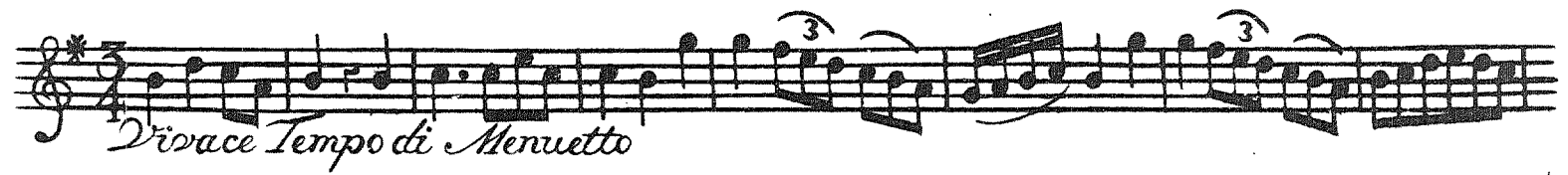
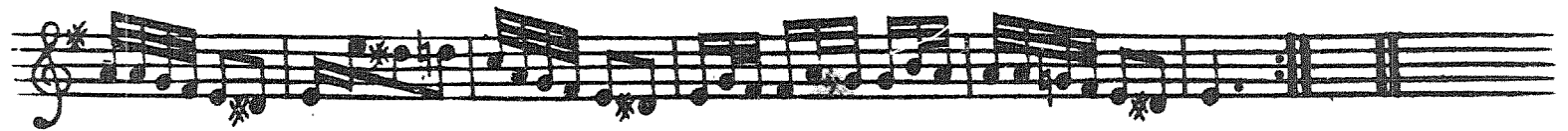
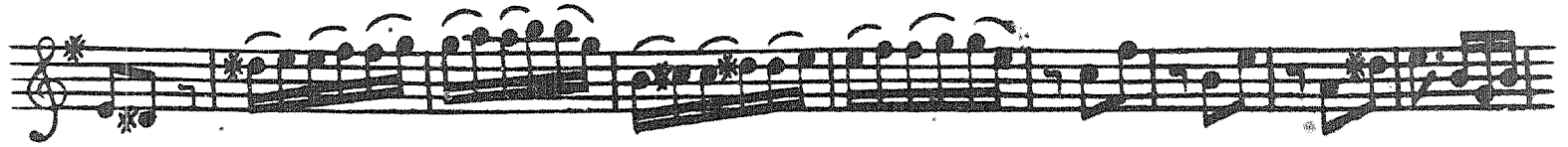
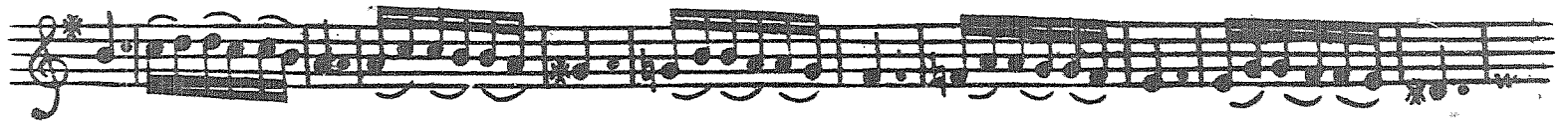
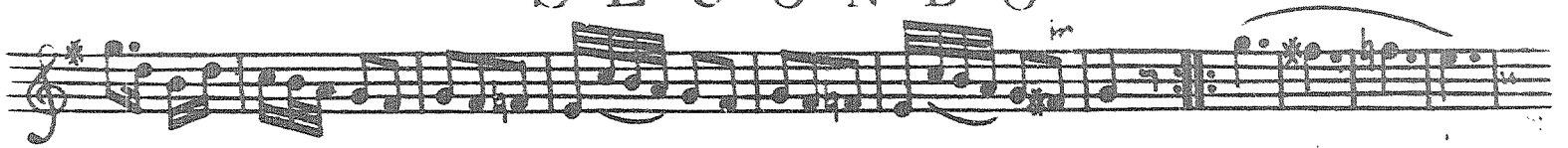

S E C O N D O

SONATA III

*Allegro Vivace*

SECONDO

*Andante*

1

*Fuga*

3

SECONDO

SONATA IV

*Allegro*

# SECONDO

*Largo*

*Vivace*

SECONDO

SONATA V

*Allargro*

*Largo*

# SECONDO

*Virace Tempo di Menuetto*

This section contains the first four staves of the second movement. The music is in 3/4 time with a key signature of two sharps (D major). It features a lively melody with frequent triplets and slurs. The first staff begins with a first ending bracket over a triplet. The second staff includes a first ending bracket and a repeat sign. The third and fourth staves continue the melodic line with various articulations and dynamics.

*Allegro*

This section contains the first seven staves of the third movement. The music is in 3/8 time with a key signature of two sharps. It is characterized by rapid sixteenth-note passages and dynamic contrasts. The first staff includes dynamic markings *p* and *f*. The second staff has *p* and *f* markings. The third staff features a series of dynamic markings: *p*, *f*, *p*, *p*, *f*, *p*, *f*, *p*. The fourth staff includes *mez f*, *p*, *f*, *p*, and *f*. The fifth and sixth staves continue with *p* and *f* markings. The seventh staff has *f*, *p*, *f*, and *p* markings.

*Largo*

This section contains the final three staves of the fourth movement. The music is in 3/8 time with a key signature of two sharps. It is a slow, grandioso movement featuring wide intervals and a stately melody. The first staff includes a first ending bracket. The second and third staves continue the slow, expressive line with various articulations and dynamics.

# SECONDO

*Arioso con Variatione*

*Var. I*

*Var. II*

*Var. III*

*Var. III*

*Fine*

SIX  
SONATES  
A DEUX FLUTES  
& BASSE CONTINUE.

Dediées

*A MONSIEUR*

J. B. MULHAUSEN

*Amateur de la Musique à Bremen*

*Composées par*

F. SCHWINDL

OEUVRE TROISIEME.

A AMSTERDAM chez J. J. HUMMEL, Marchand & Imprimeur de Musique.

*Prix f 3-10.*

# BASSO

# SONATA

*Allegro*

*Largo*

# BASSO

*Largo*

*Tempo di Menuetto*

## SONATA III

*Allegro*

# B A S S O

*Andante Pizzicato*

# SONATA IV BASSO

*Allegro*

*T.S.*

# BASSO

*Vivace*

# SONATA V

*Allegro*

# BASSO

*Largo*

*Vivace Tempo di Menuetto*

**SONATA VI**

*Allegro*

# BASSO

Mf 10527

S c h w i n d l Friedrich

Six sonates a deux flûtes & basse continue...  
Oeuvre troisième

Amsterdam, chez J.J. Hummel /ok. 1779/ 2°

I, II, B

MIKROFILM 35 mm  
negatyw - 14 zwój  
pozytyw - zwój

52434 Muz.  
Mus. H 15