Robert Schumann's Werke.

Herausgegeben von Clara Schumann.

Serie VII.

Für Pianoforte zu zwei Händen.

№ 43.

IMPROMPTUS.

Op. 5.

(Zweite Ausgabe.)

Serien-Ausgabe.
Pr. M. 1. 20 n.

Verlag von Breitkopf & Härtel in Leipzig.

Die Resultate der kritischen Revision dieser Ausgabe sind
Eigenthum der Verleger.

IMPROMPTUS

über ein Thema von Clara Wieck

für das Pianoforte

von

ROBERT SCHUMANN.

Op. 5.

Schumann's Werke. Serie 7. No 5.

Componirt 1833.

Ziemlich langsam.

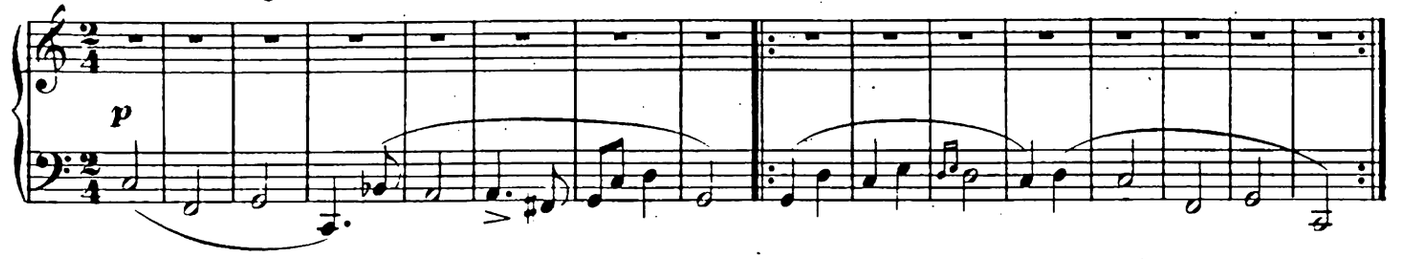

Thema.

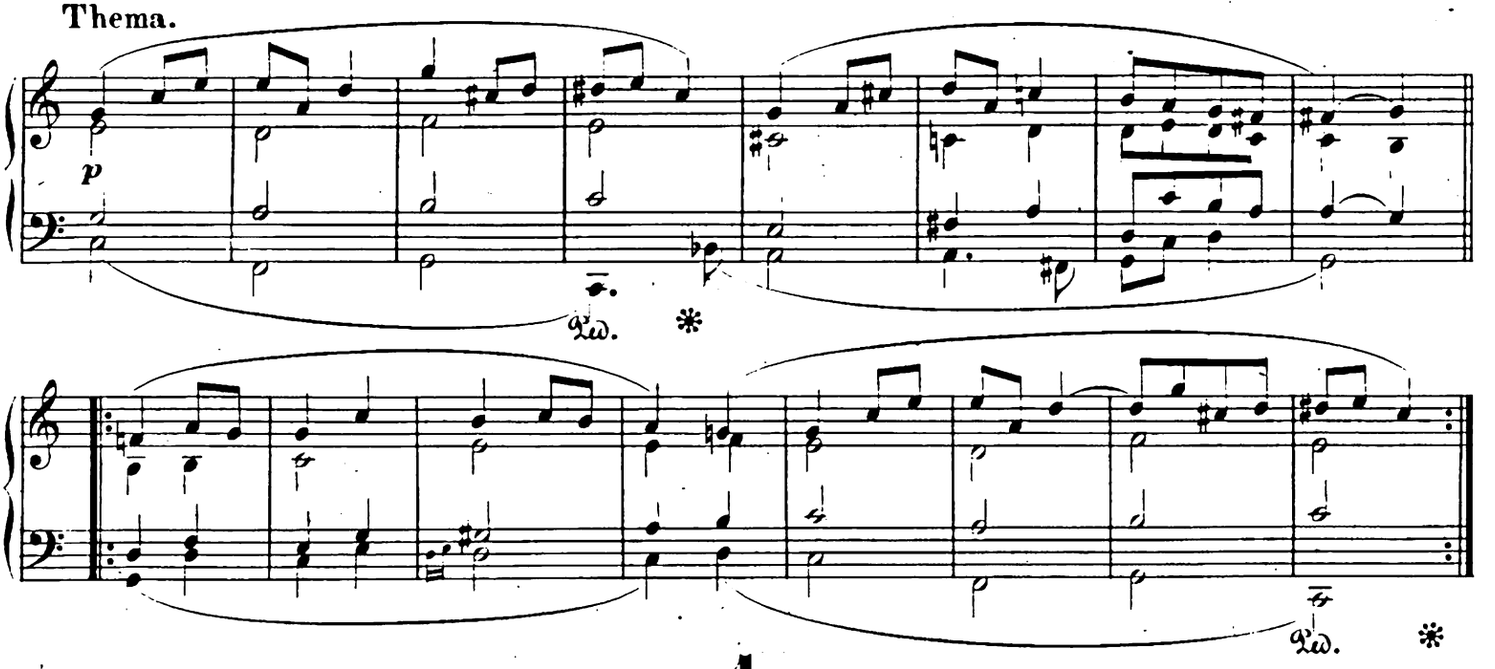

1.

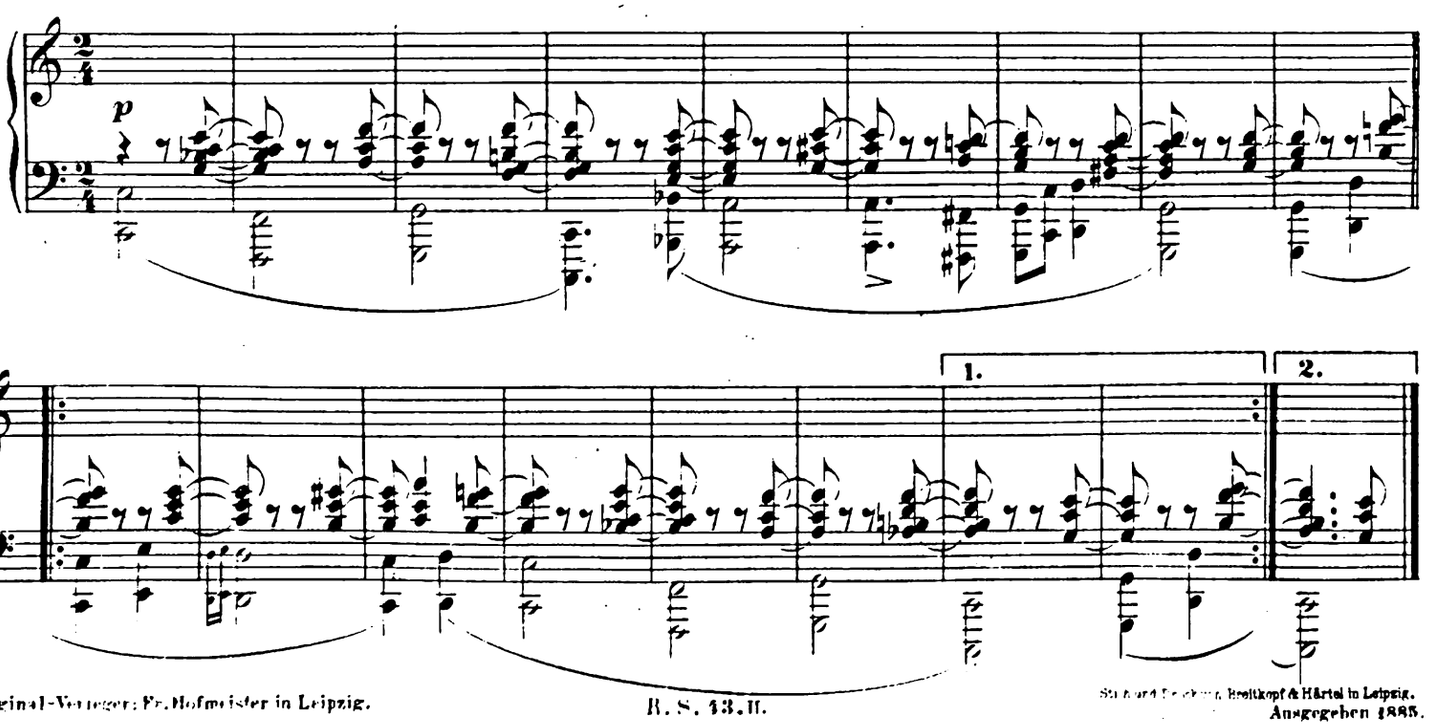

Original-Verleger: Fr. Hofmeister in Leipzig.

R. S. 43. II.

Stereotyp von Breitkopf & Härtel in Leipzig.
Ausgegeben 1885.

2.

Lebhafter.

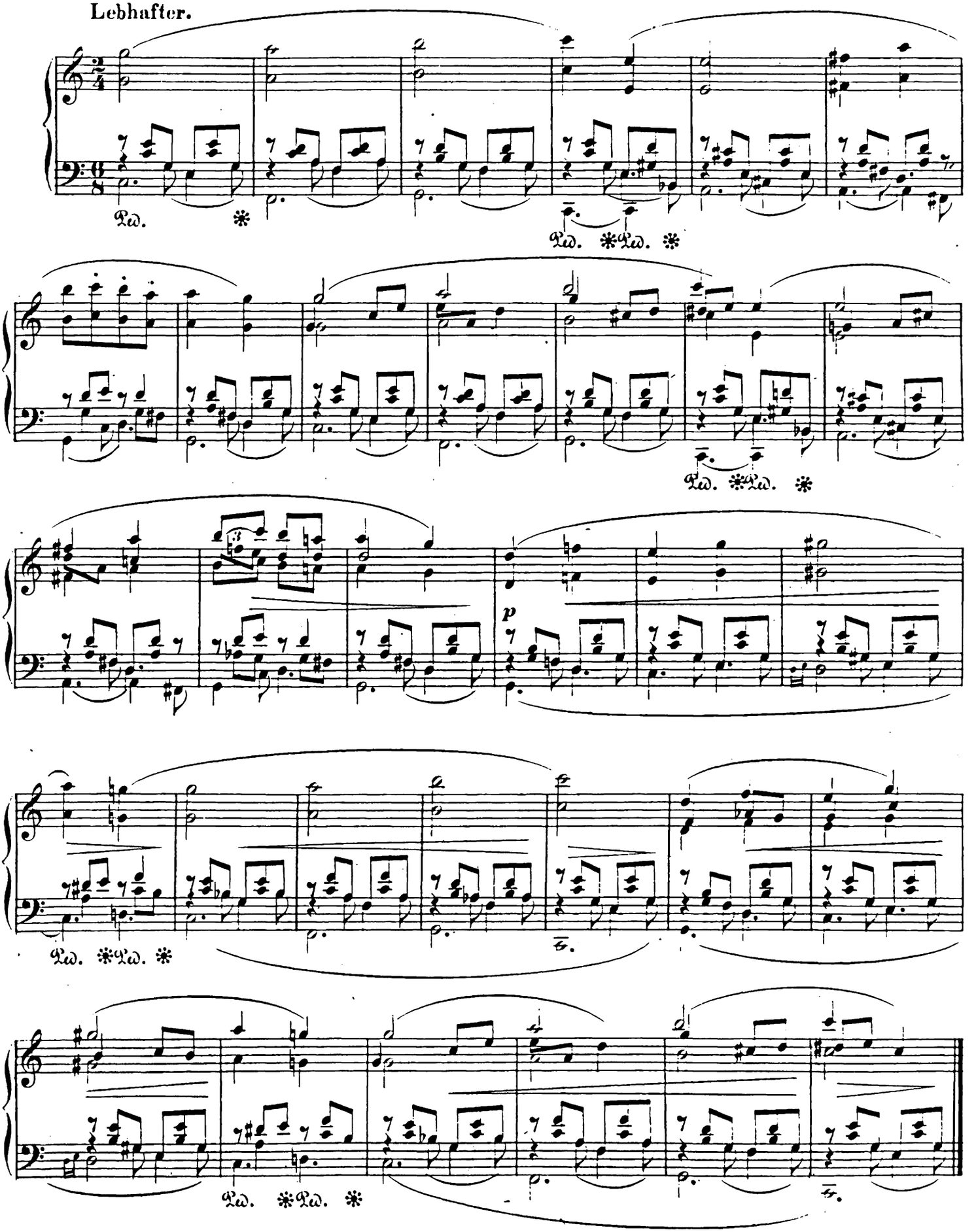

3.

Sehr präcis.

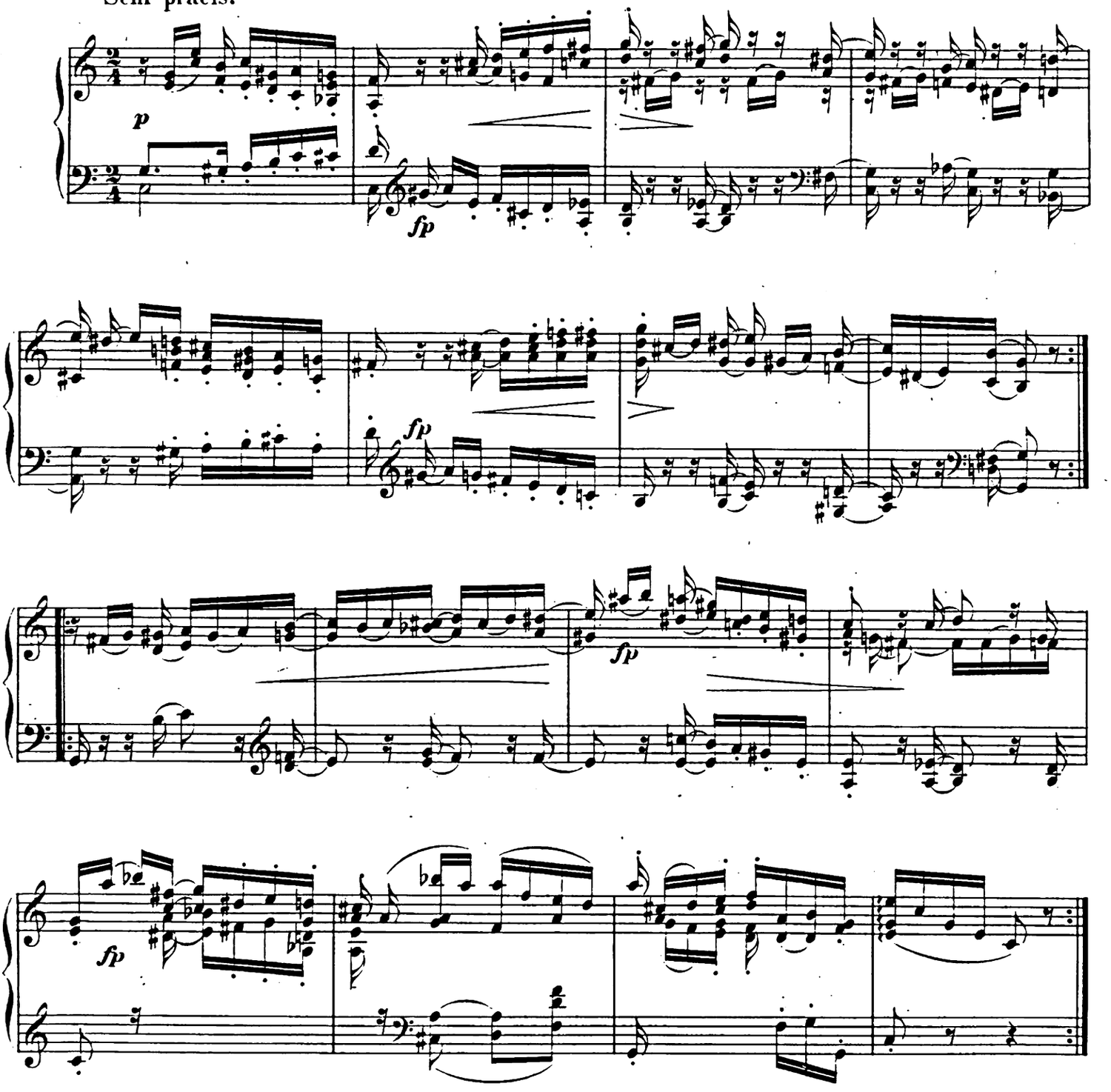

4.

Ziemlich langsam.

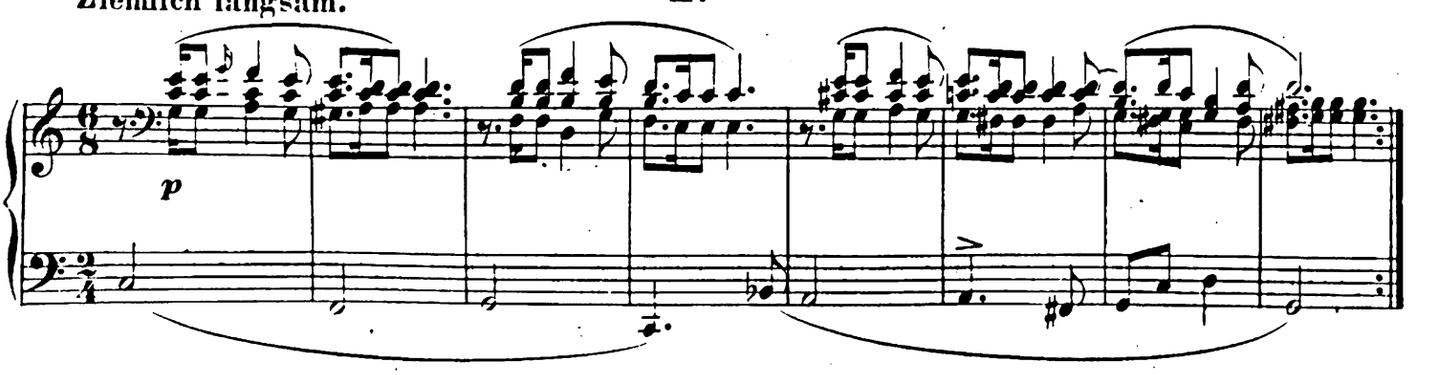

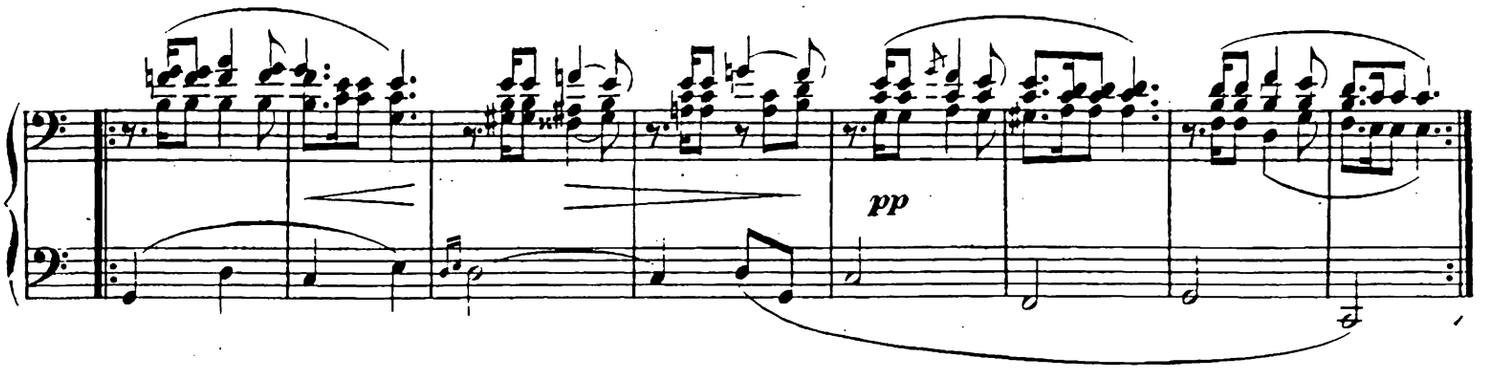

5.

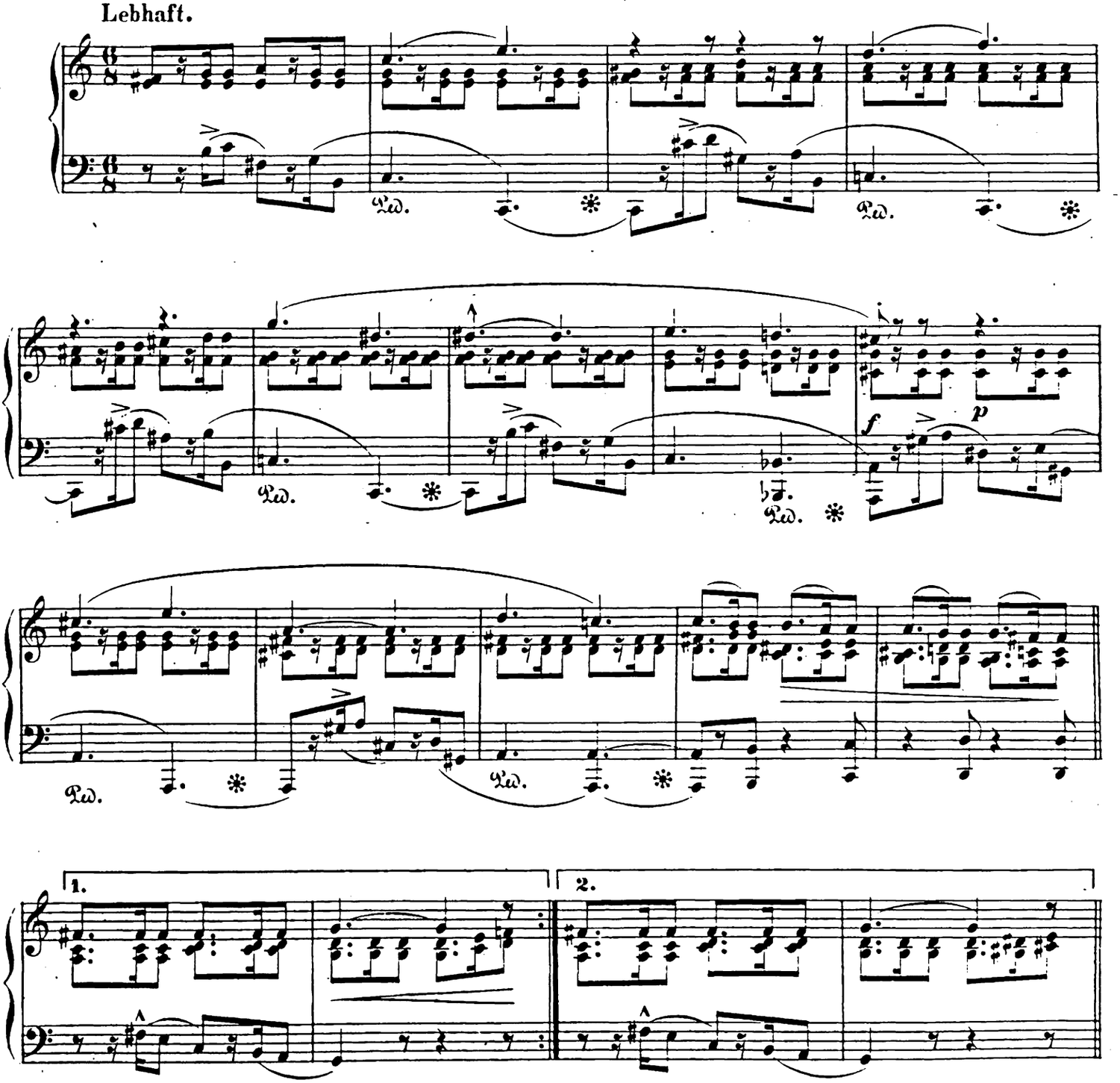

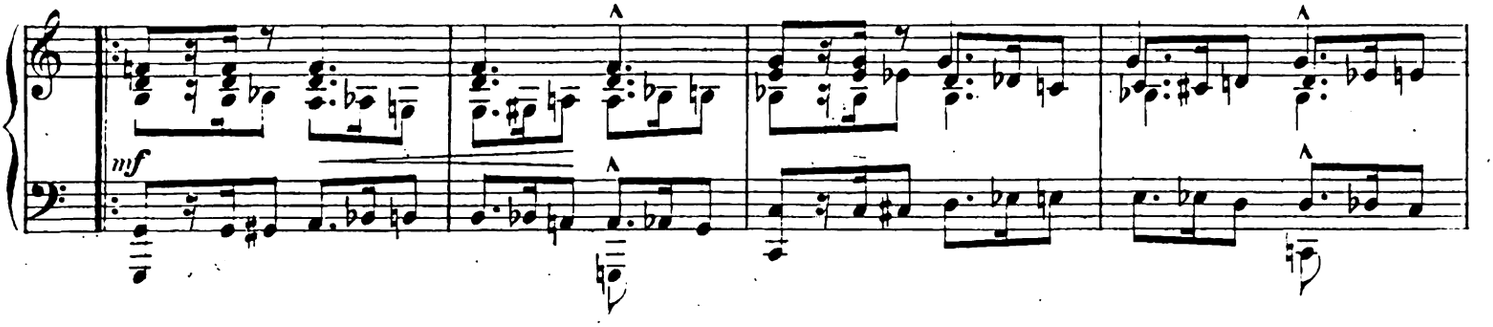

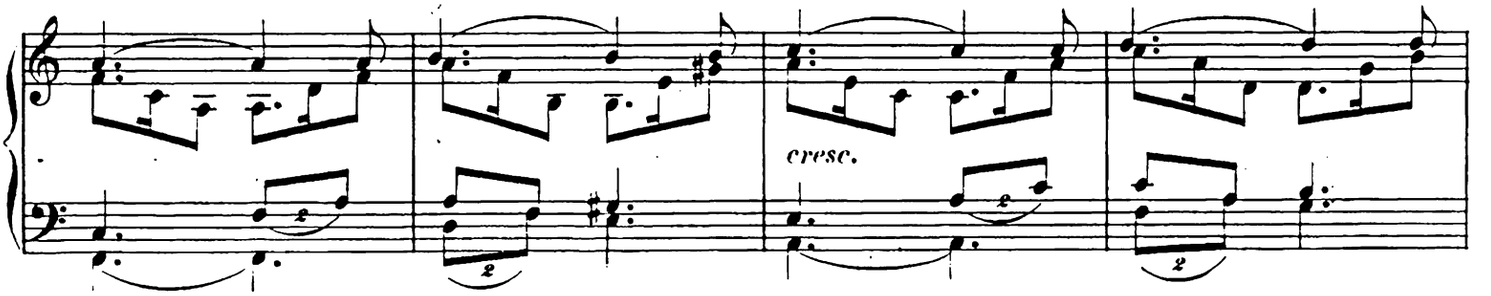

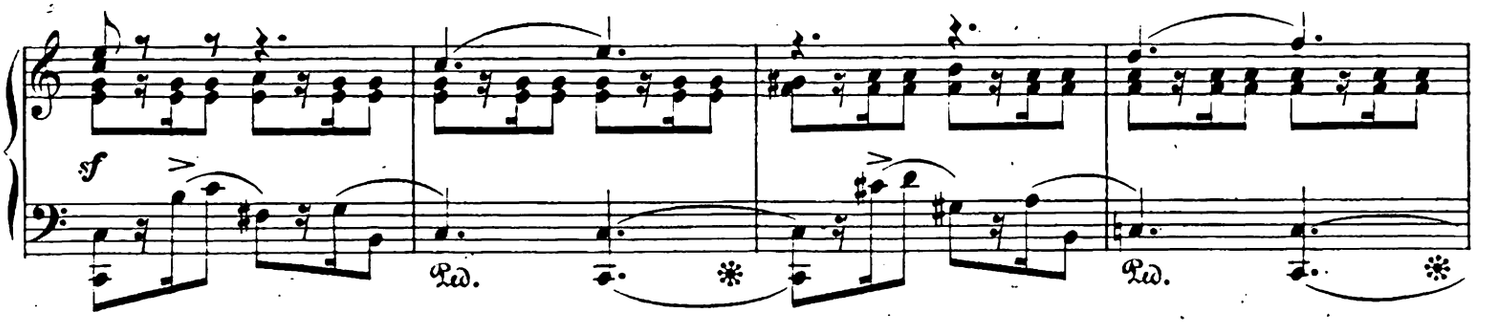

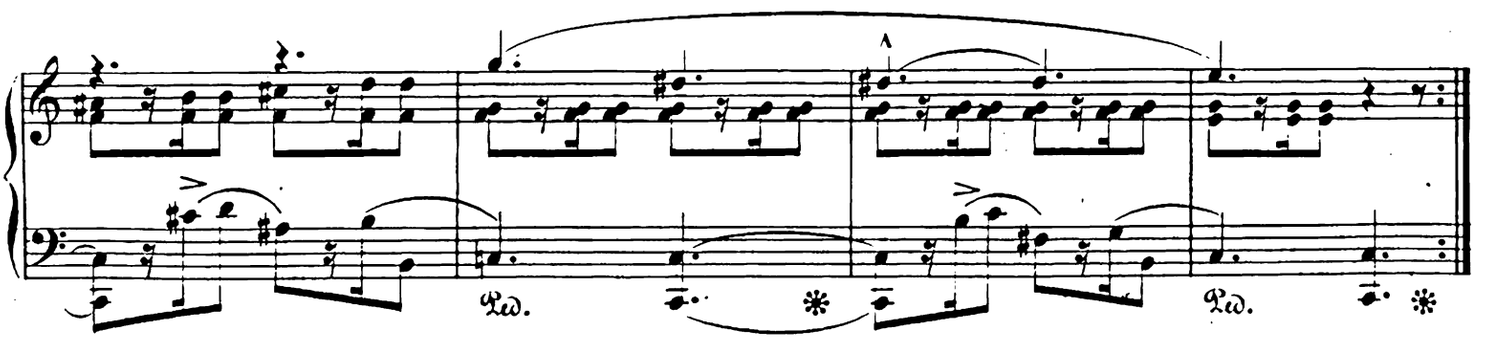

6.

Schnell.

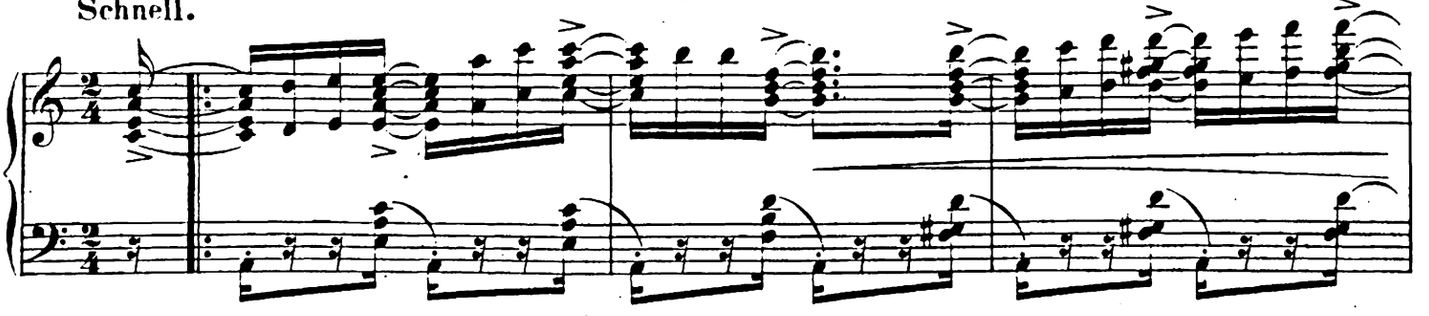

Mit Ped.

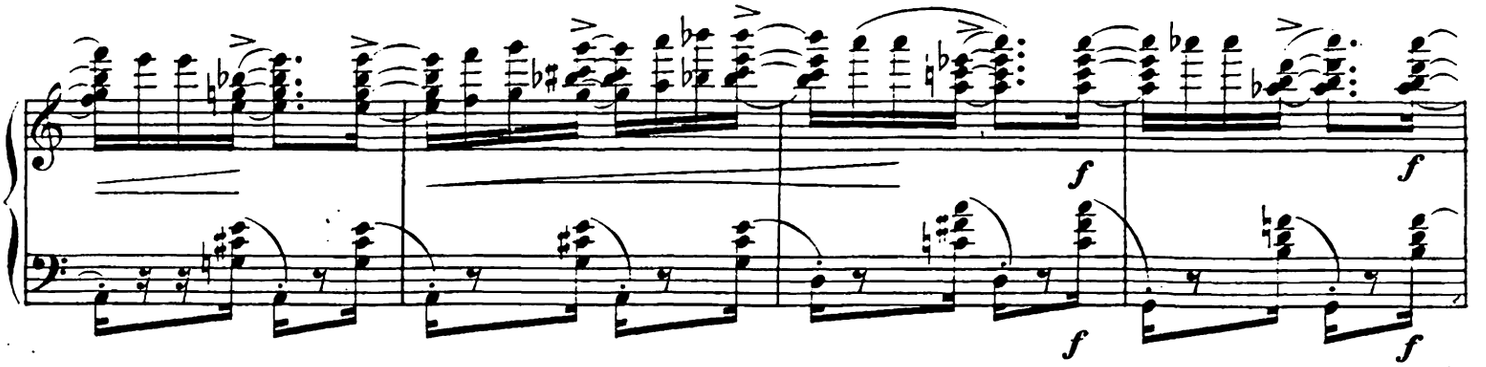

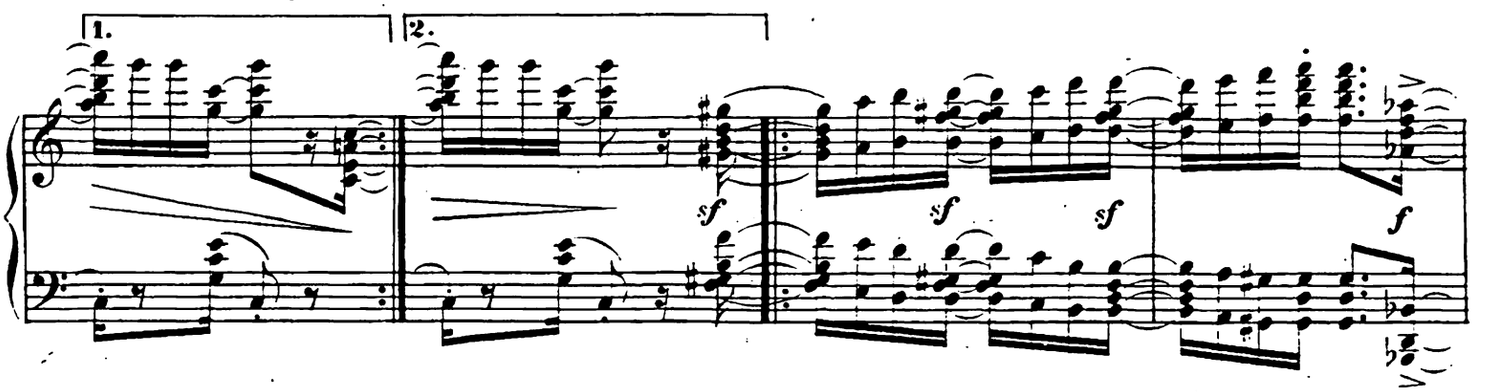
1.
2.

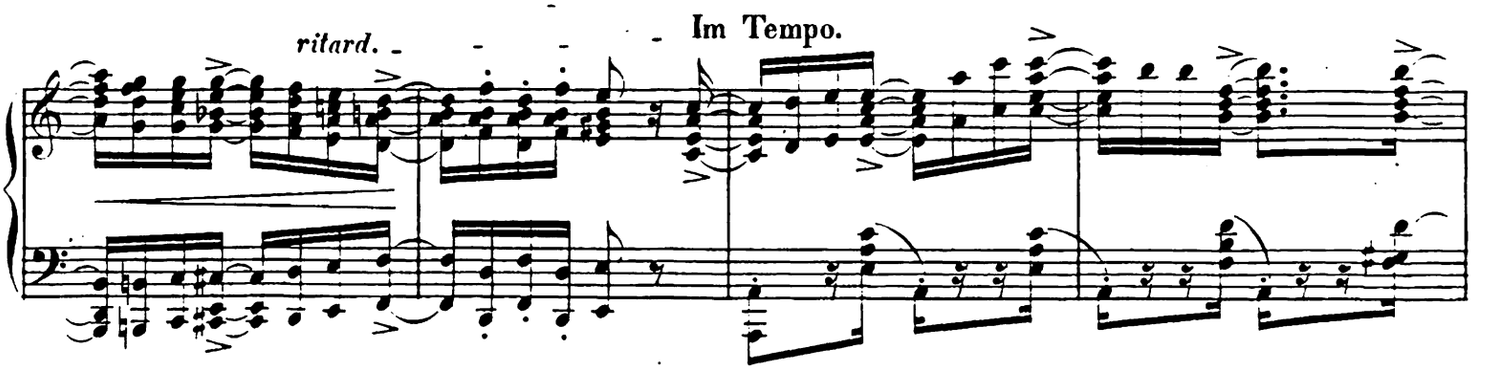
ritard.
Im Tempo.

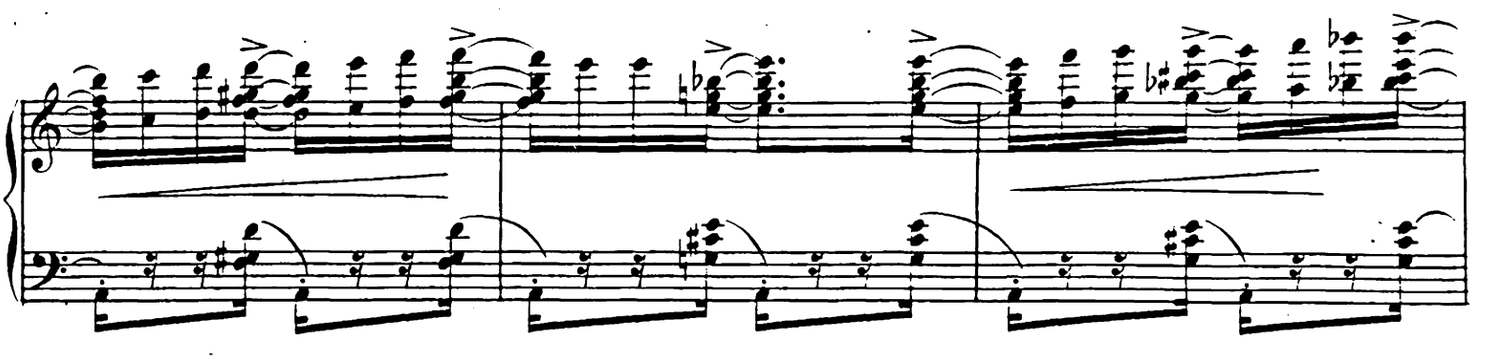

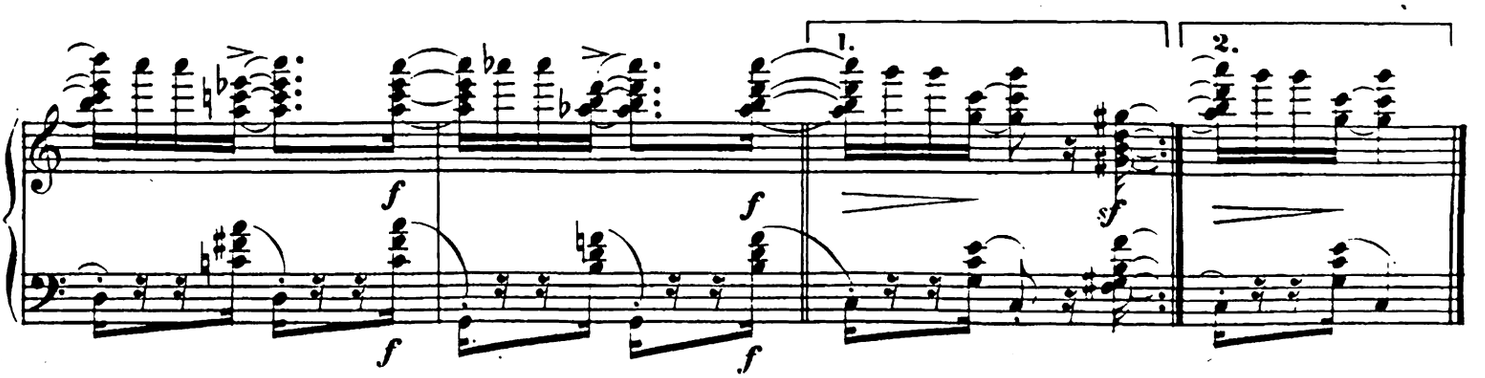
1.
2.

7.

Tempo des Themas.

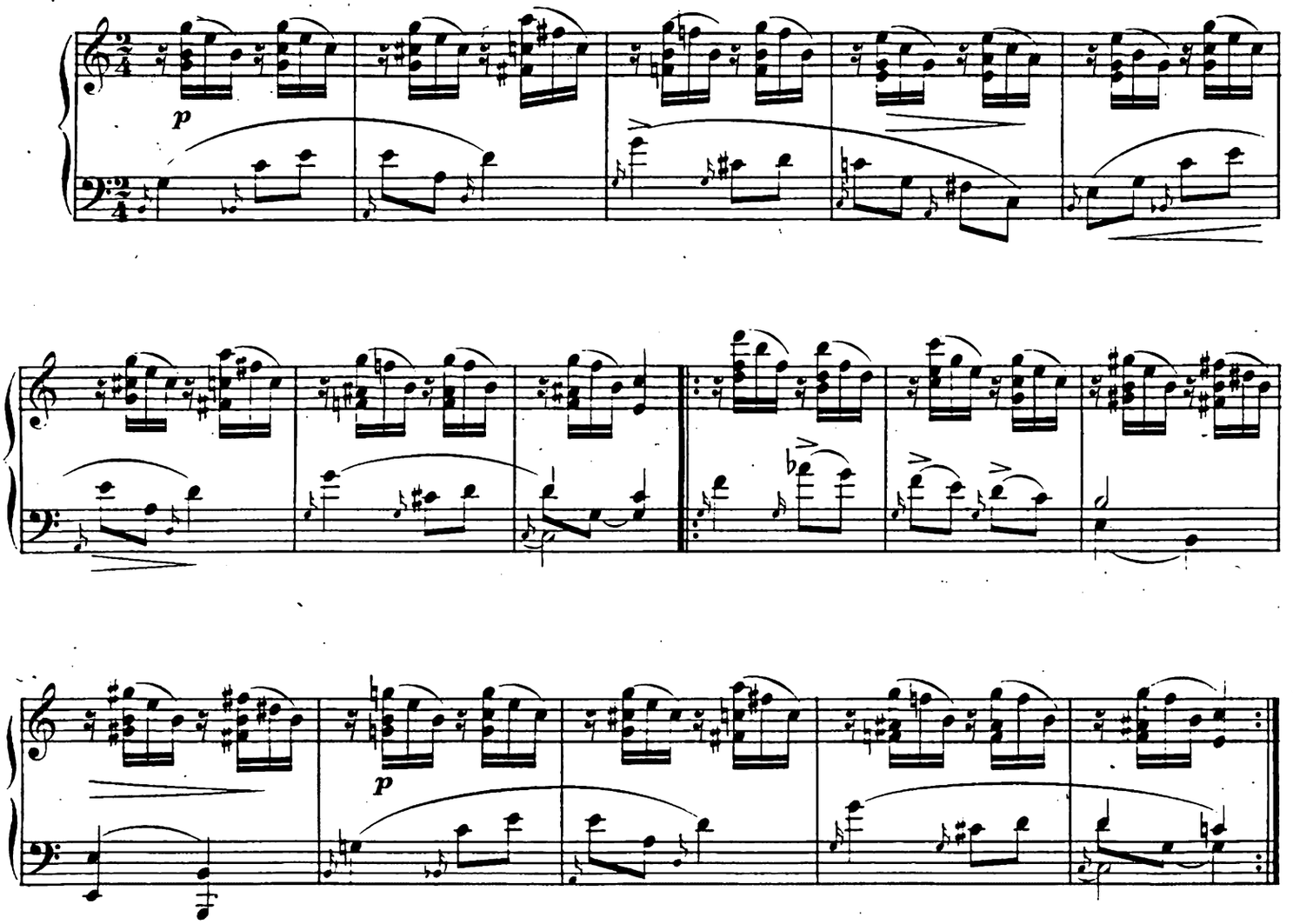

8.

Mit grosser Kraft.

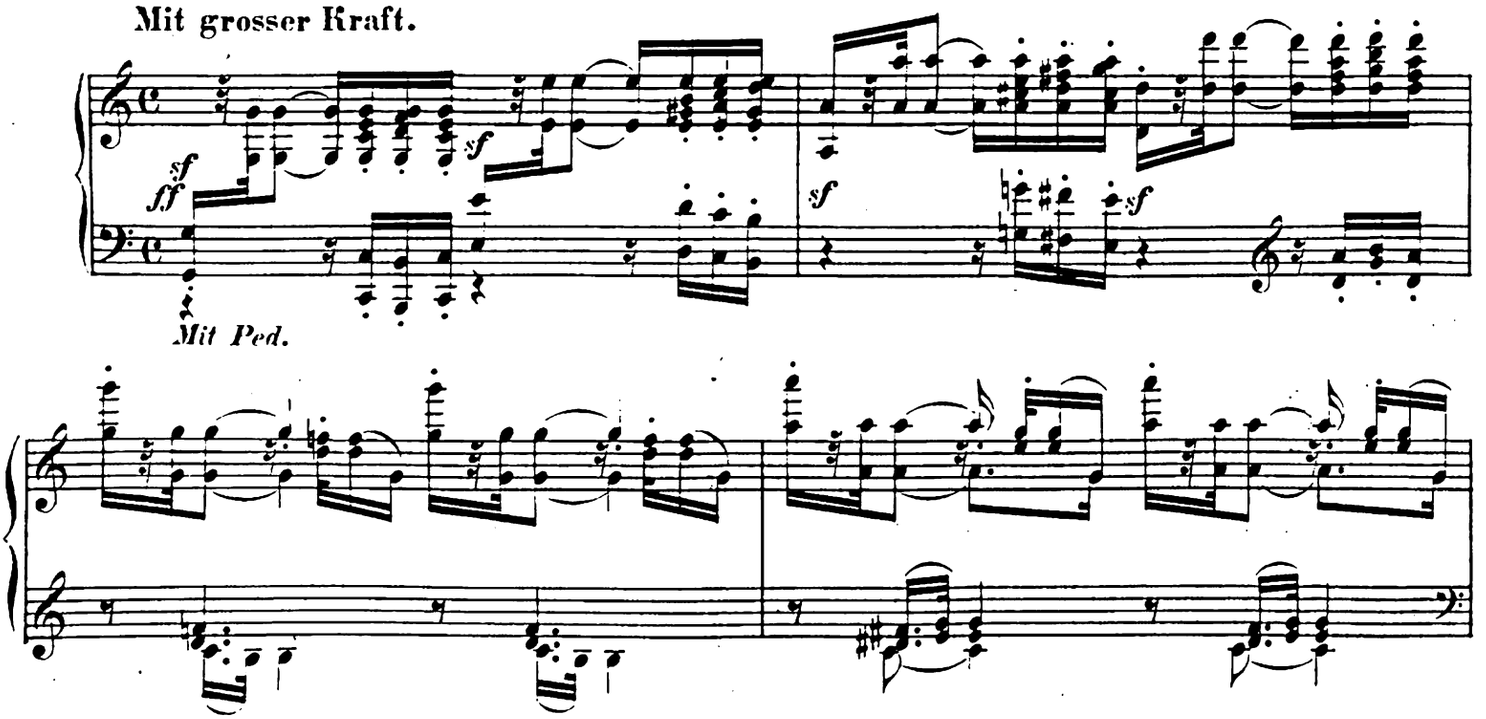

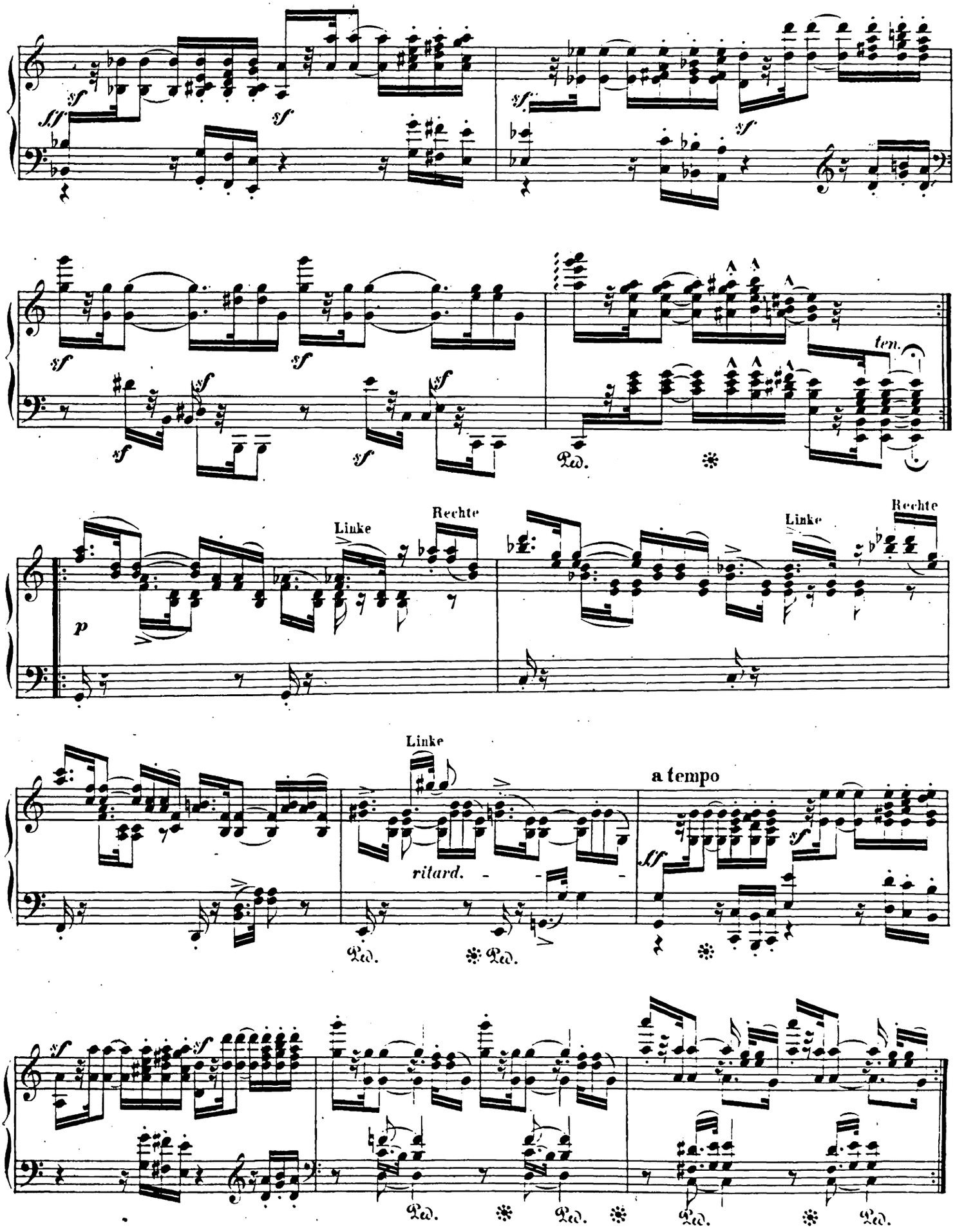
sf
ff
sf
sf
sf
sf
sf
sf
sf
sf
sf
ten.
Ped.
Linke
Rechte
p
Linke
Rechte
Linke
ritard.
a tempo
ff
sf
Ped.
Ped.
sf
sf
Ped.
Ped.
Ped.
Ped.

9.

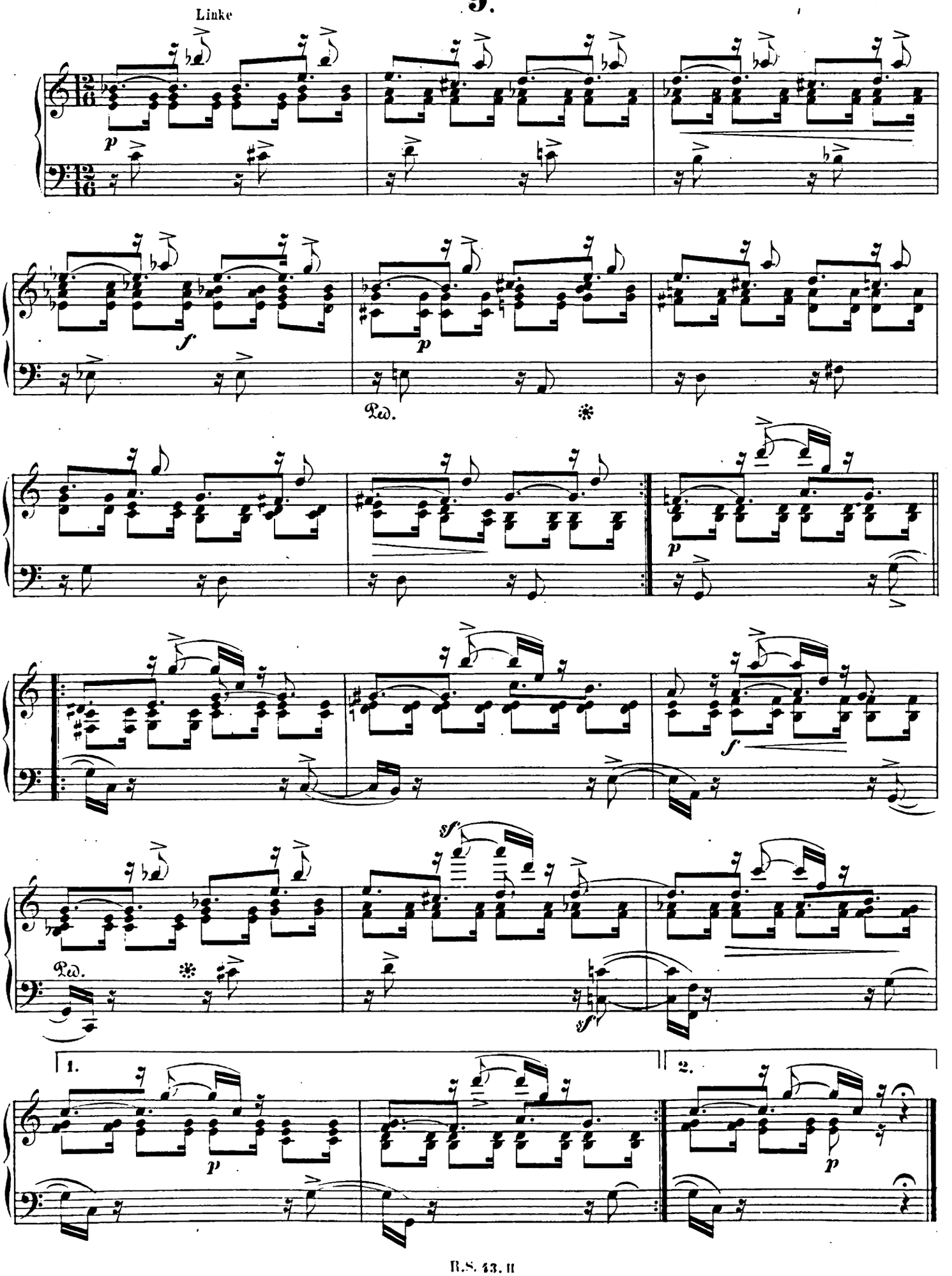

10.

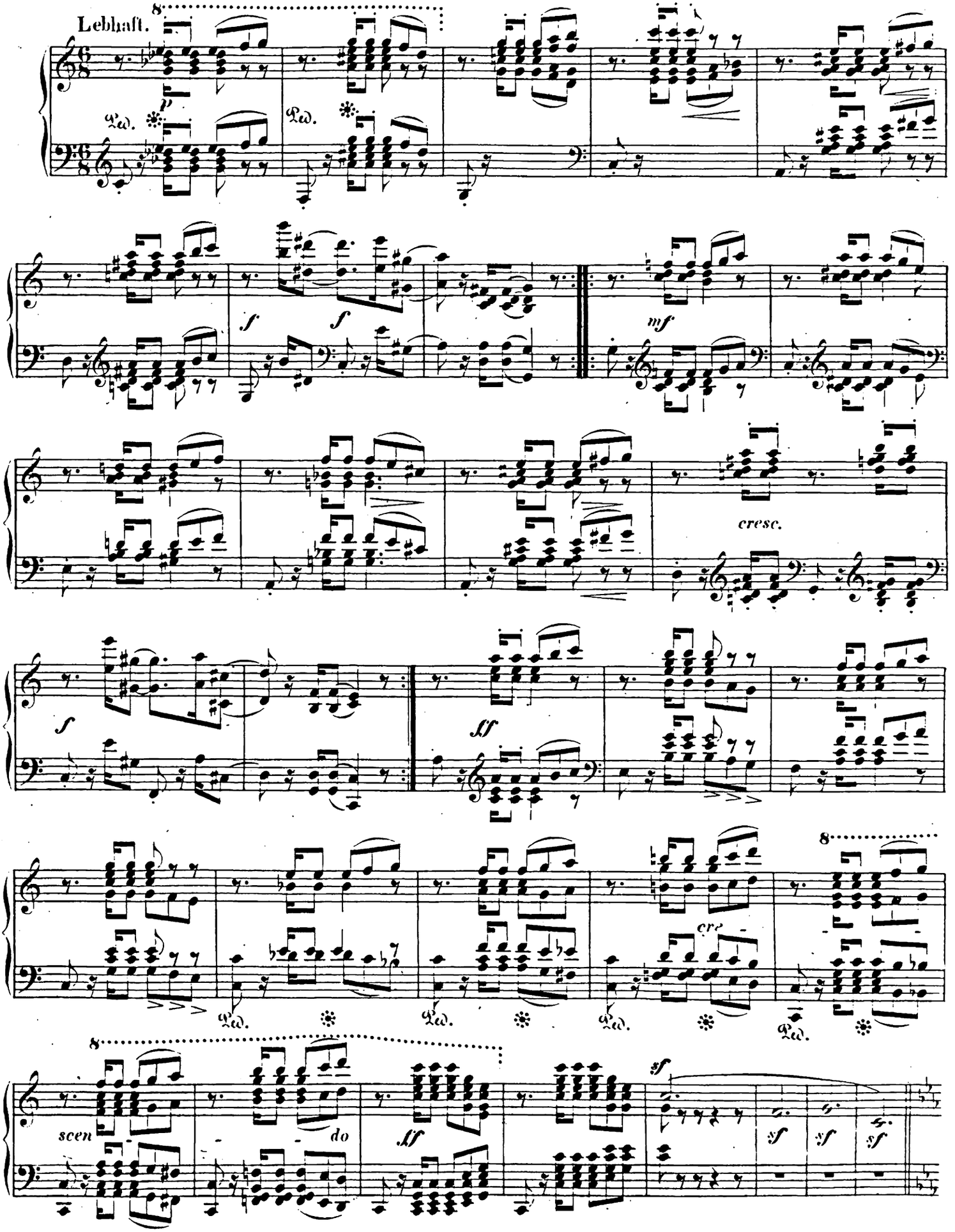
Lebhaft.
8
p
Ped.
Ped.
f
f
mf
cresc.
f
ff
8
cre-
Ped.
Ped.
Ped.
Ped.
8
scen-
-do
ff
sf
sf
sf
sf

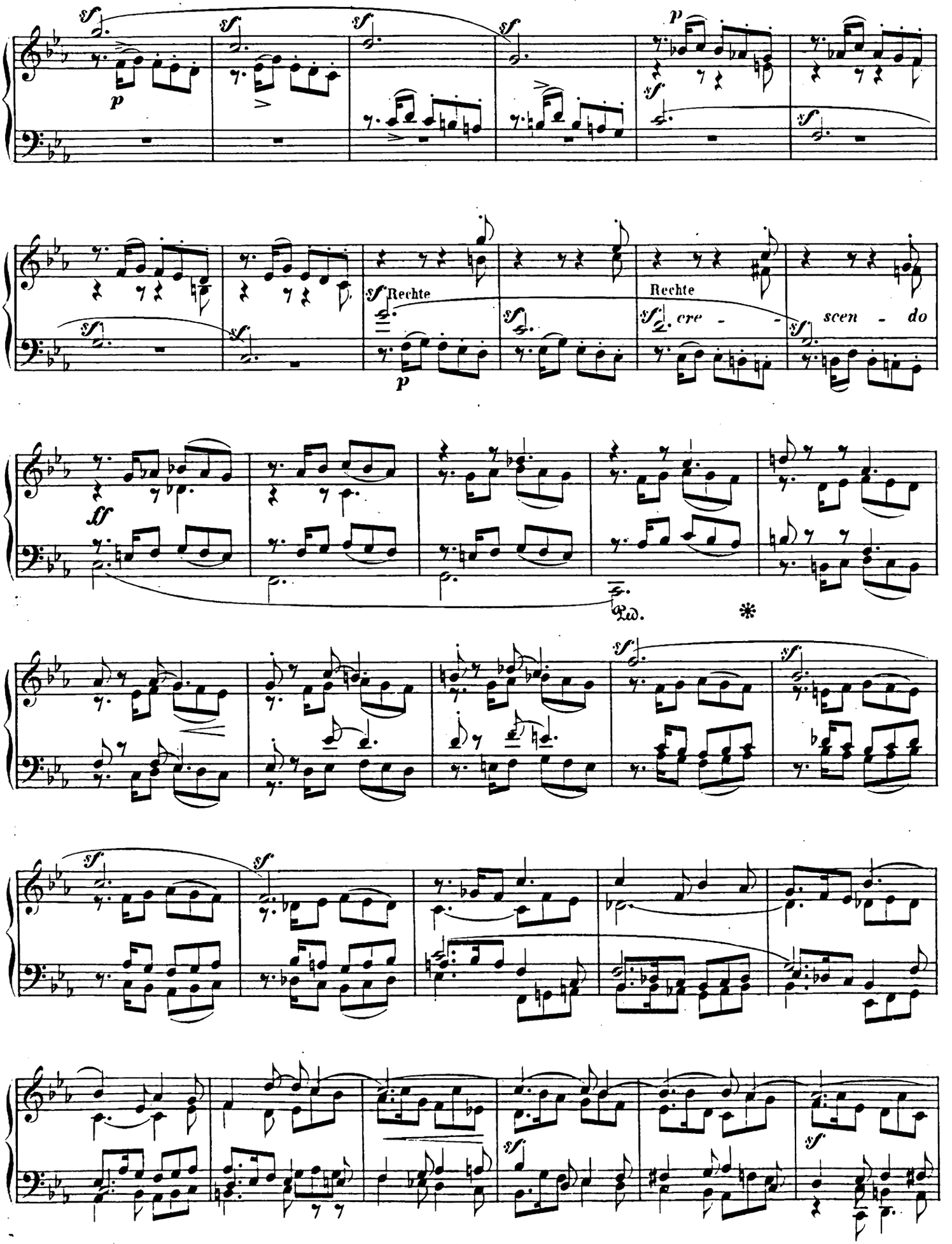
Rechte
Rechte
cre - scen - do
Ped.

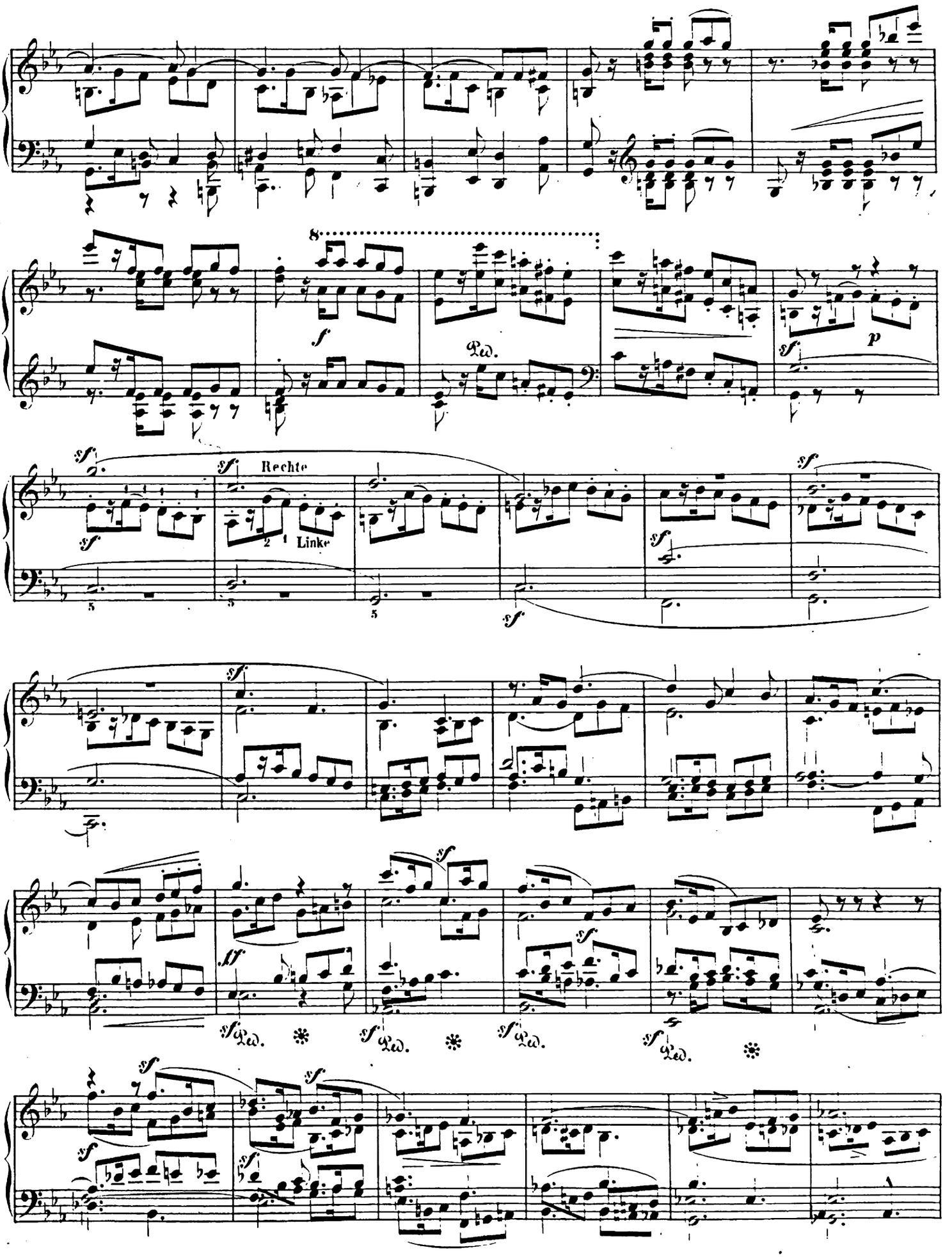
Rechte
Linke

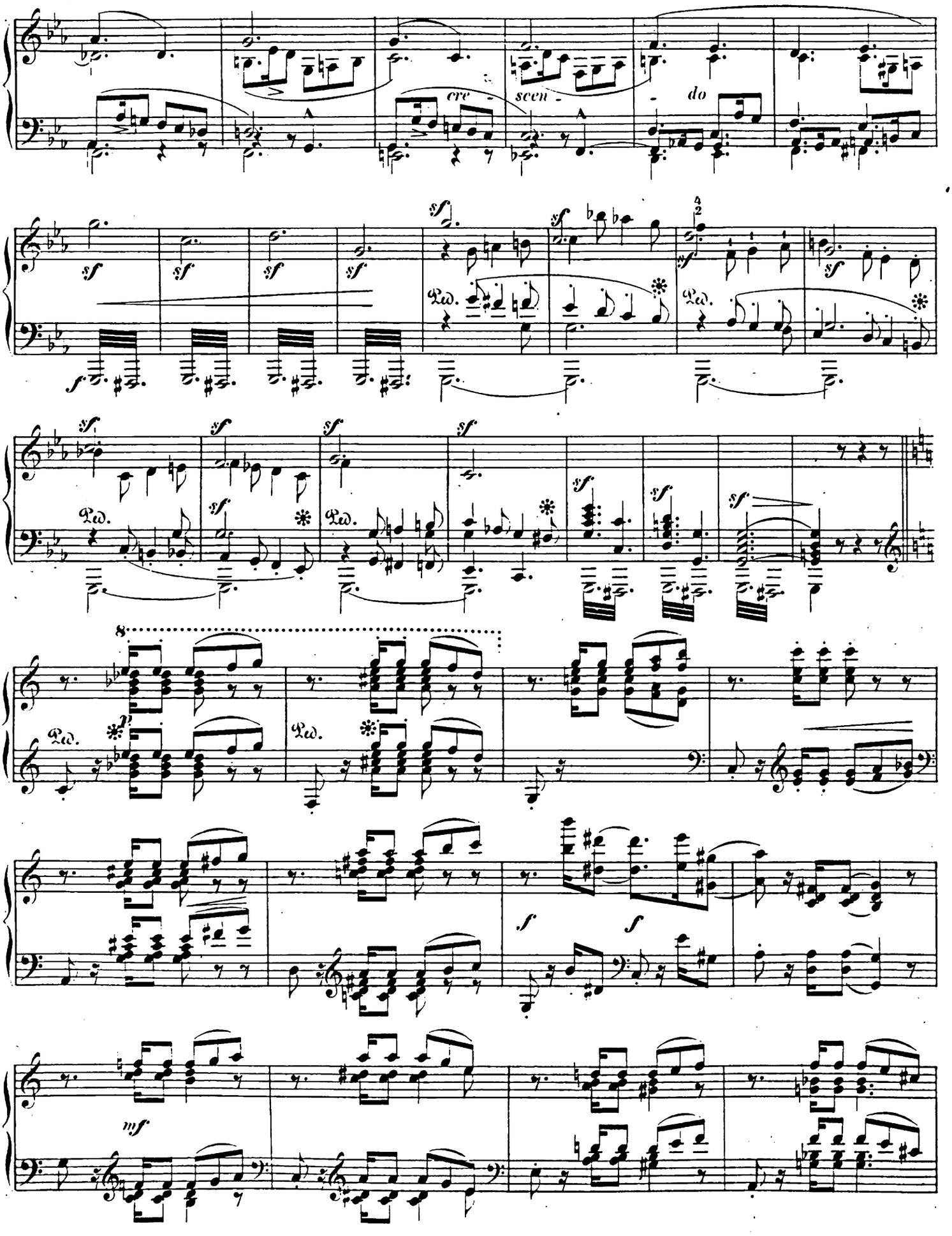
cre -
scen -
- do
sf
Ped.
p
mf

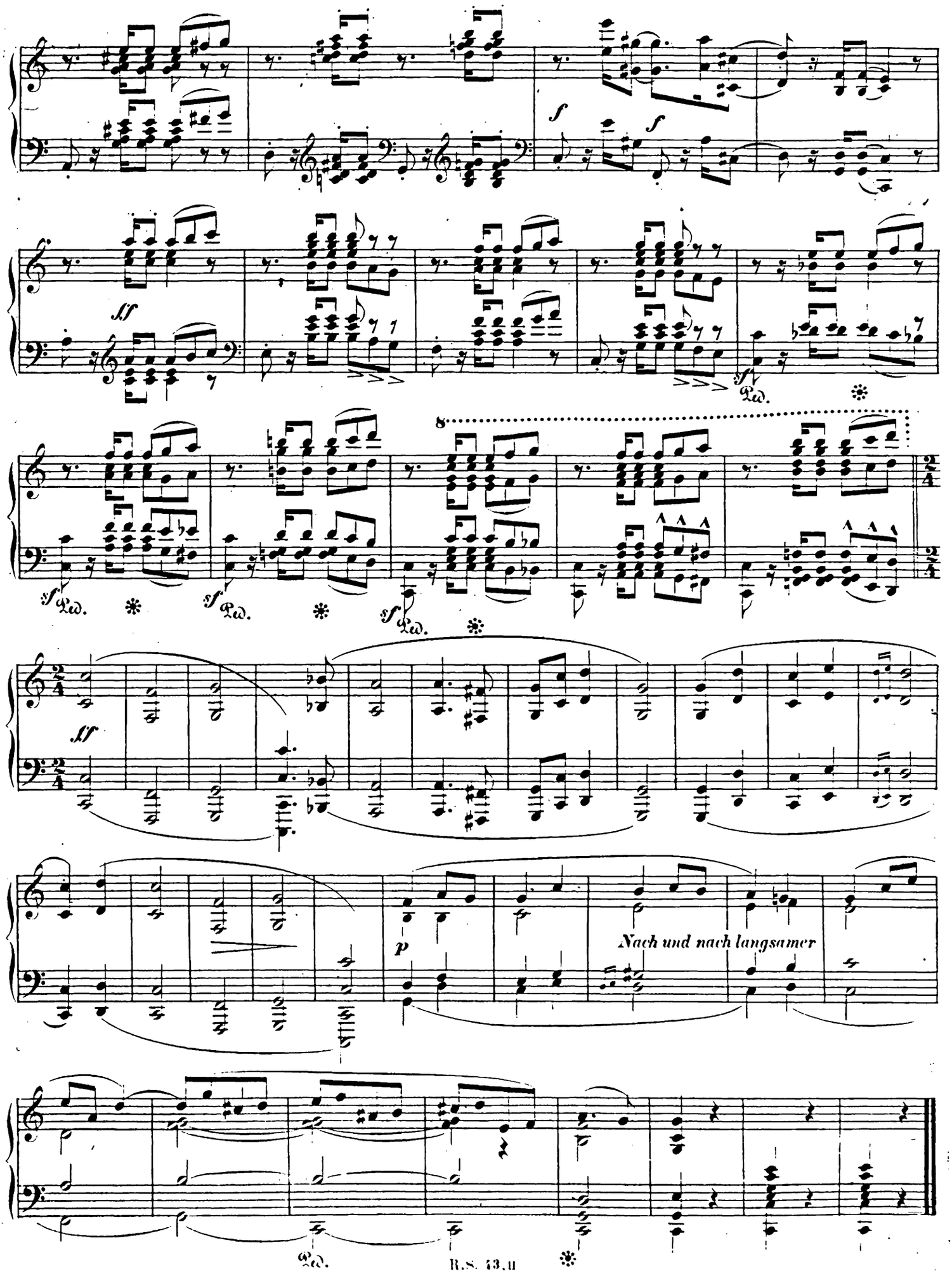
f
f
ff
sf Ped.
8
sf Ped.
sf Ped.
sf Ped.
ff
p
Nach und nach langsamer
Ped.