

Pin 2 in

SCHIRMER'S
LIBRARY

Vol. 1409

SCHUBERT
SYMPHONY IN B MINOR

Piano, 4 Hands

(DEIS)

Pr. 75 cents

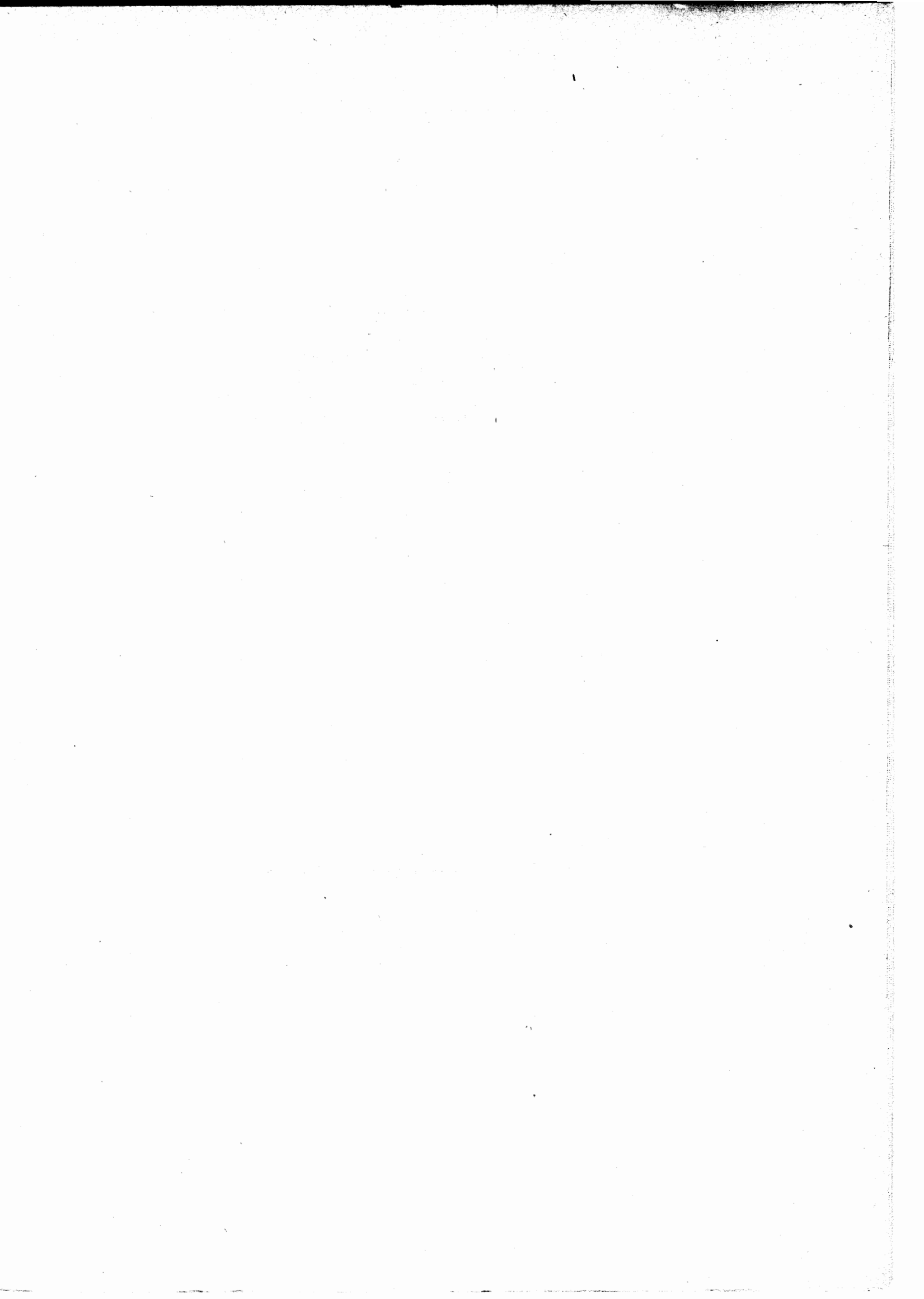

154346

Schirmer's Library of Musical
Classics

∴

Vols. 1408-9

SYMPHONY
IN B MINOR

By

FRANZ SCHUBERT

Arranged for
PIANO, 2 HANDS
PIANO, 4 HANDS

Edited, Revised and Phrased by
CARL DEIS

G. SCHIRMER, INC., NEW YORK
Copyright, 1918 and 1920, by G. Schirmer, Inc.

Printed in the U. S. A.

M
209
S384.8D

RM

Symphony in B minor

Edited and Phrased by
Carl Deis

SECONDO

Franz Schubert

Allegro moderato

pp

l.h.

pp

pp

pp

mf

p

Symphony in B minor

Edited and Phrased by
Carl Deis

PRIMO

Franz Schubert

Allegro moderato

SECONDO

pp

cresc.

f *f* *mf*

p *cresc.*

f *ff* *f* *f*

A

con eleganza

p *pp* *pp*

SECONDO

SECONDO

SECONDO

Secondo

SECONDO

pp

pp

f con eleganza

decresc.

1 ff

ff

SECONDO

H

SECONDO

Andante con moto

Andante con moto

- System 1:** Dynamics include *pp*, *> poco*, *p cantabile*, and *> poco*. The music features a melodic line in the right hand and a harmonic accompaniment in the left hand.
- System 2:** Dynamics include *f*, *p*, *pp*, and *> poco p*. The melodic line continues with various articulations.

SECONDO

B

B

p

sf

f

p

pp

dim.

ppp

pp

f

p

pp

ppp

SECONDO

ff
il basso marcato

f
p tranquillo

mf cantabile

p
poco

pp
decreso.

Secondo

D

System 1: Piano part starts with *pp* and *> poco cantabile*. Violin part has a melodic line with slurs.

System 2: Piano part has dynamics *f*, *p*, and *pp* with *> poco*. Violin part continues with slurs.

System 3: Piano part has dynamics *f* and *fp*. Violin part continues with slurs.

System 4: Piano part has dynamics *pp* and *fp*. Violin part continues with slurs.

System 5: Piano part has dynamics *pp*. Violin part continues with slurs.

SECONDO

E

E

pp

f *p* *pp* *dim.*

morendo *pp*

f *p* *pp* *ppp*

ff *ten.* *ten.*

f *ff*

