

Franz SCHUBERT

Sonatina

Op 137 N° 3

(ORIGINAL POUR VIOLON & PIANO)

Transcription pour

**FLUTE
CLARINETTE
& PIANO**

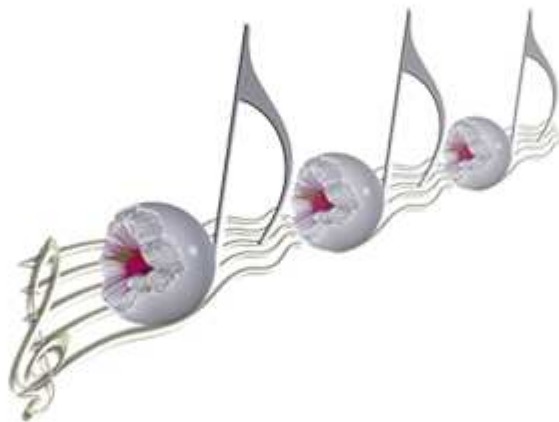

TRANSCRIPTION

Pierre Montreuille

Sonatina

Op 137 N° 3

Franz SCHUBERT

Transcription :
Pierre Montreuille

Allegro giusto

Flûte

Clarinete

Piano

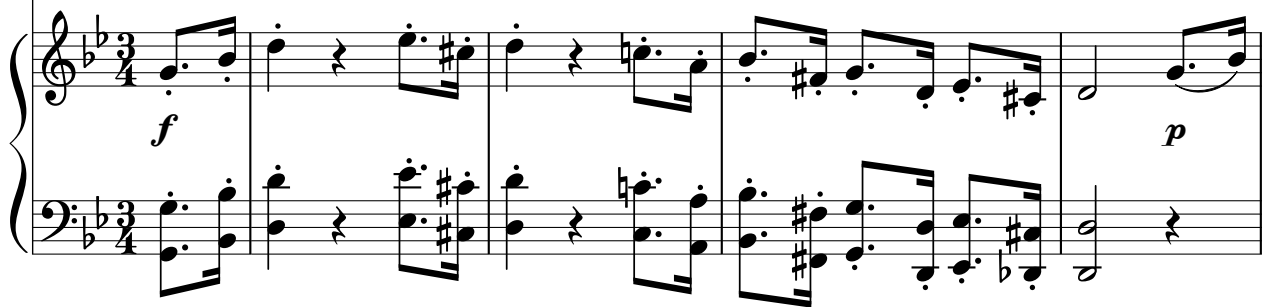

6

A

10

14

17

20

23

B

26

29

32

C

37

D

41

cantabile

45

p cantabile

50

mf

E

56

mf *f*

61

p *f* *p* *f* *p* *tr*

67

pp *pp*

72

76

80

84

G

89

94

98

H

102

105

108

I

111

114

116

118

121

125

J

131

136

141

144

Andante

7 A

2

p

3

12

16 B

f

f

3

3

3

20

p *cresc.* - *p* *f*

p *p* *f*

25

p *p* *f* *cresc.* - - - -

p *p* *f* *cresc.* - - - -

30

f *f*

33

36

39

42

D

pp

pp

46

E

p

p

51

p

56

61

65

69

p *p* *f* *f*

72

p *p* *p*

MENUETTO Allegro vivace

Flûte *f* *tr*

Clarinete *f* *tr* *p*

Piano *f* *p*

7

f *p*

f *p*

f *p*

14

f *p*

f *p*

f *p*

20

p *cresc.*

p *cresc.*

p *cresc.*

27

27

f *tr* *p*

34

34

ff *p*

ff *TRIO* *p*

Fine

40

40

45

50

55

59

Flûte

Clarinette

Piano

p

D.C. al Fine

Allegro moderato

Flûte

Clarinette

Piano

p

7

A

p

15

B

22

29

36

C

p

43

47

D

53

59

67

75

dim. *pp*

p dim. *pp*

dim. *pp*

82

F *p*

p

89

p

p

dim.

G

97

104

H

110

118

dim. pp

dim. pp p

dim. pp p

I

126

130

136

142

148
