„Im Frühling."

Edmund Schuëcker, Op. 22.

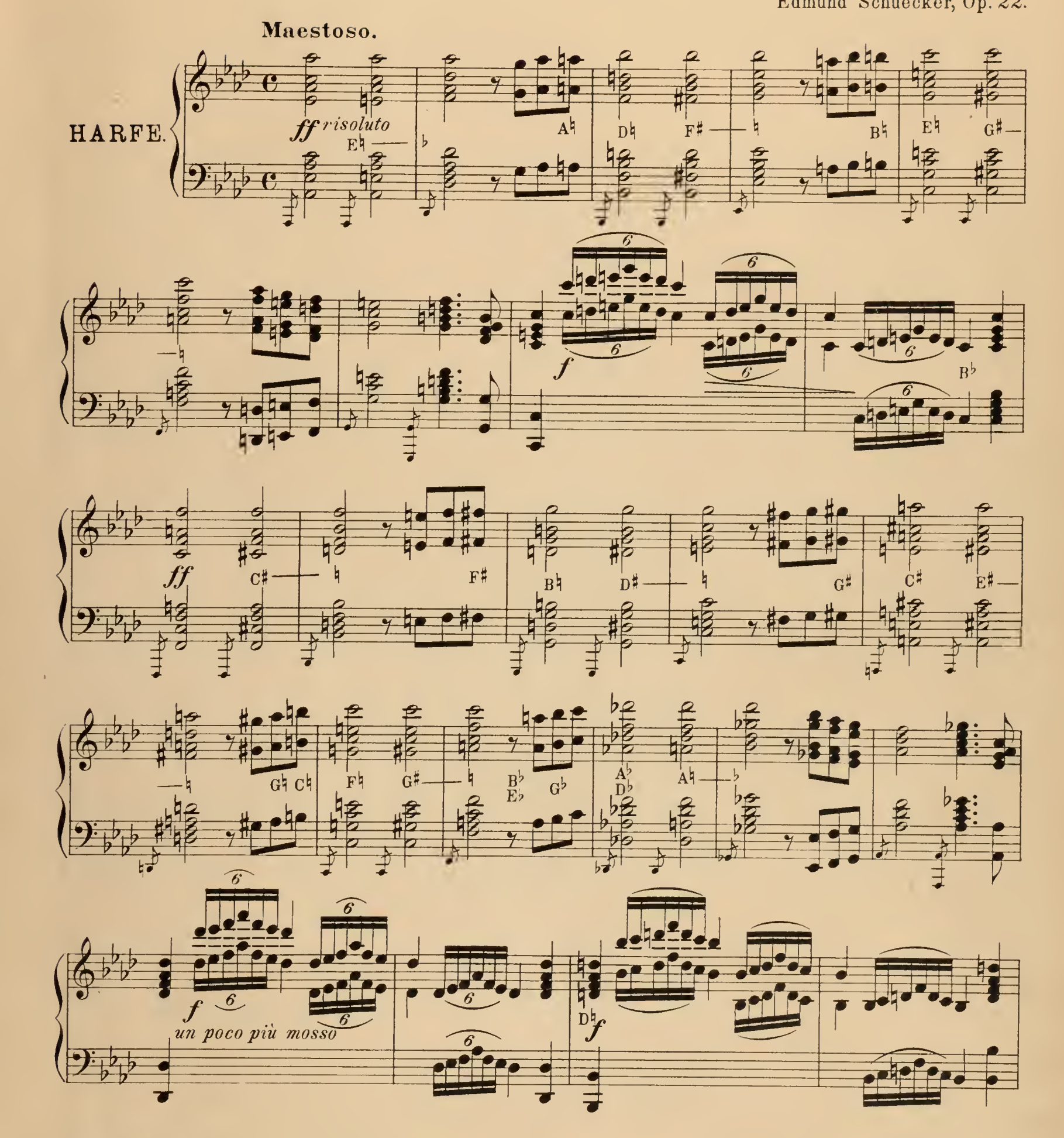

Verlag und Eigenthum von Friedrich Hofmeister, Leipzig. 8359 Stich und Druck von C. G. Röder, Leipzig.

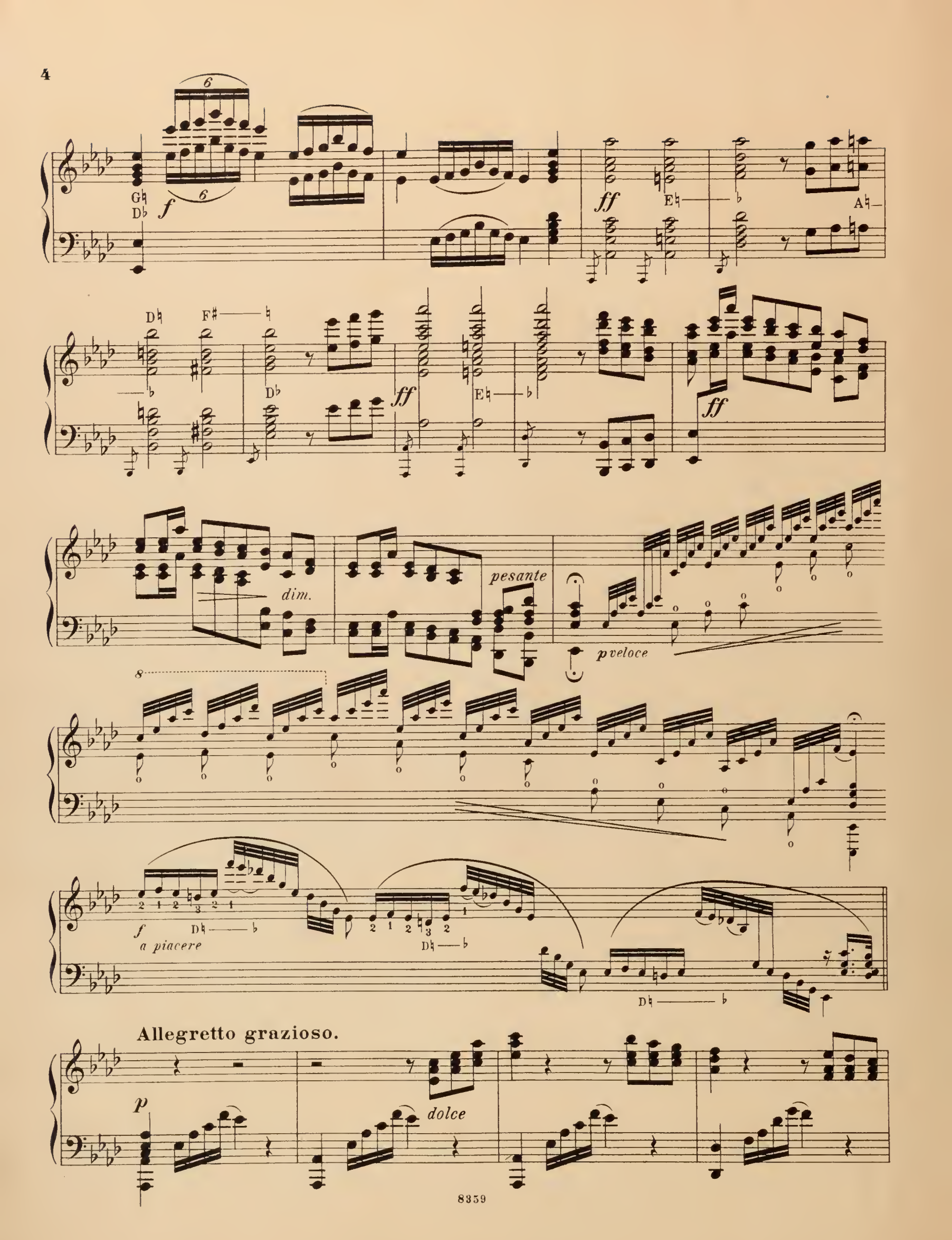
f
ff
ff
ff
dim.
pesante
pveloce
f
a piacere
Allegretto grazioso.
p
dolce

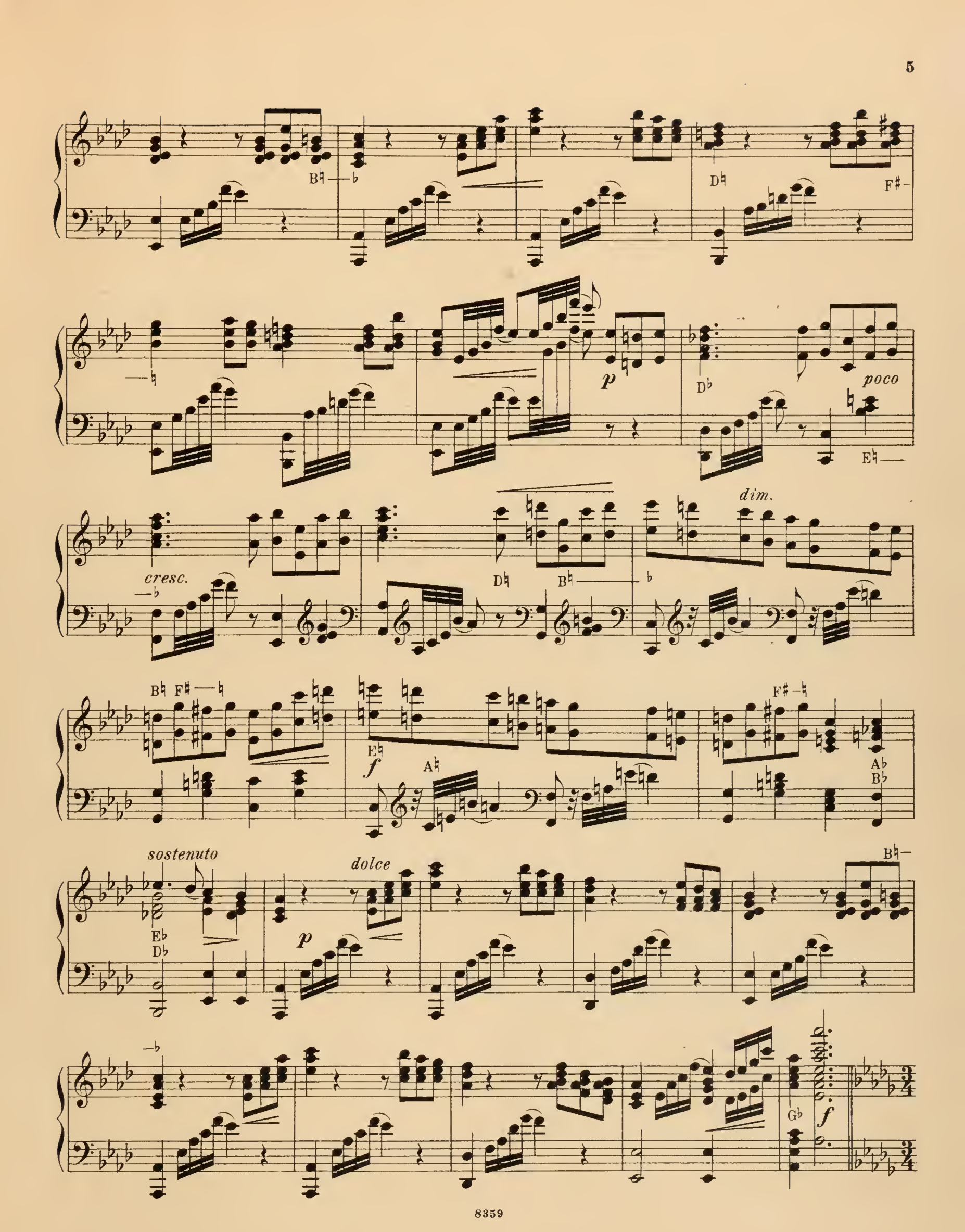
p
poco
cresc.
dim.
f
sostenuto
dolce
p
f

L'istesso tempo.

p

p

G♮

D♮ *dimin.*

D♭

p

f

f

p *dolce*

f E♮ D♮ stacc. A♮

f

D♭ E♭ f A♭

dim. p

Andante.

pp p espressivo

molto dim. e rit. pp

Allegretto grazioso.

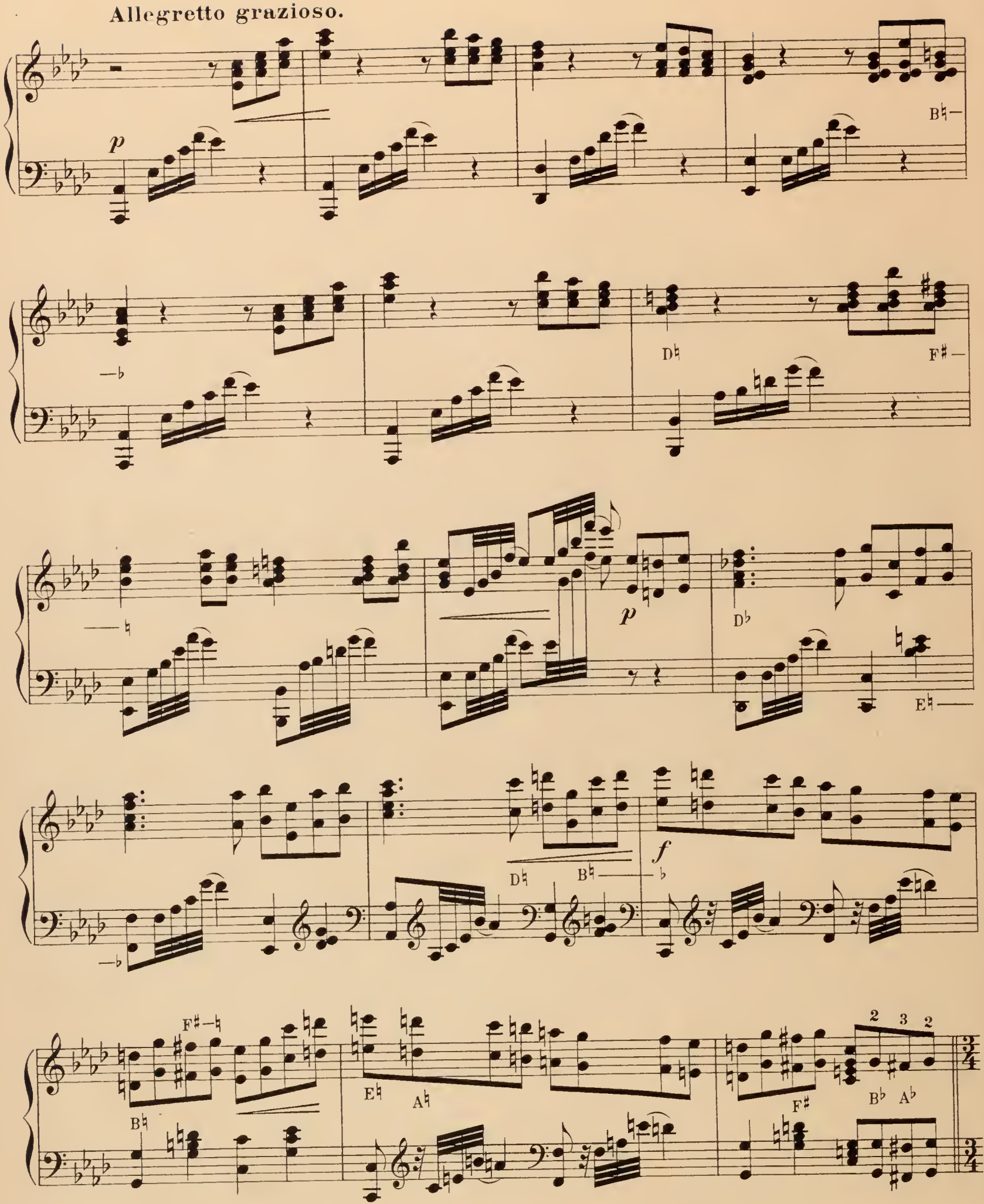

Poco animato.

p *poco a poco cresc.*

f *dim. e poco rall.*

Allegro risoluto.

sf *p* *mf*

f *dim.*

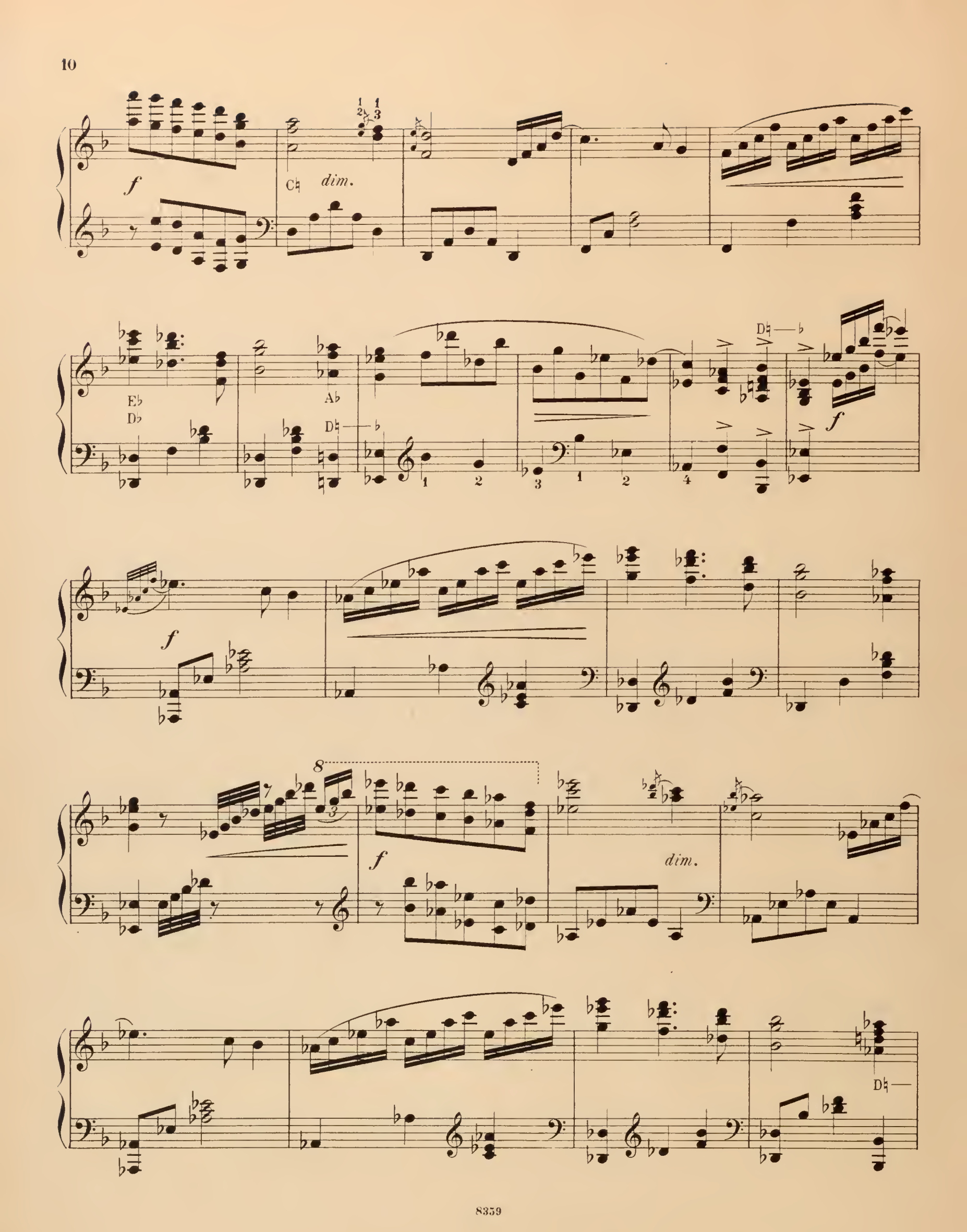
f
C♮
dim.
E♭
D♭
A♭
D♮
f
f
8
f
dim.
D♮

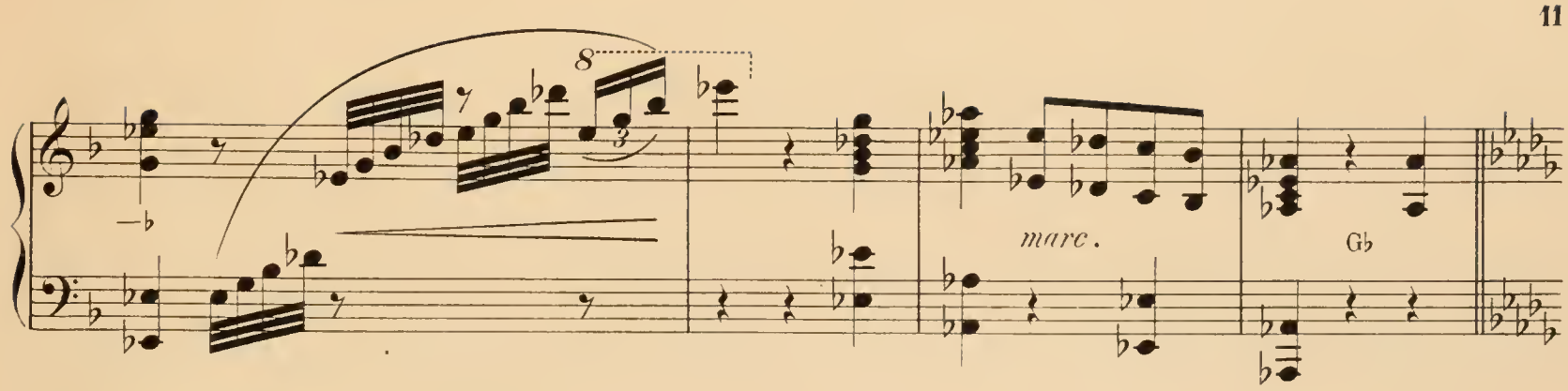
8
3
marc.
G♭

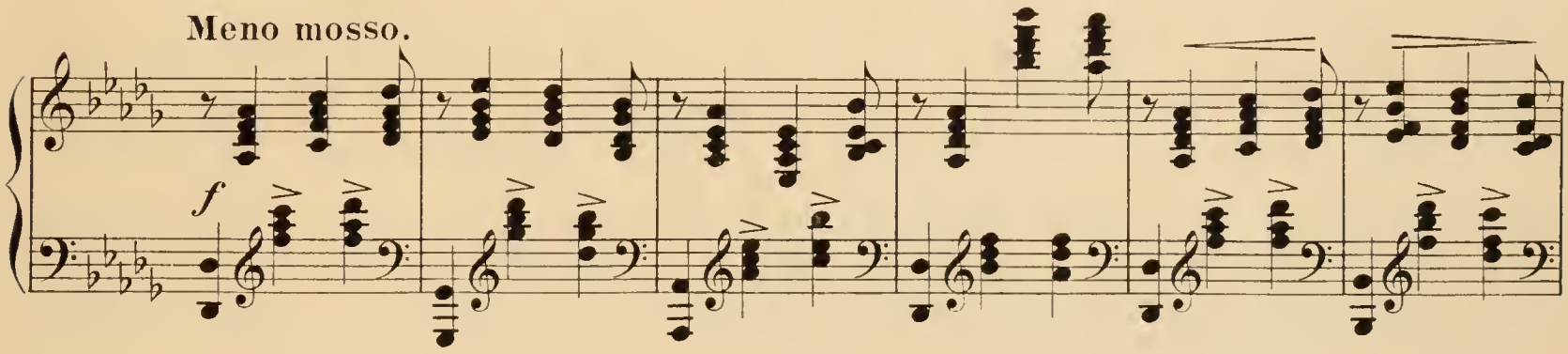
Meno mosso.
f

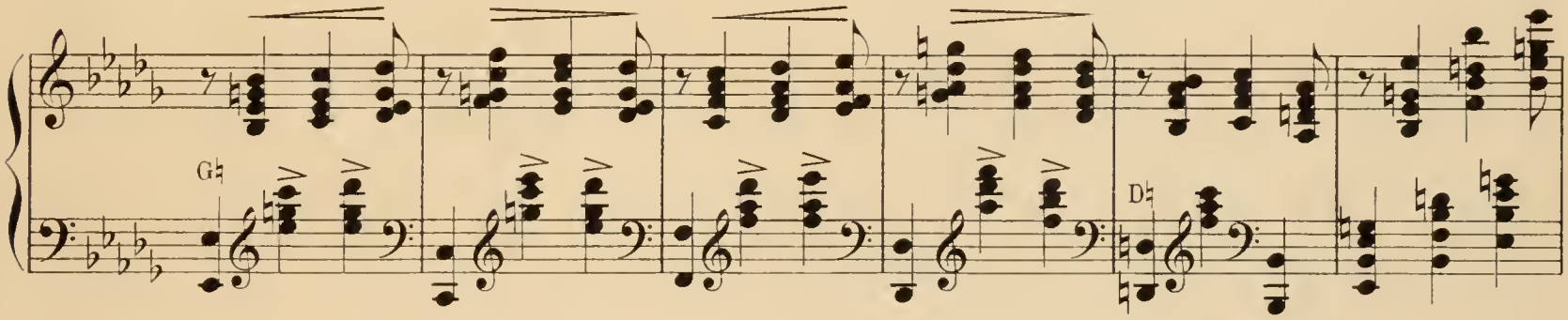
G♮
D♮

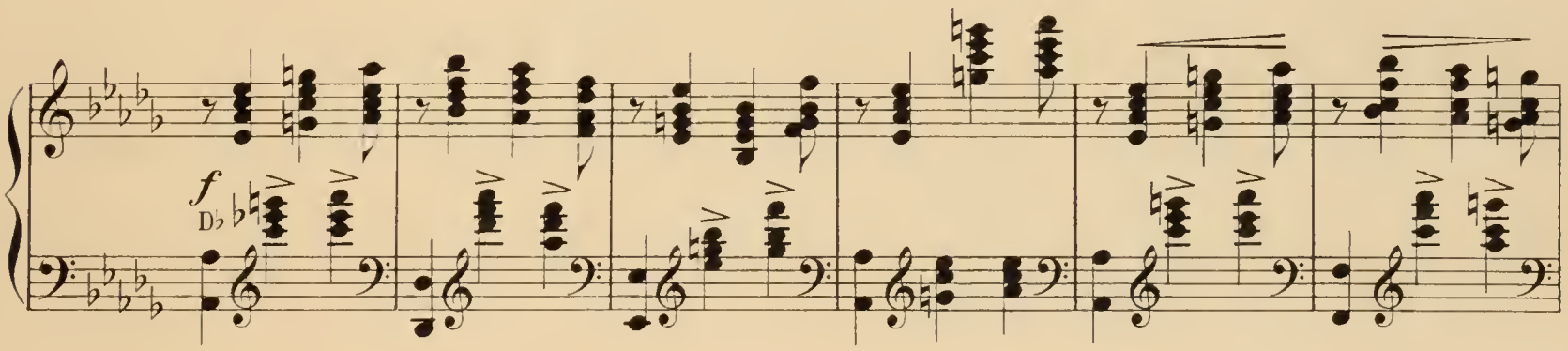
f
D♭

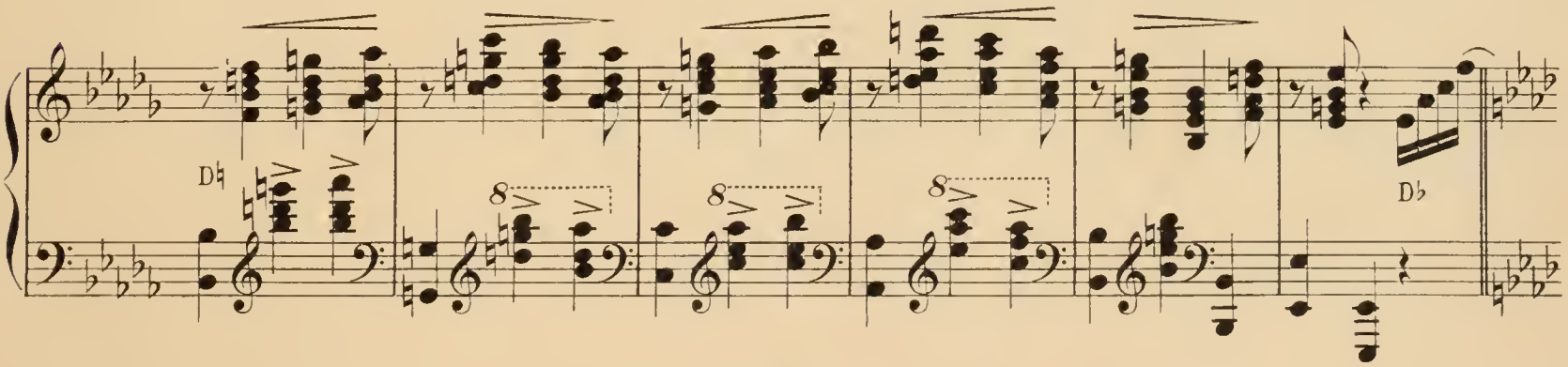
D♮
8
8
8
D♭

a tempo

mf

D♮ ♭

f

dim.

E♮

f

E♭ *dim.*

G♭ A♮

con forza

A♭ D♮

il più Presto possibile

p

A♮ *molto* - - A♭ - - *cresc.*

B♮

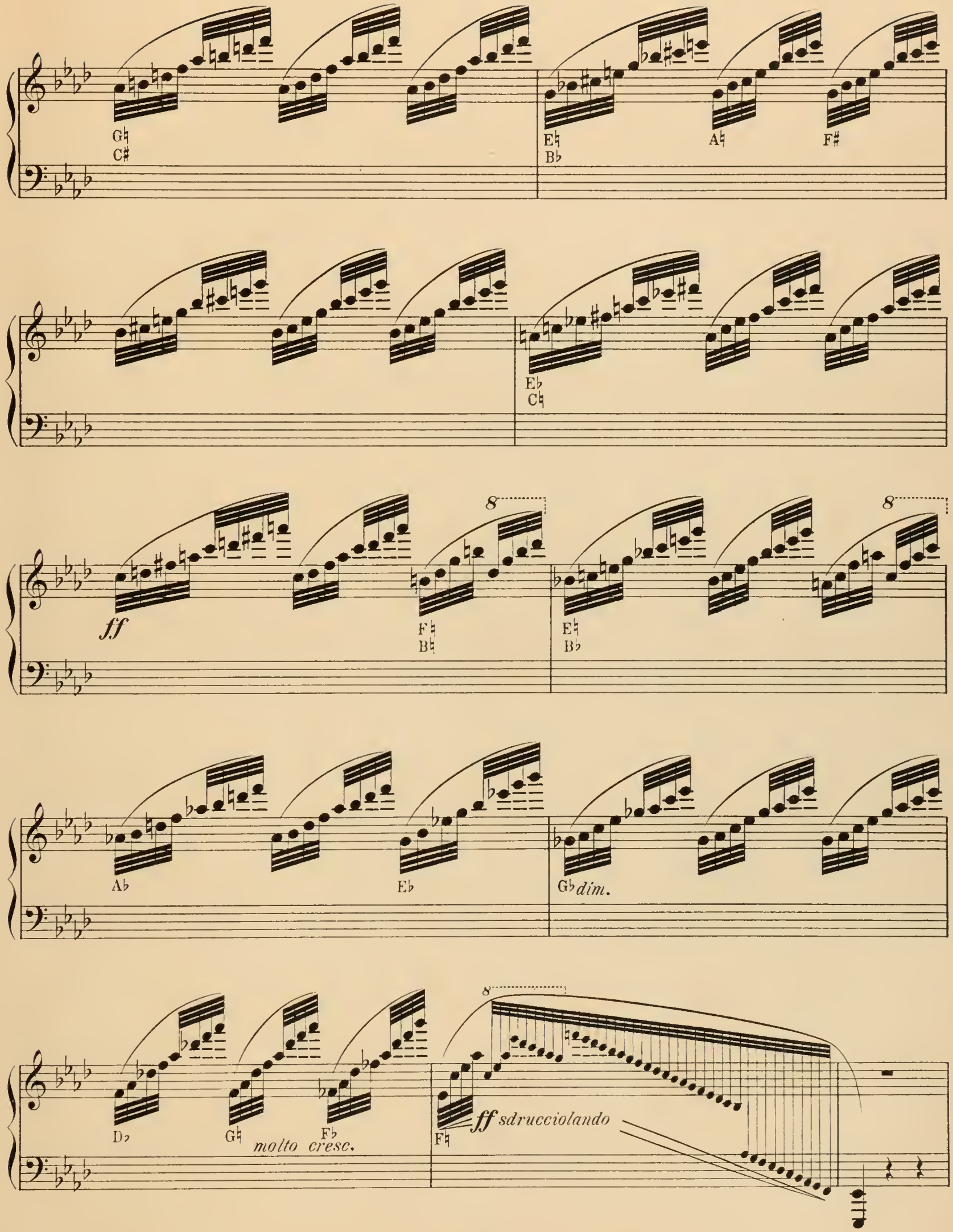
G♮
C♯
E♮
B♭
A♮
F♯
E♭
C♮
ff
F♮
B♮
8
E♮
B♭
8
A♭
E♭
G♭ dim.
D♭
G♮
F♭
molto cresc.
8
F♮
ff sdrucciolando

Molto presto.

sf *ff* E♮ A♮ D♮

F♯ *ff* E♮

pesante

legato F♭

sf F♮ *sf*

Presto.

f *brillante*

8

ff

2 1

2 1

4 2 1

4 2 1

4 2

p

f

ff

sempre