3 9087 00959654 7

ALWIN SCHROEDER'S

SOLO CONCERT REPERTOIRE

THIRTY-SIX ORIGINAL COMPOSITIONS AND ARRANGEMENTS FOR

VIOLONCELLO & PIANO

COLLECTED, REVISED AND EDITED BY

ALWIN SCHROEDER

Volume I II III IV ea. 1.50

BOSTON, MASS.

THE BOSTON MUSIC COMPANY

NEW YORK : G. SCHIRMER, INC.

M
229
S381
v. 1
copy 3

ALWIN SCHROEDER'S

SOLO CONCERT REPERTOIRE

FOR VIOLONCELLO & PIANO

BOOK I

	Pg.	Piano	Cello		Pg.	Piano	Cello
BACH—*Prelude*		2	2	HOLTER—*Bagatelle*		51	18
BRUCH—*Kol Nidrei*		18	8	MOUSSORGSKY—*Chanson Russe*		10	5
FAURÉ—*Lamento*		26	10	POPPER—*Vito*		35	12
GLINKA—*Nocturne*		13	6	REINECKE—*Gavotte*		45	16
HAENDEL—*Sarabande*		5	3	SCHUBERT *Moment musical*		7	4
HILL—*Liebeslied*		31	11	SITT—*Serenade*		53	19

BOOK II

	Pg.	Piano	Cello		Pg.	Piano	Cello
BEETHOVEN—*Minuet*		6	3	GLUCK—*Mélodie*		3	2
CHOPIN—*Lento*		18	8	OFFENBACH—*Musette*		24	11
COSSMAN—*Tarantelle*		47	18	POPPER—*Warum?*		22	10
CUI—*Berceuse*		8	4	ROPARTZ—*Adagio*		41	16
FAURÉ—*Elégie*		32	14	SAINT-SAËNS—*The Swan*		11	5
GABRIEL-MARIE—*Gavotte*		52	20	SCHUBERT—*The Bee*		14	6

BOOK III

	Pg.	Piano	Cello		Pg.	Piano	Cello
D'AMBROSIO—*Mélodie*		38	15	MOUSSORGSKY—*Meditation*		14	7
BULL—*Mélodie, in D*		17	8	PERRIN—*Gavotte*		11	6
DEBUSSY—*The Bells*		47	18	POPPER—*Harlequin*		26	12
HAENDEL—*Larghetto*		3	3	RIMSKY-KORSAKOV-*Song of India*		43	17
HOLTER—*Hymnus*		41	16	SCHROEDER—*Neapolitan Dance*		19	9
GABRIEL-MARIE—*Lamento*		34	14	SCHUMANN—*Romance*		6	4

BOOK IV

	Pg.	Piano	Cello		Pg.	Piano	Cello
DVOŘÁK—*Waldesruhe*		8	4	LULLY—*Gavot*		16	7
GRIEG—*Air (from Op. 40)*		3	2	POPPER-*Serenade (Spanish Dance)*		44	17
GRIEG—*Sarabande (from Op. 40)*		14	6	REINECKE—*Scherzo*		20	8
HAENDEL—*Minuet*		31	13	SAINT-SAËNS-*Allegro Appassionata*		34	14

BOSTON, MASS.

THE BOSTON MUSIC COMPANY

NEW YORK : G. SCHIRMER, INC.

Prelude in D minor

Edited by Alwin Schroeder

J. S. BACH

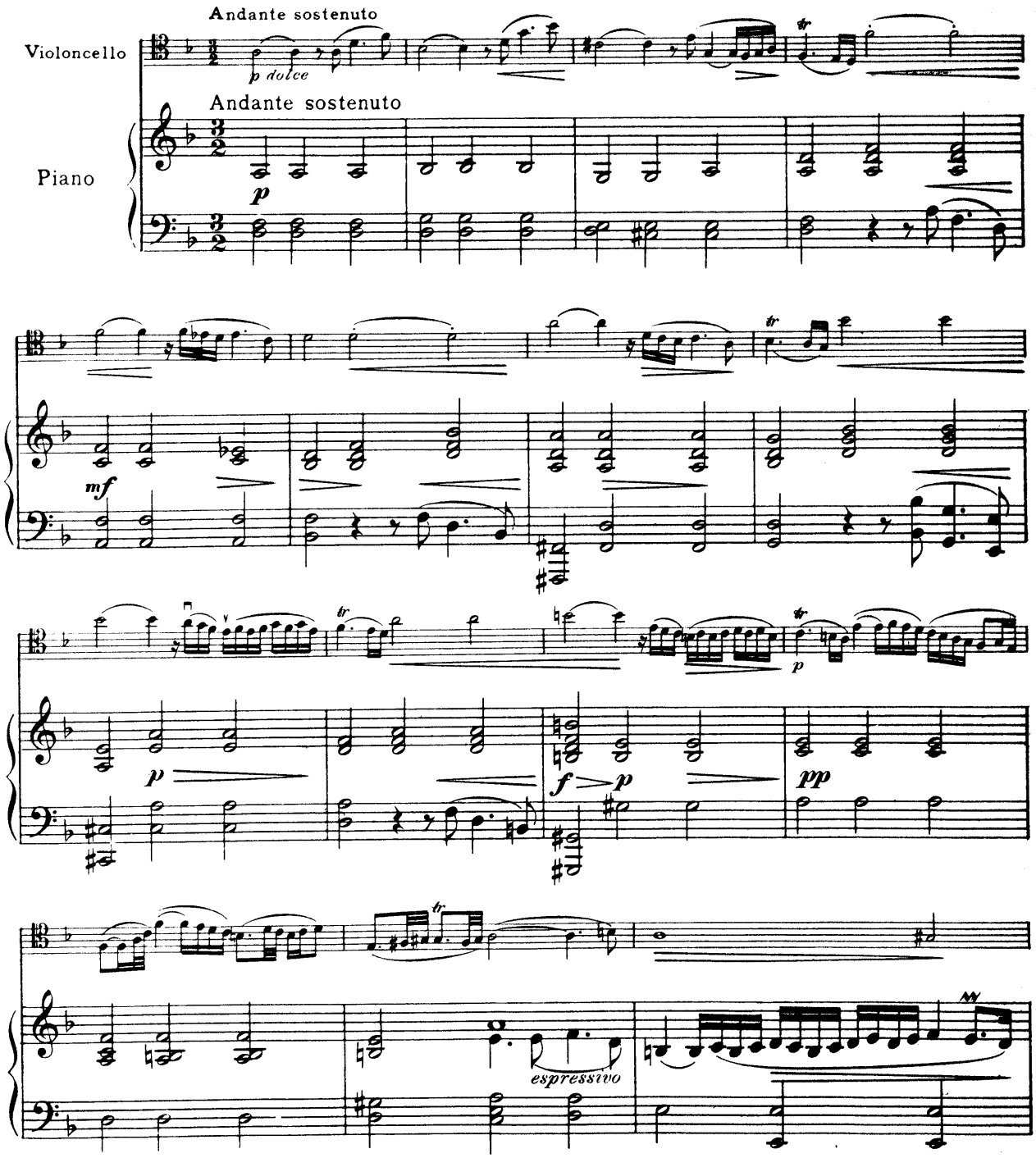

B. M. Co. 3792 comp.
B. M. Co. 3787

Copyright, 1914, by The Boston Music Co.

Printed in U. S. A.

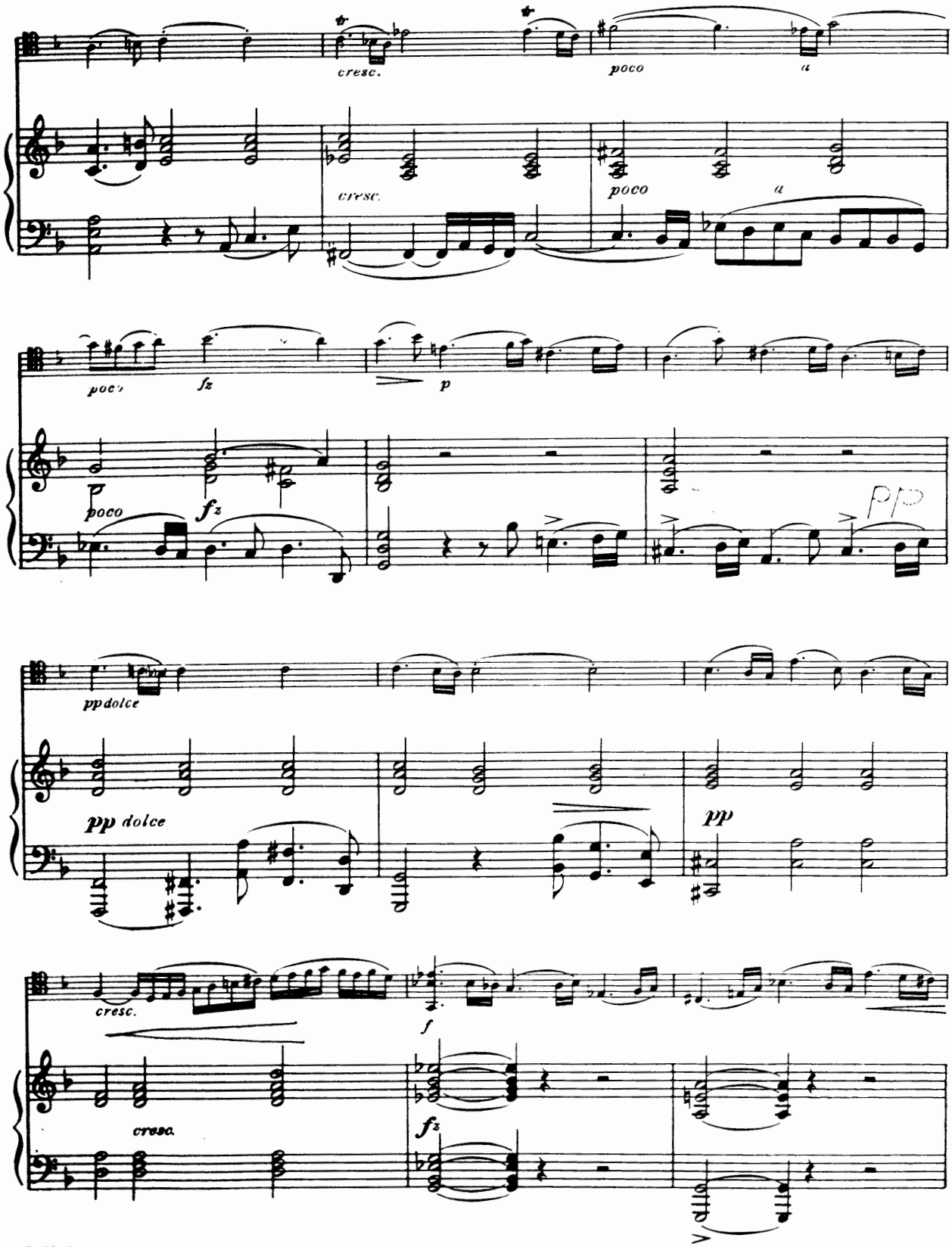
cresc.
poco
a
cresc.
poco
a
poco
fz
p
poco
fz
pp
ppdolce
pp dolce
pp
cresc.
f
cresc.
fz

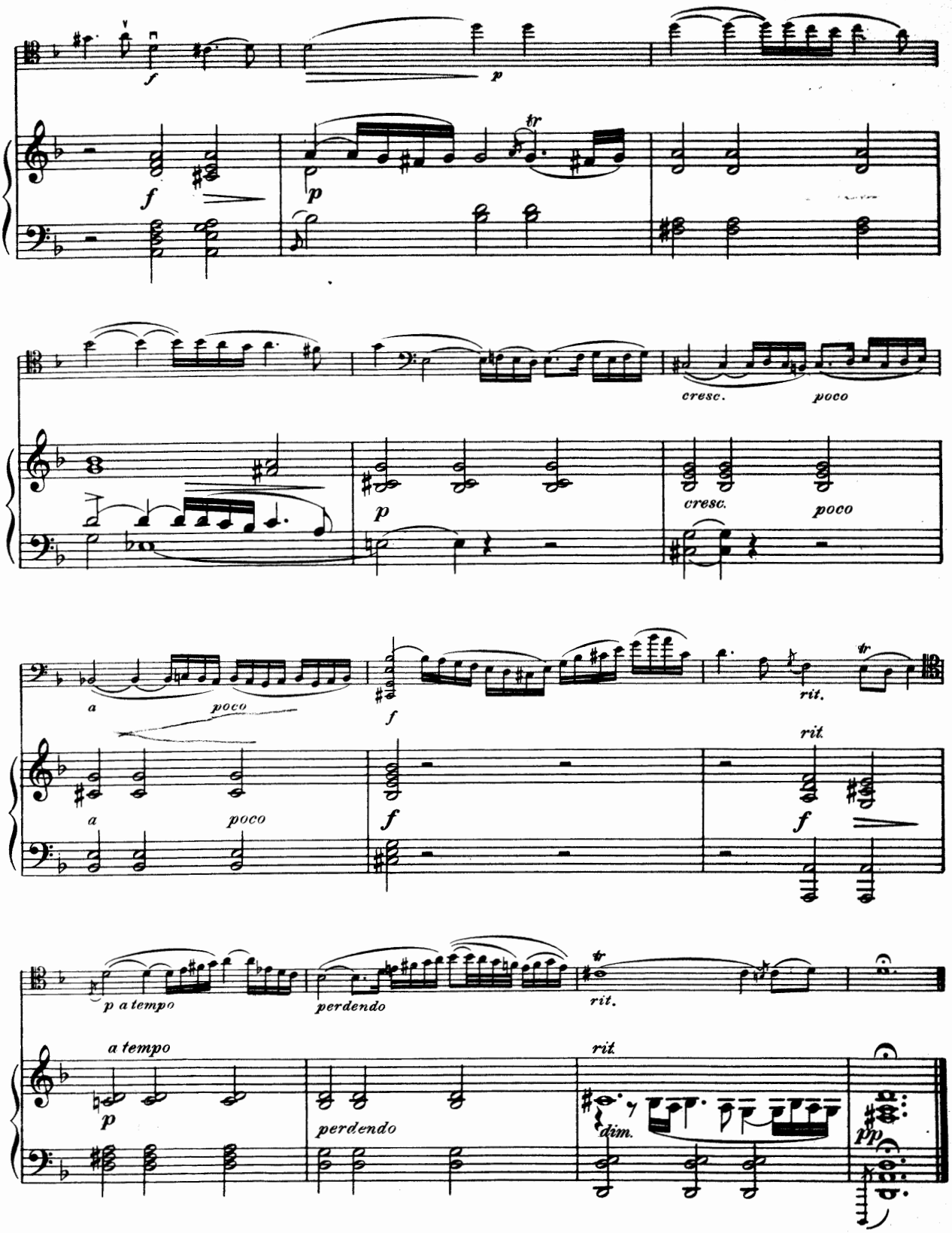
f
p
tr
cresc.
poco
a
rit.
p a tempo
perdendo
a tempo
dim.
pp

Sarabande

Edited by Alwin Schroeder

G. F. HAENDEL

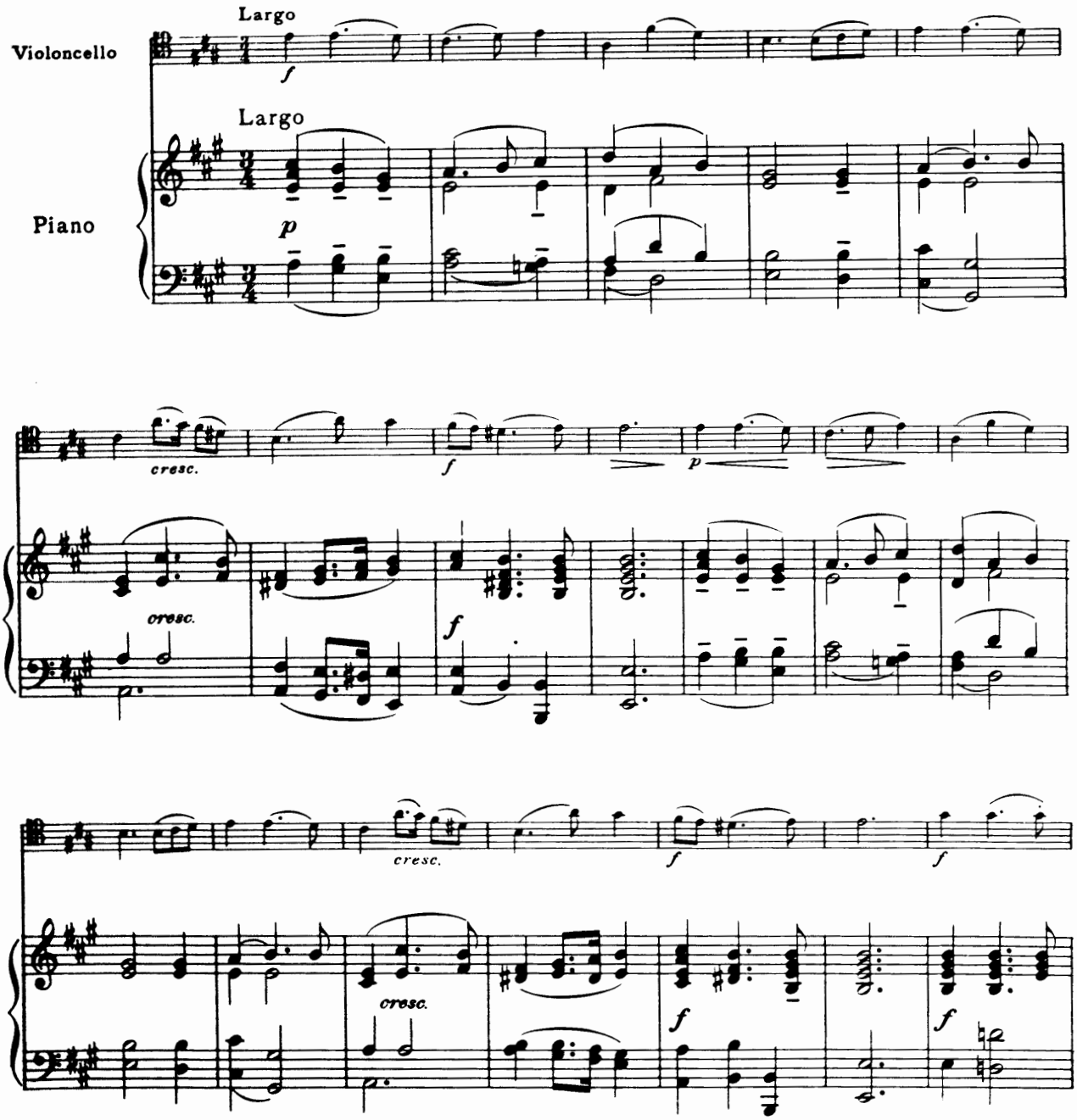

Copyright, 1914, by The Boston Music Co.

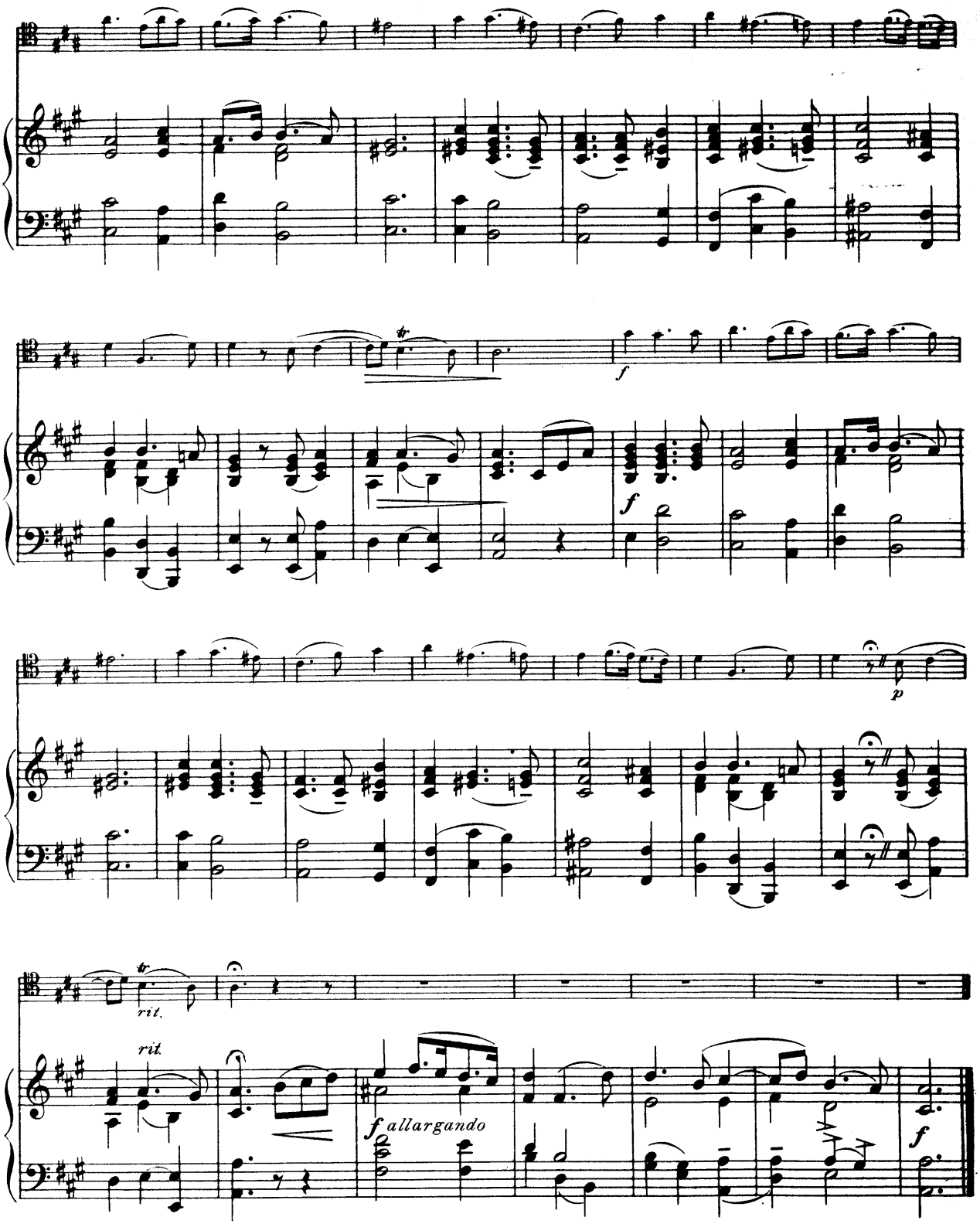
f
p
rit.
rit.
f allargando
f

Moment Musical

Edited by Alwin Schroeder

FRANZ SCHUBERT

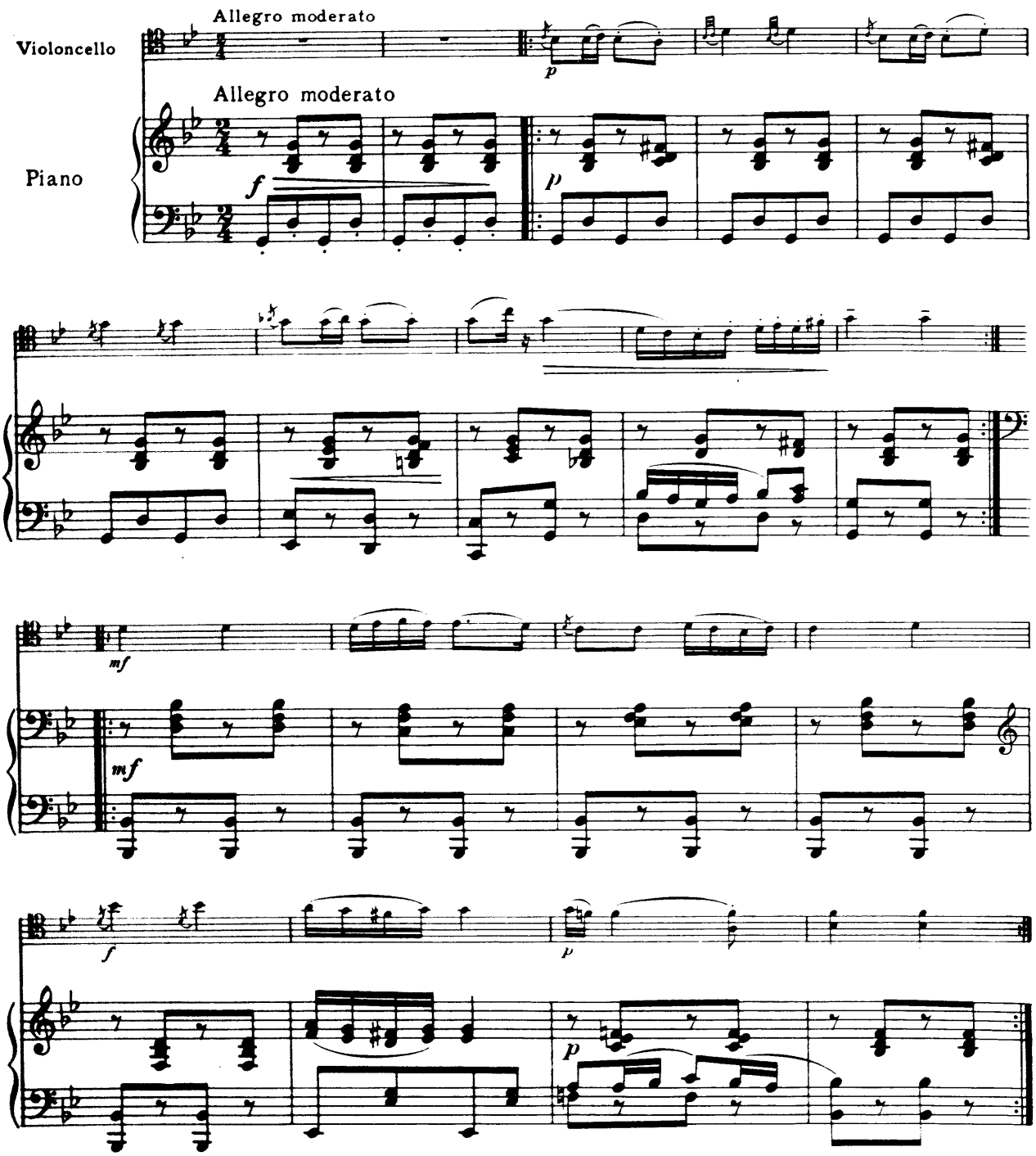

Copyright, 1914, by The Boston Music Co.

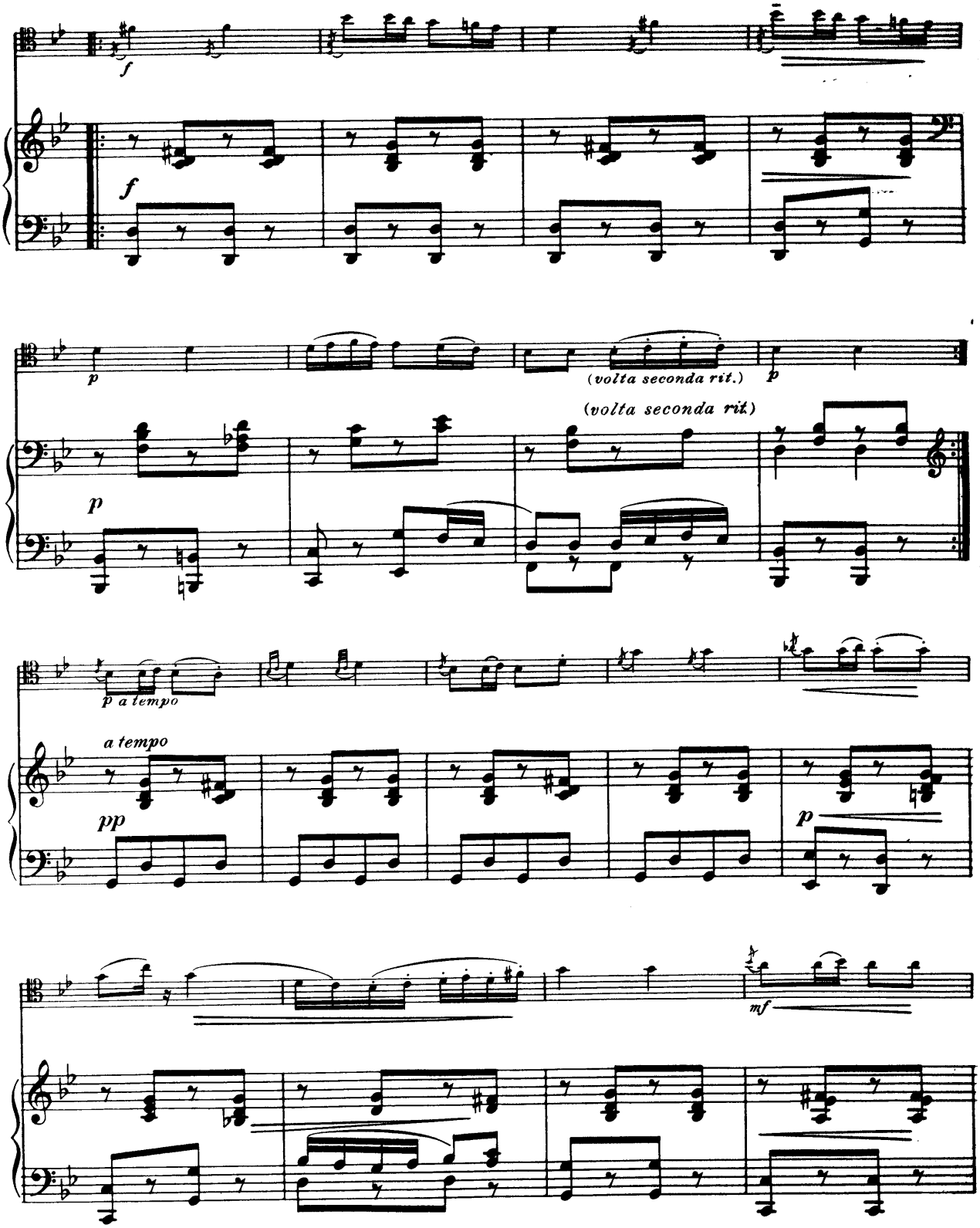
f
f
p
(volta seconda rit.)
p
(volta seconda rit.)
p
p a tempo
a tempo
pp
p
mf

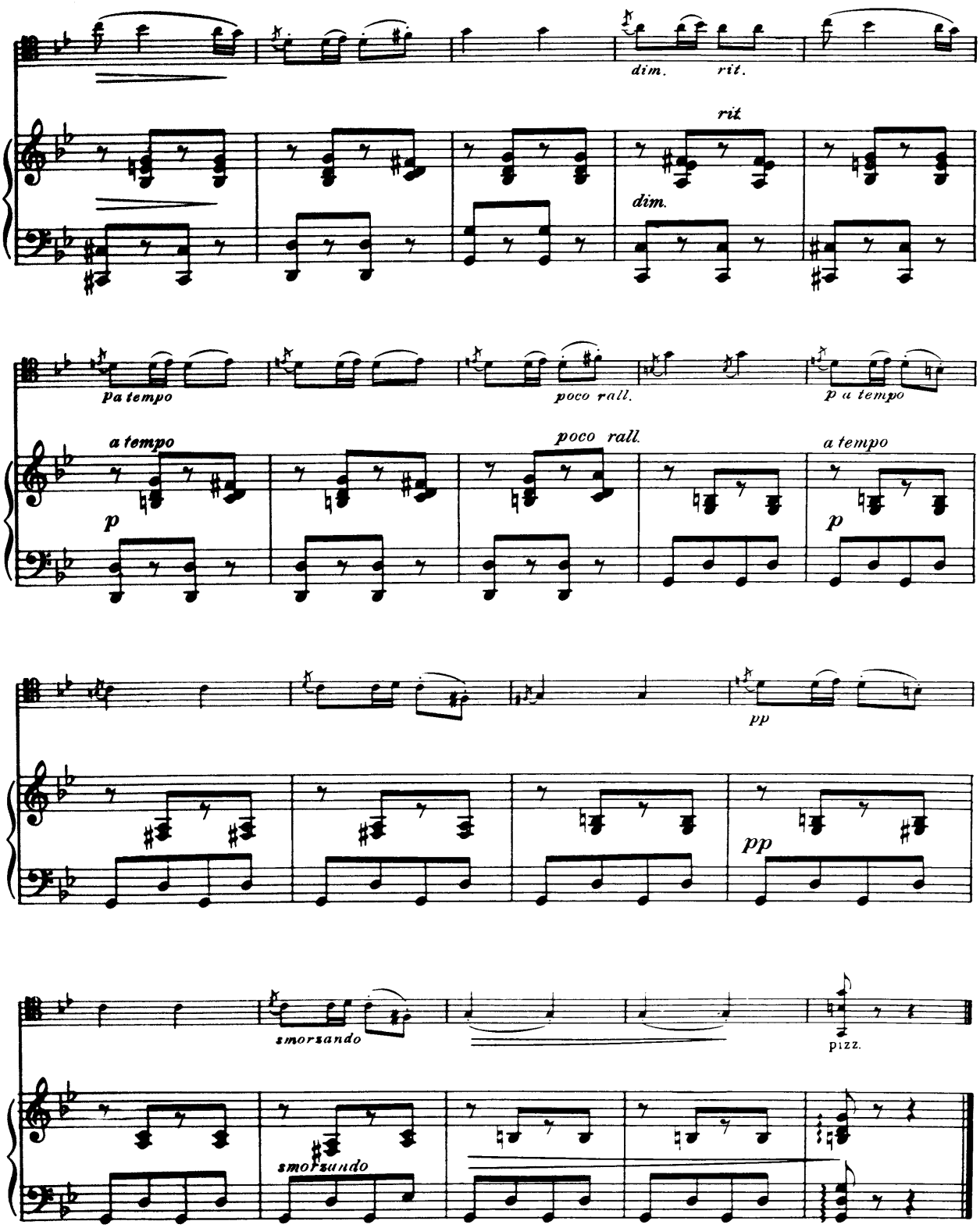
dim.
rit.
rit.
dim.
pa tempo
poco rall.
p a tempo
a tempo
poco rall.
a tempo
p
p
pp
pp
smorzando
pizz.
smorzando

Chanson Russe

("Une larme")

Edited by Alwin Schroeder

M. MOUSSORGSKY

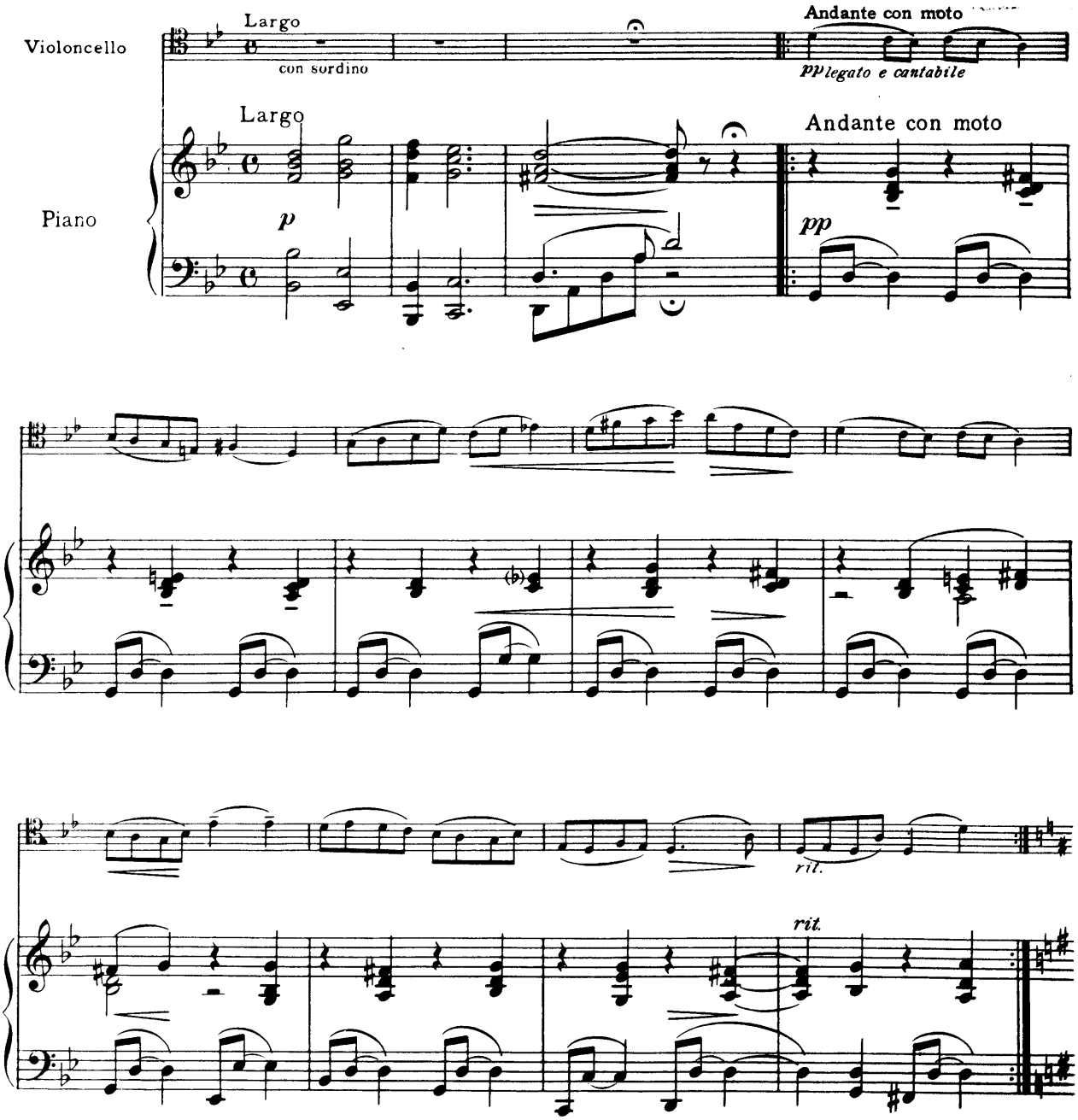

Copyright, 1914, by The Boston Music Co.

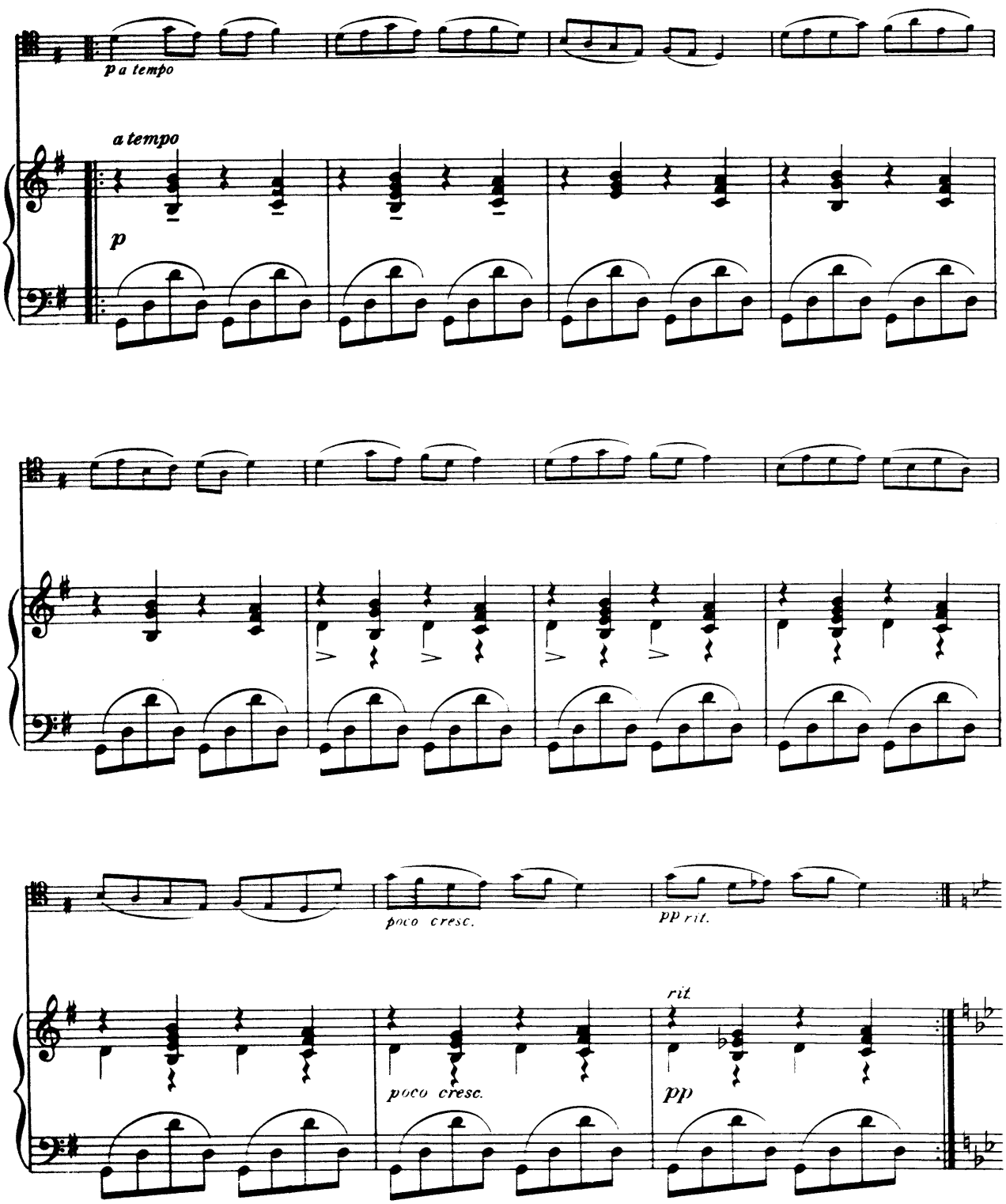
p a tempo
a tempo
p
poco cresc.
pp rit.
rit.
poco cresc.
pp

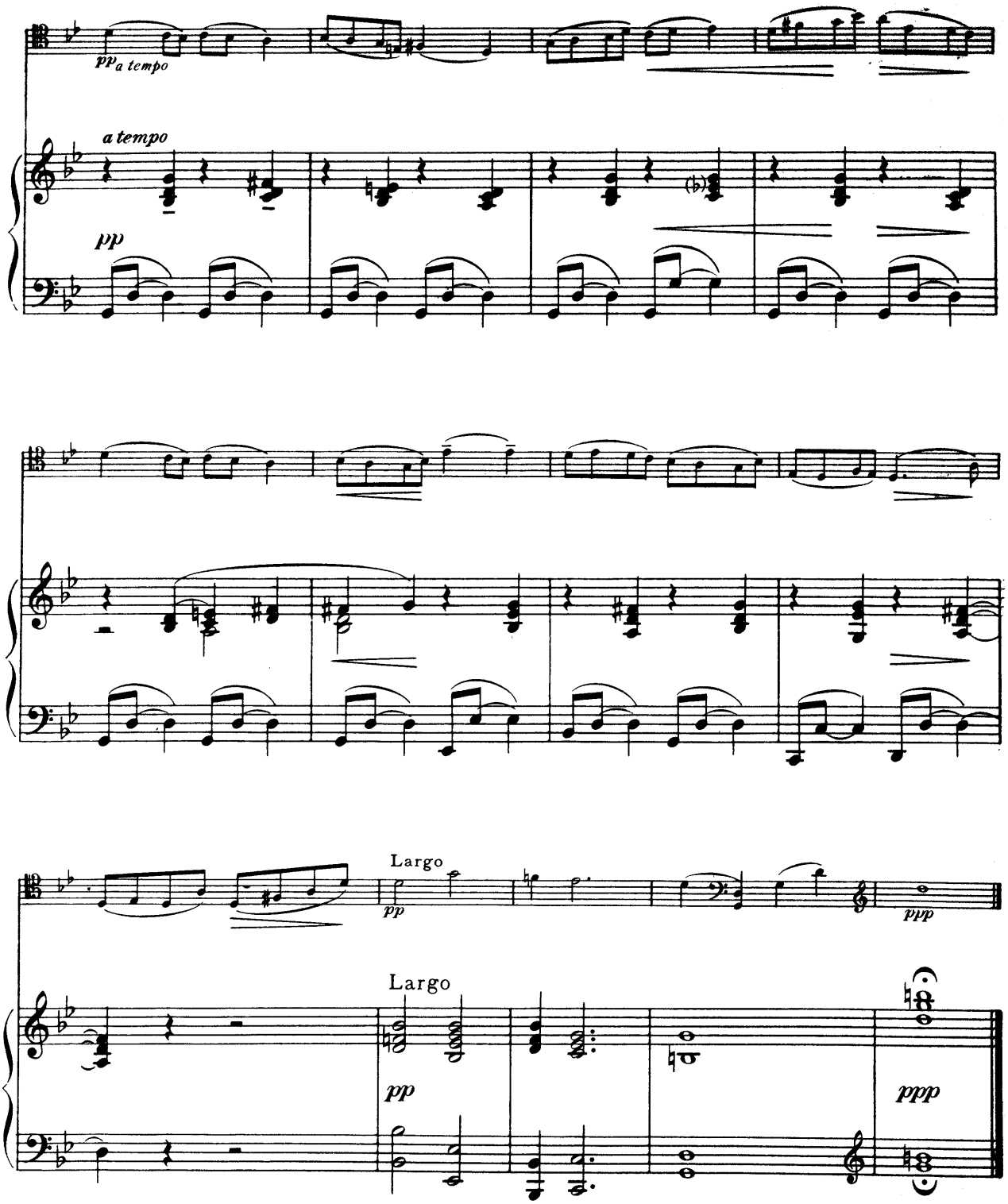
pp a tempo
a tempo
pp
Largo
pp
ppp
Largo
pp
ppp

Nocturne

Edited by Alwin Schroeder

M. I. GLINKA

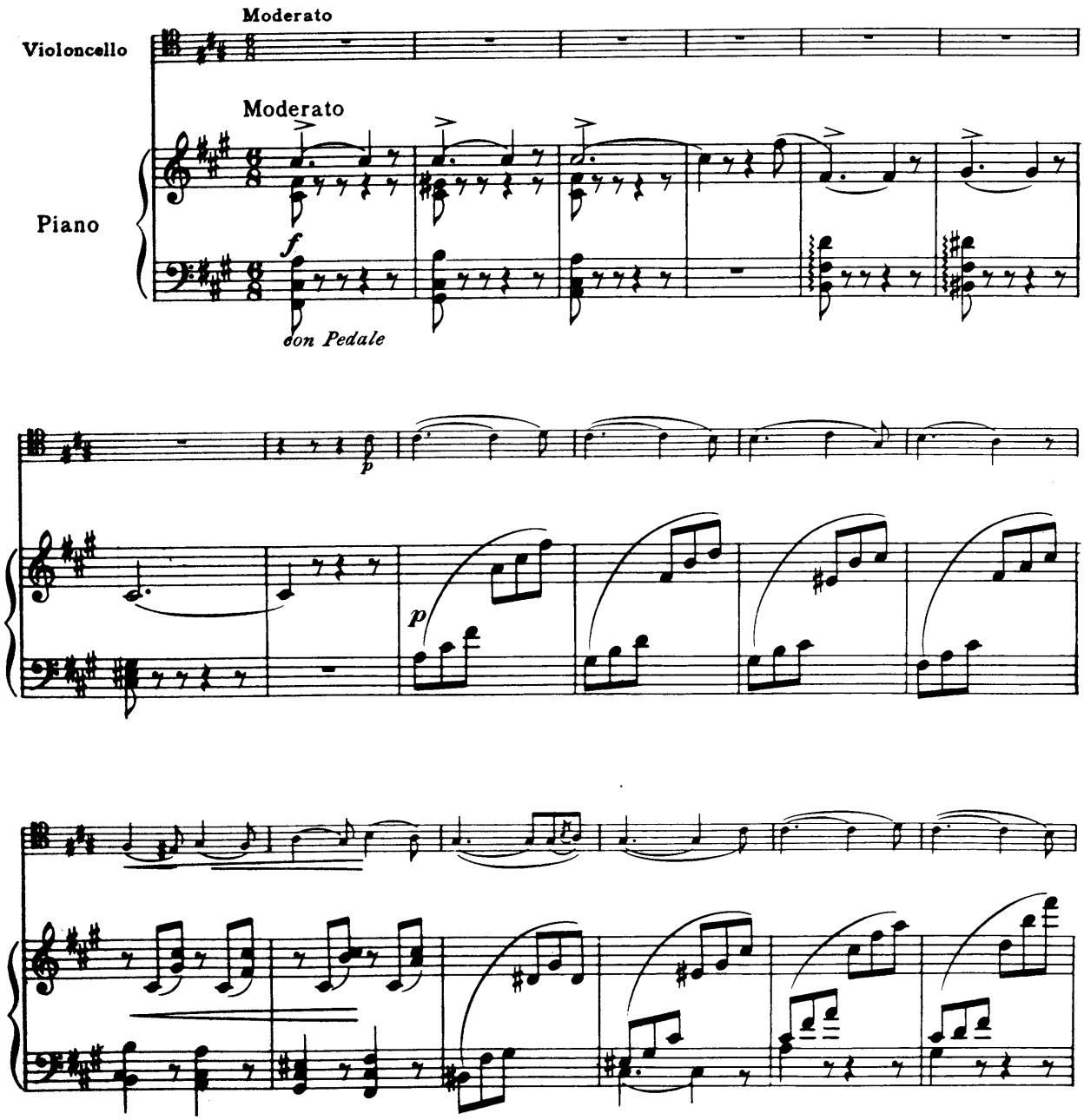

Copyright, 1914, by The Boston Music Co.

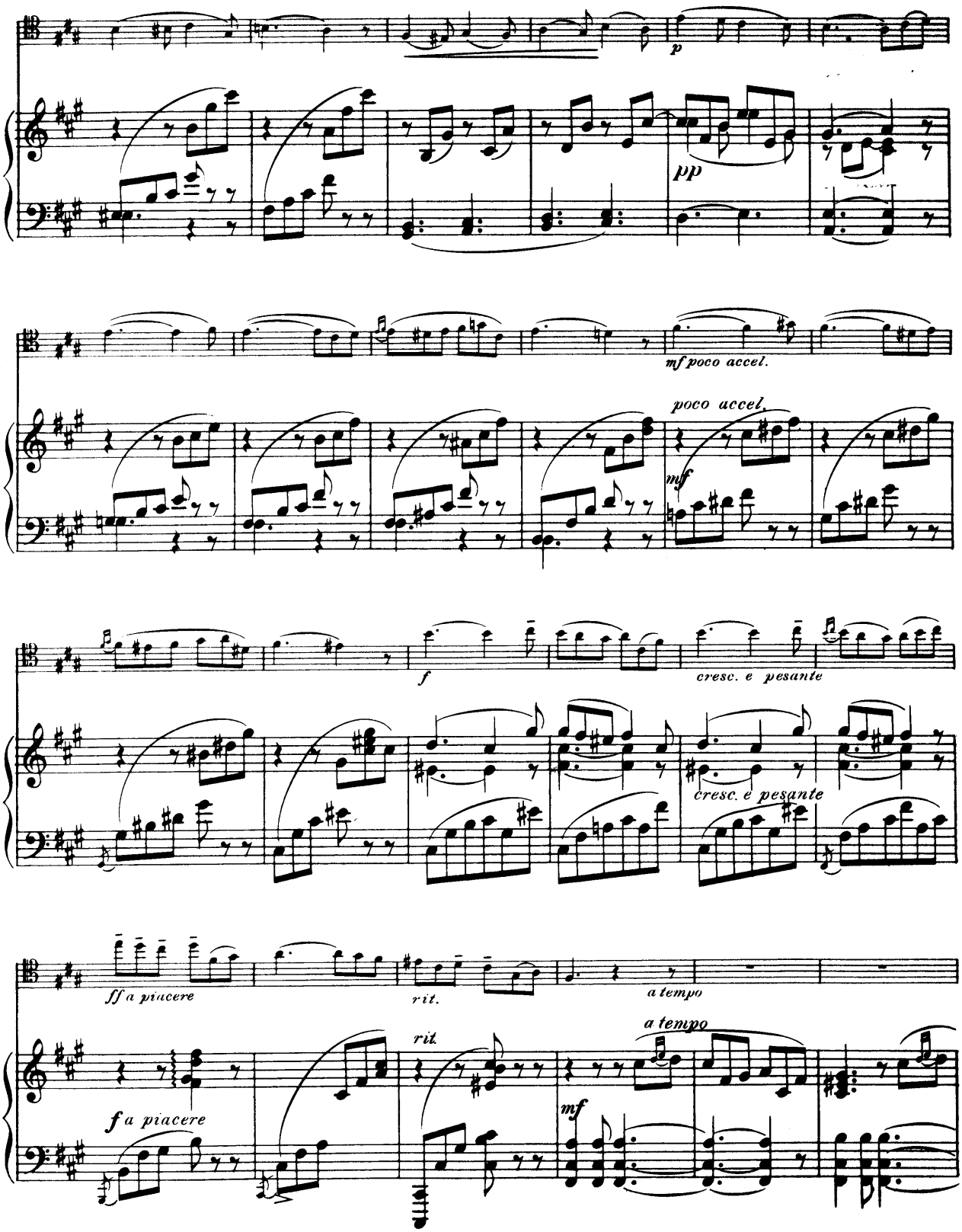
p
pp
mf poco accel.
poco accel.
mf
f
cresc. e pesante
cresc. e pesante
ff a piacere
rit.
a tempo
f a piacere
rit.
a tempo
mf

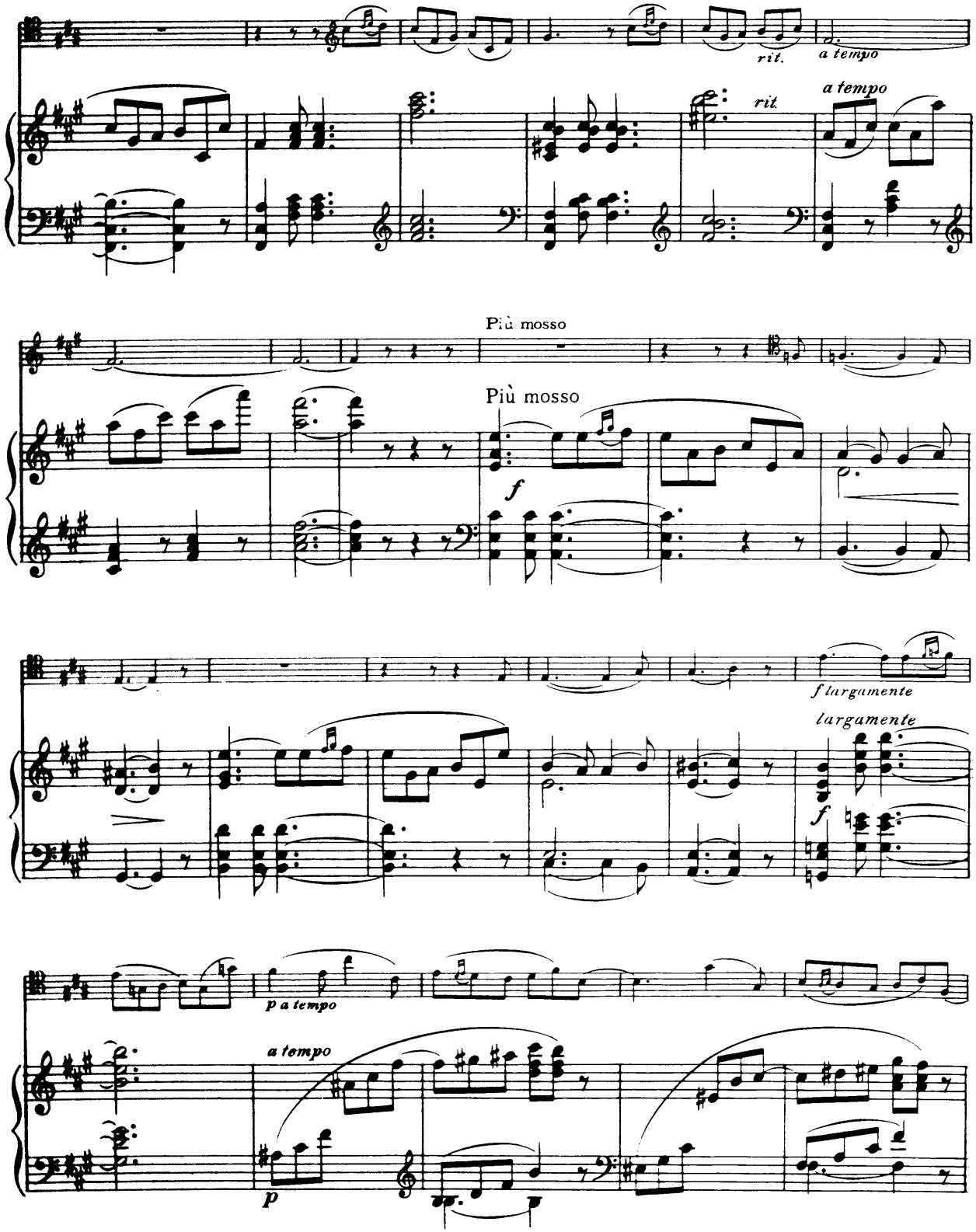
rit.
a tempo
rit.
a tempo
Più mosso
Più mosso
f
f largamente
largamente
f
p a tempo
a tempo
p

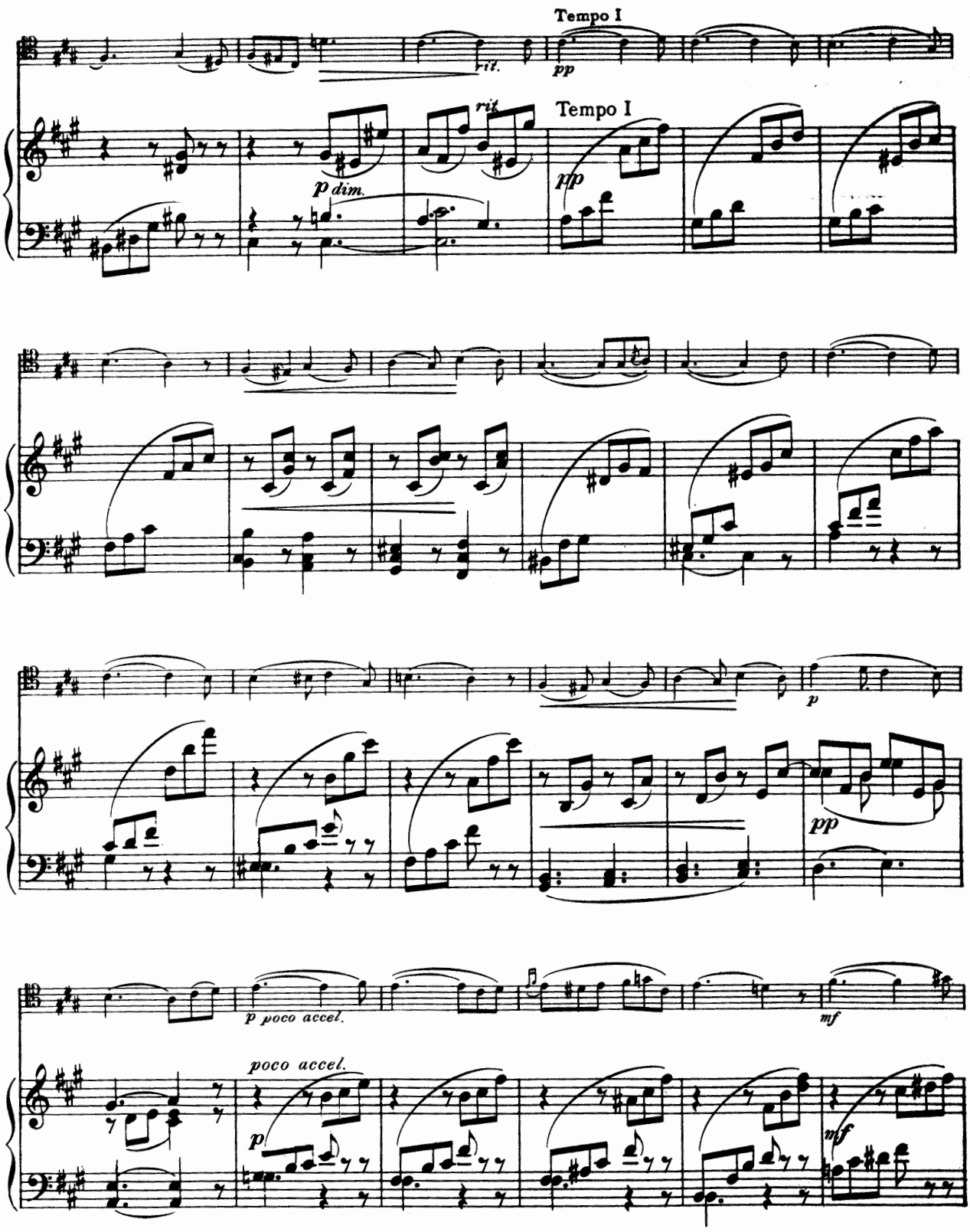
Tempo I
rit.
pp
Tempo I
rit.
p dim.
pp
p
pp
p poco accel.
mf
poco accel.
p
mf

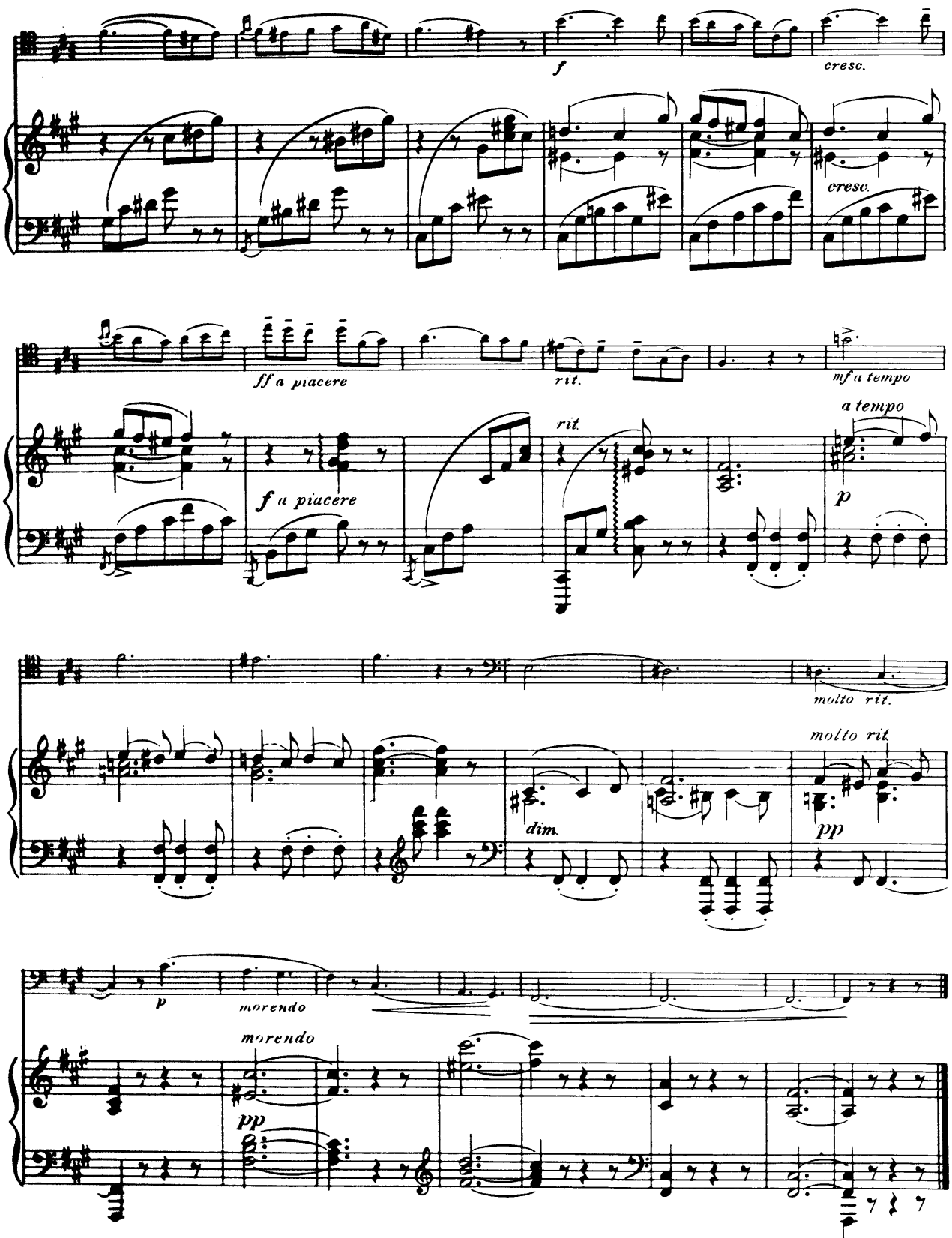
f
cresc.
cresc.
ff a piacere
rit.
mf a tempo
a tempo
f a piacere
rit.
p
molto rit.
molto rit.
dim.
pp
p
morendo
morendo
pp

Kol Nidrei

Edited by Alwin Schroeder

MAX BRUCH

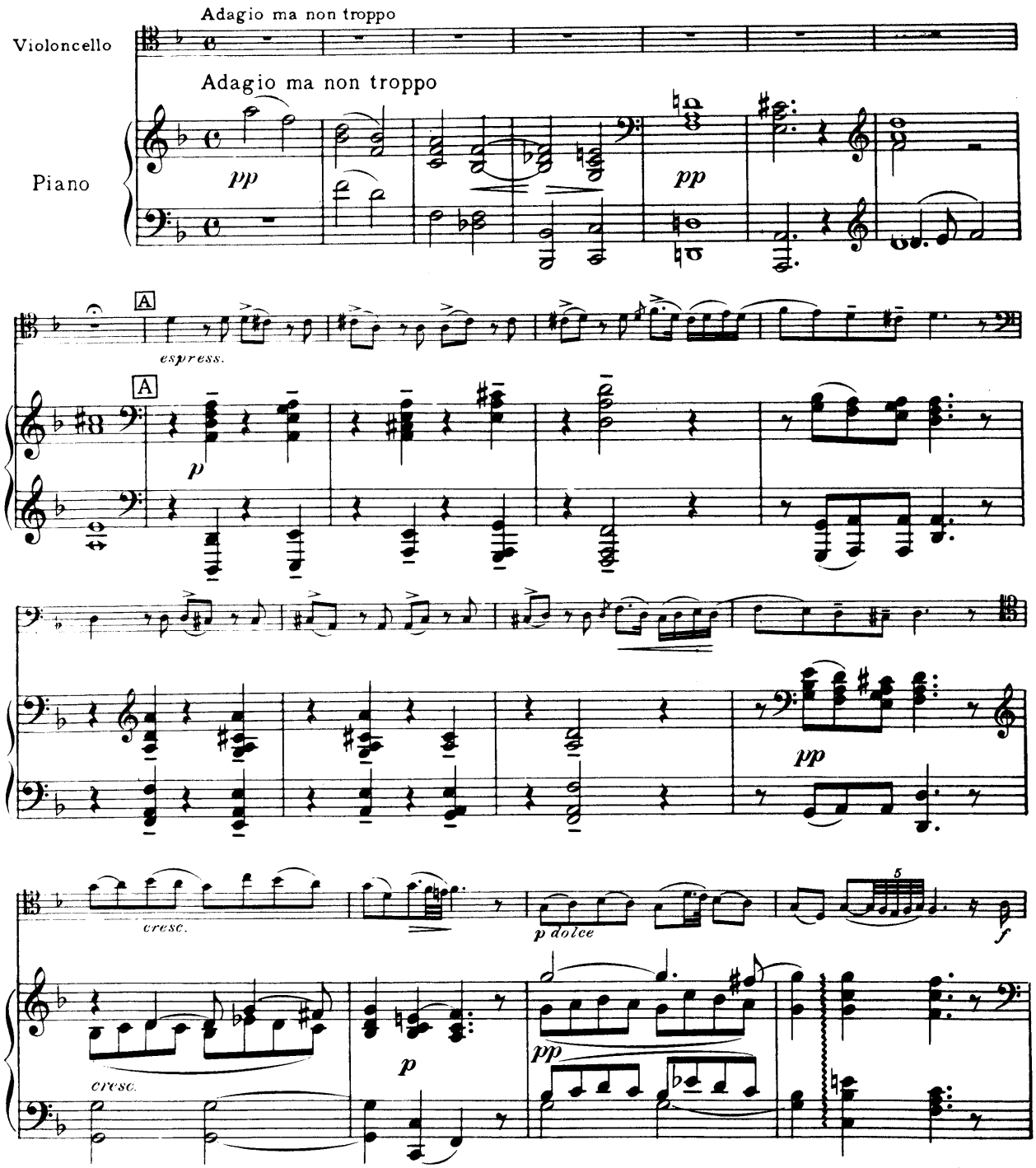

Copyright, 1914, by The Boston Music Co.

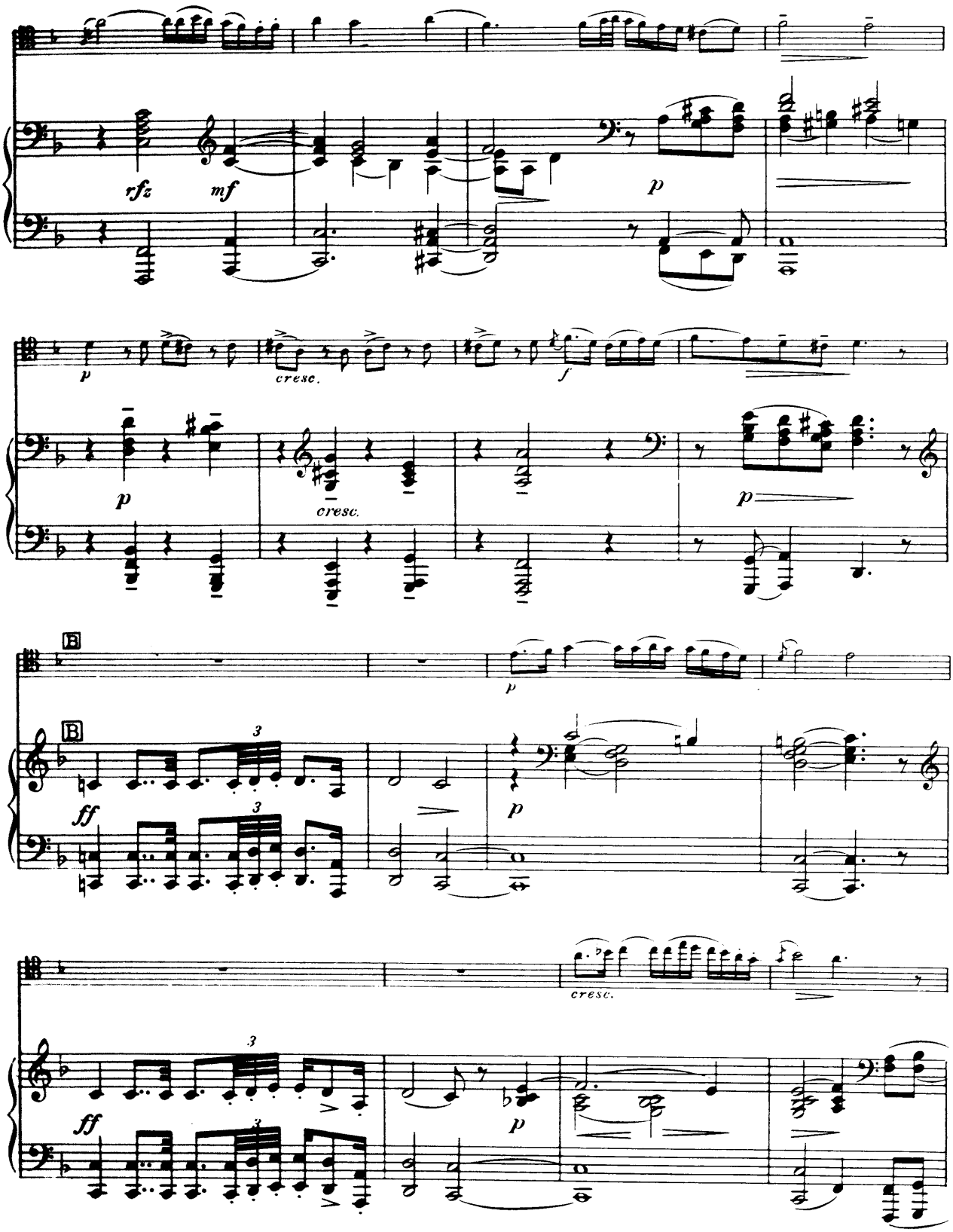
rfz
mf
p
cresc.
f
B
ff
3

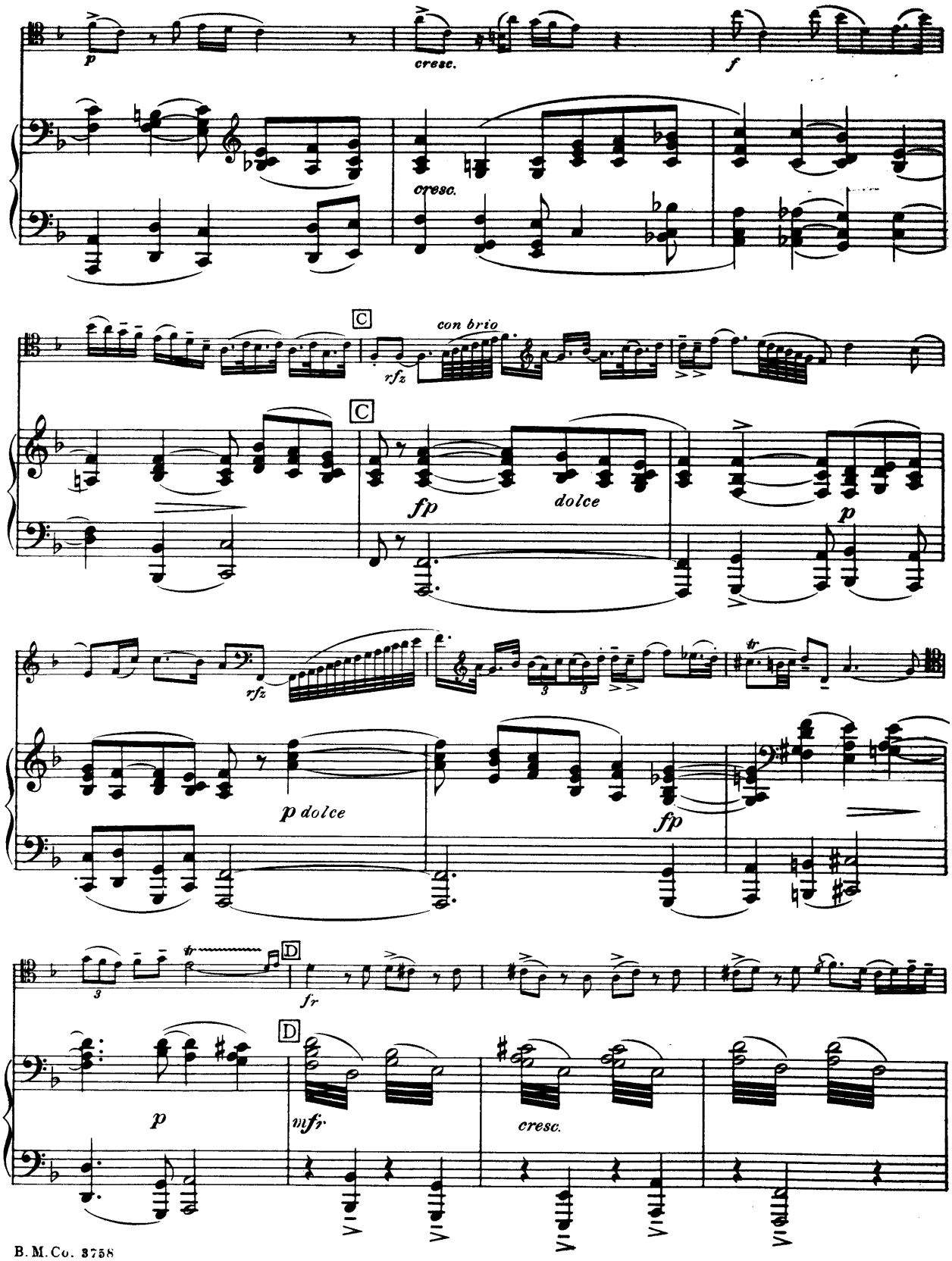
p
cresc.
f
cresc.
C
con brio
rfz
C
fp
dolce
p
rfz
p dolce
fp
tr
D
fr
D
p
mfr
cresc.

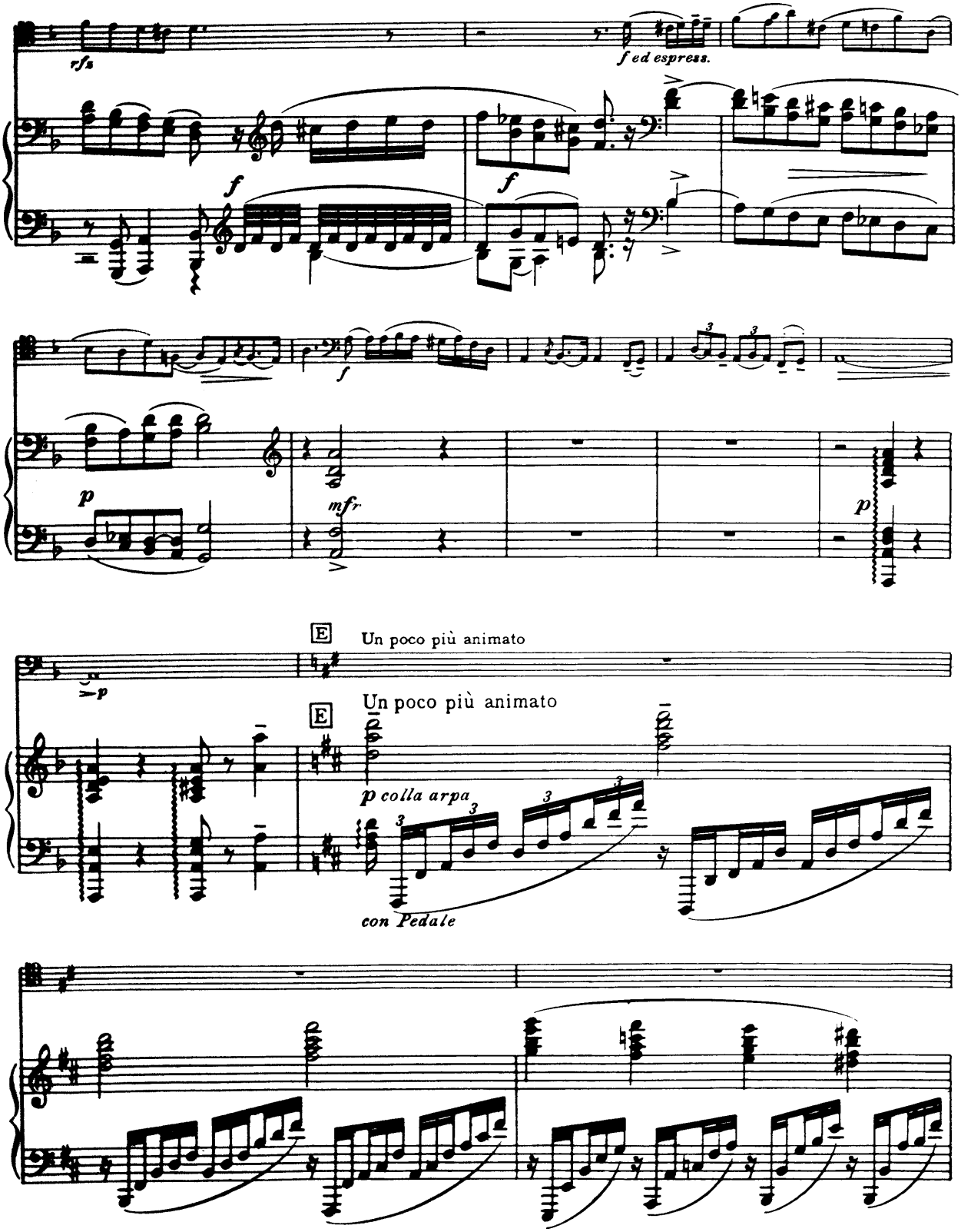
rfs
f ed espress.
f
f
f
p
mfr
p
E
Un poco più animato
p
E
Un poco più animato
p colla arpa
con Pedale

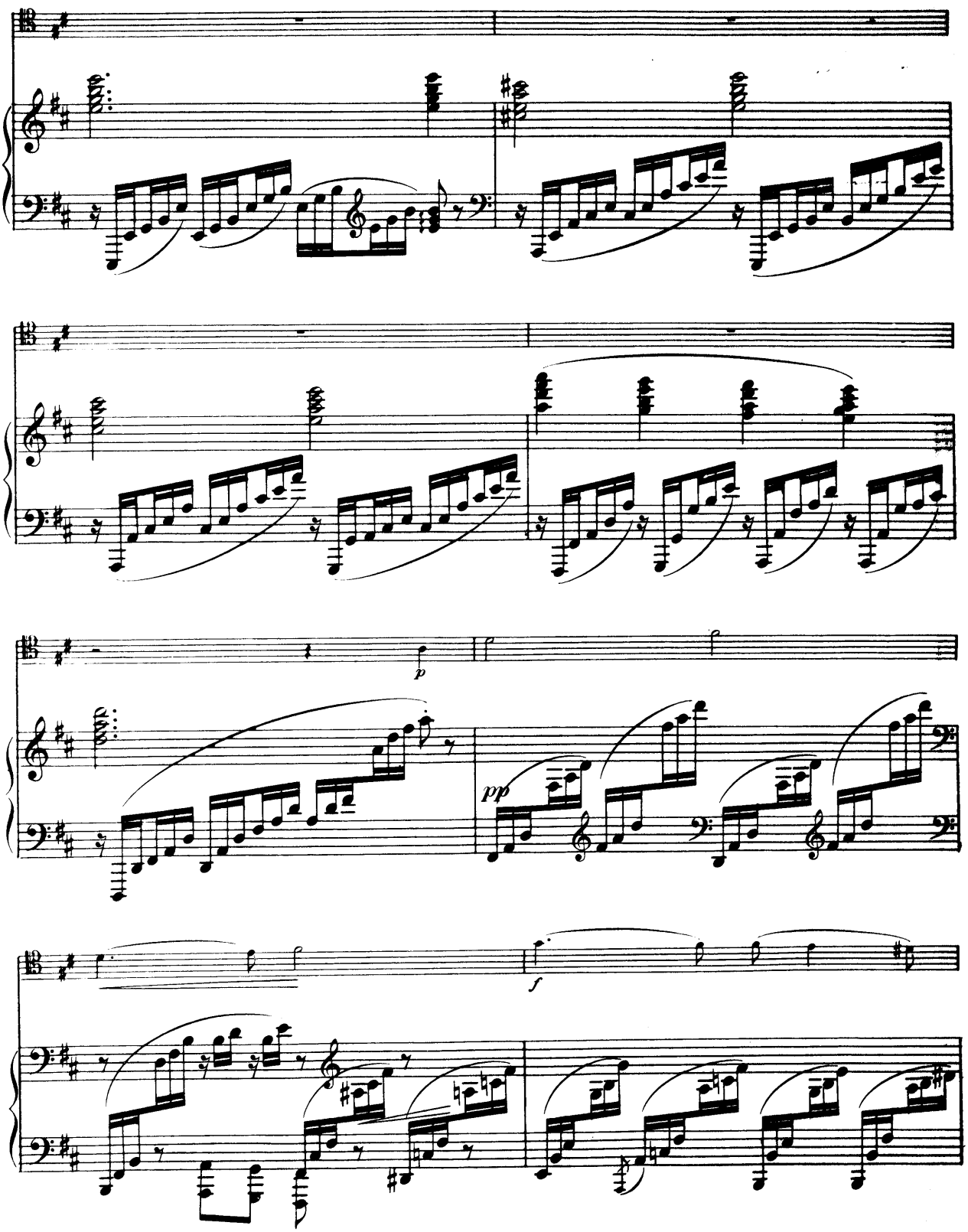
p
pp
f

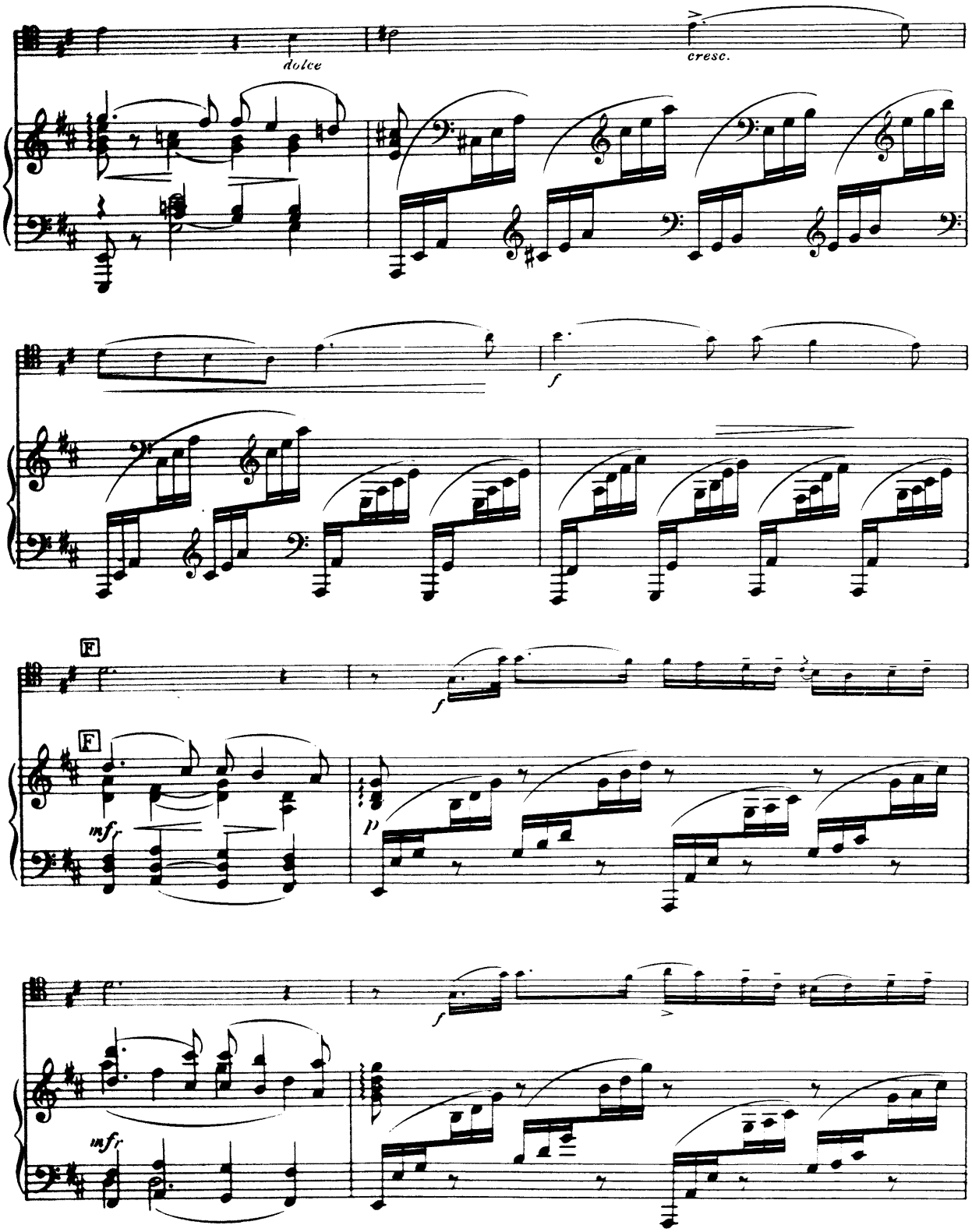
dolce
cresc.
f
F
mf
p
f
F
mf
f

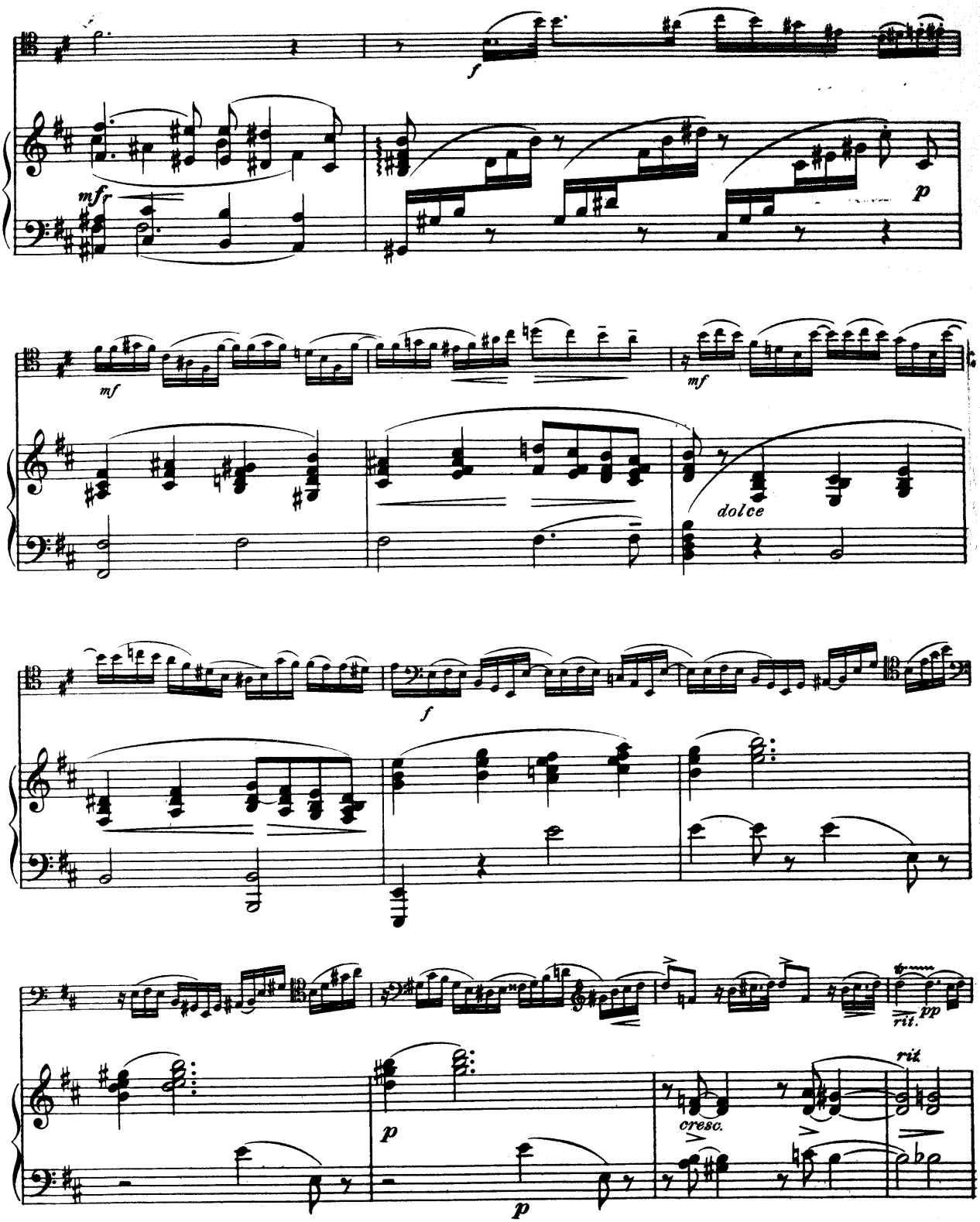
f
mf
p
mf
mf
dolce
f
rit.
pp
p
cresc.
rit.
p

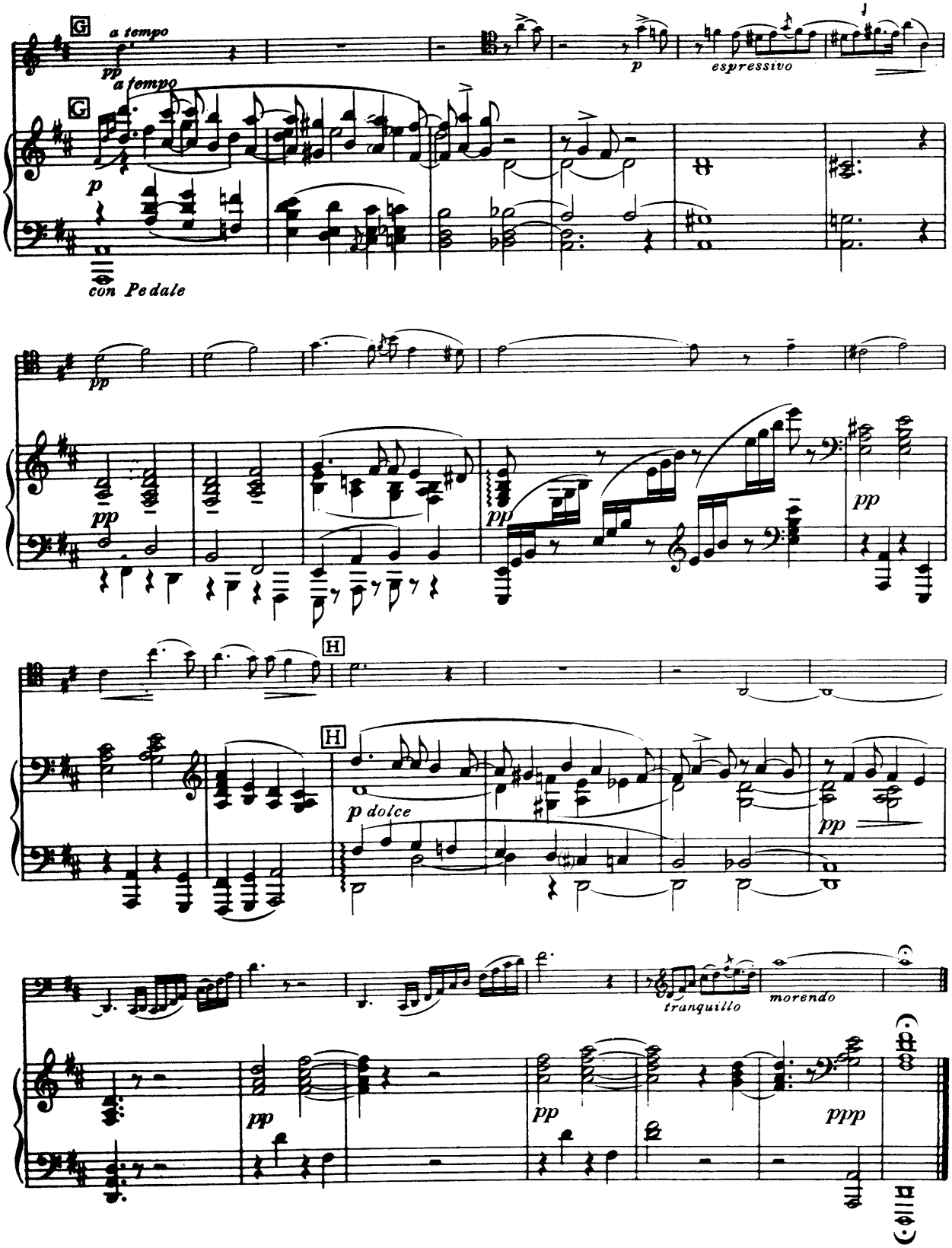
G
a tempo
pp
a tempo
G
p
con Pedale
p
espressivo
pp
pp
pp
pp
H
H
p dolce
pp
tranquillo
morendo
pp
pp
ppp

Lamento

Edited by Alwin Schroeder

GABRIEL FAURÉ

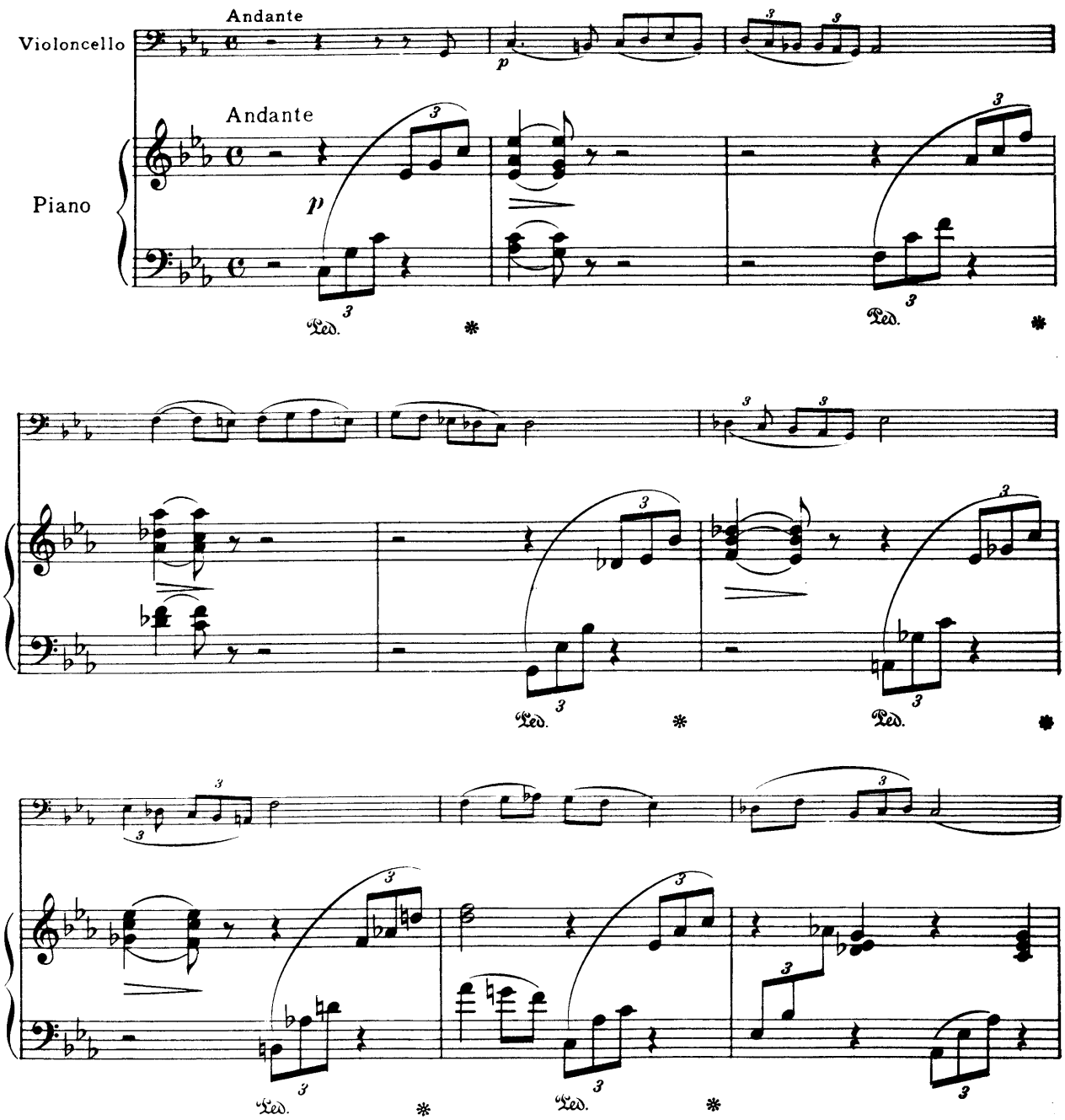

Copyright, 1914, by The Boston Music Co.

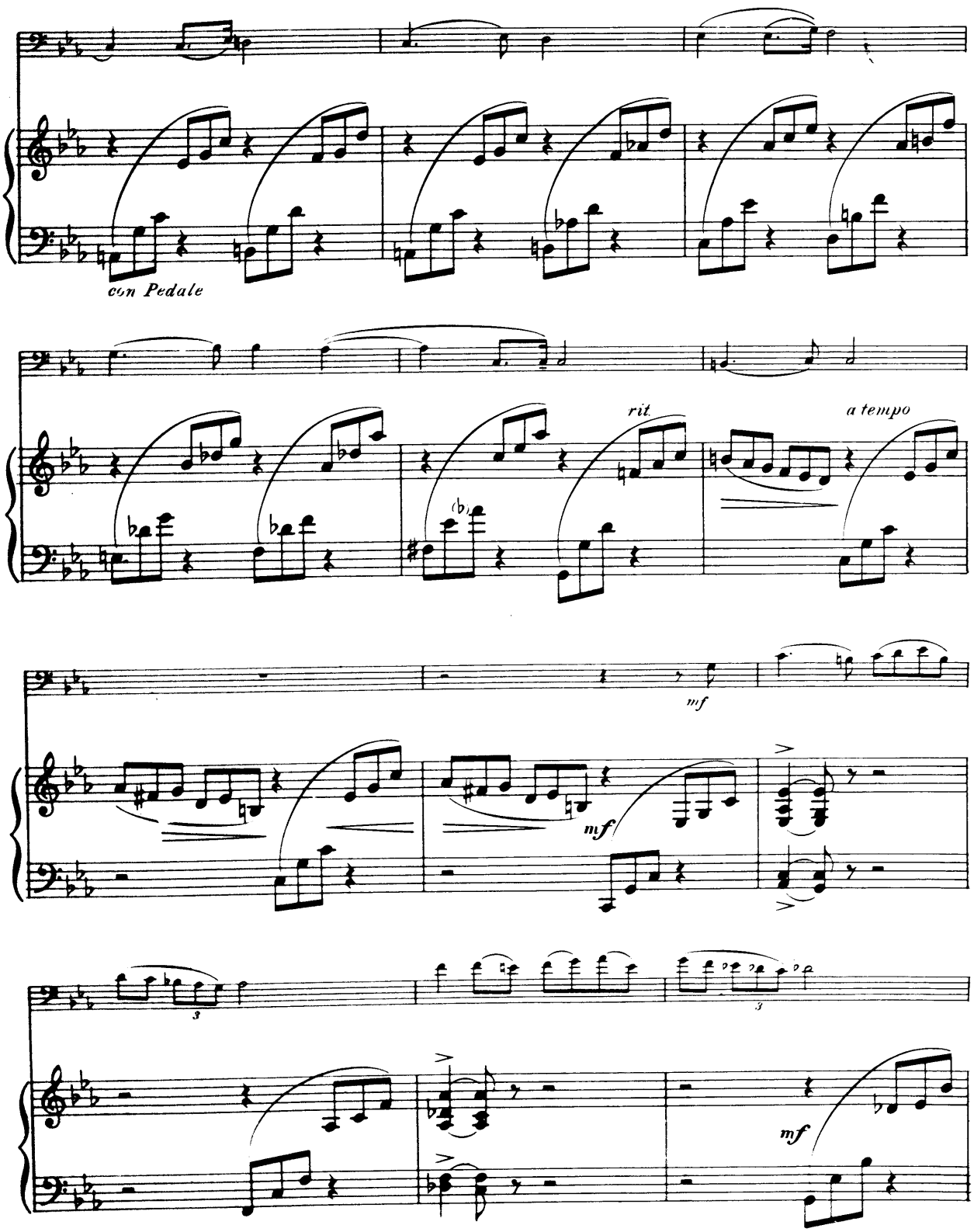
con Pedale
rit.
a tempo
mf
mf
3
3
mf

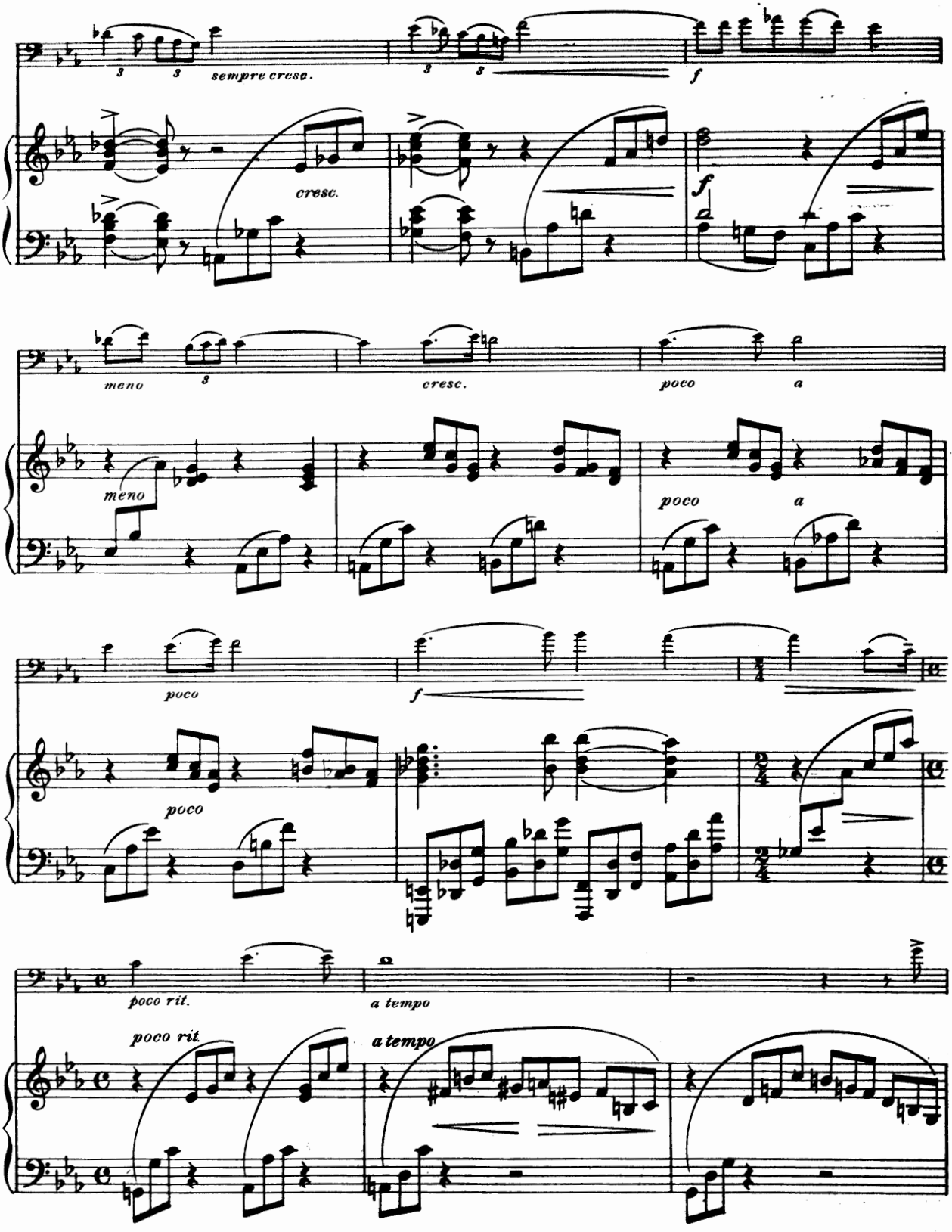
sempre cresc.
cresc.
f
f
meno
cresc.
poco
a
meno
poco
a
poco
f
poco
poco rit.
a tempo
poco rit.
a tempo

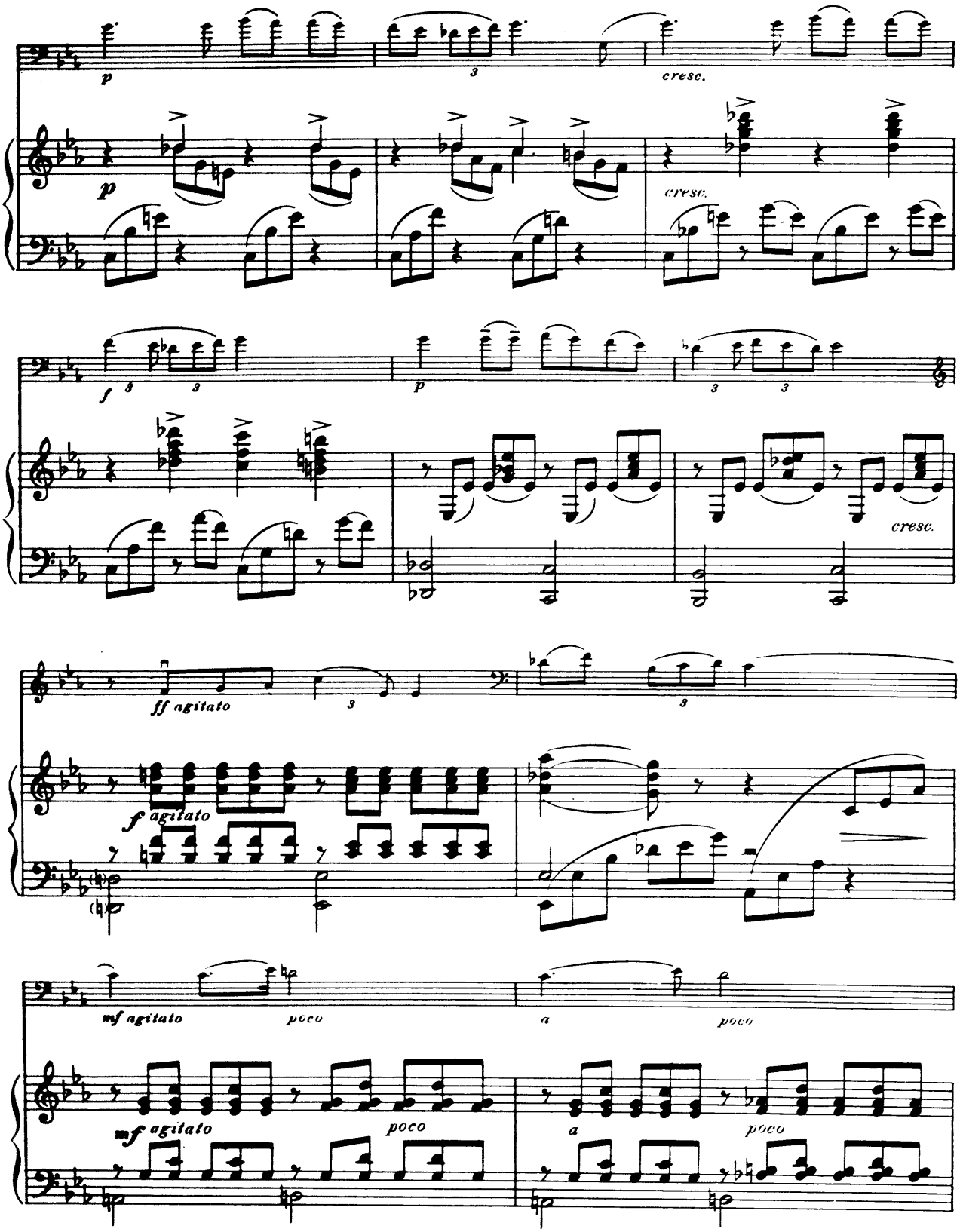
p
cresc.
p
cresc.
f
p
cresc.
ff agitato
f agitato
mf agitato
poco
a
poco
mf agitato
poco
a
poco

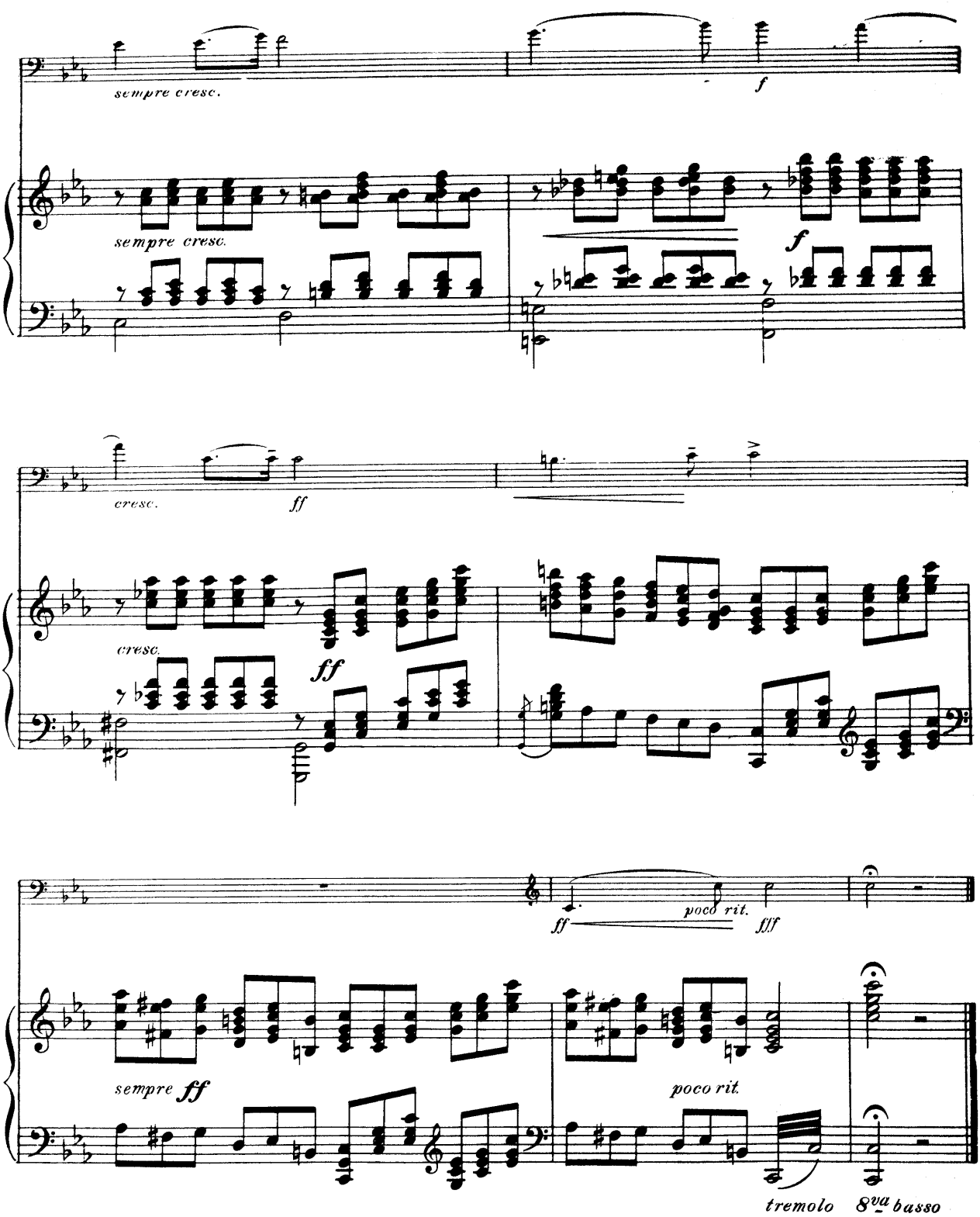
sempre cresc.
f
sempre cresc.
f
cresc.
ff
cresc.
ff
ff
poco rit.
fff
sempre ff
poco rit.
tremolo
8va basso

Liebeslied

Edited by Alwin Schroeder

A. F. HILL

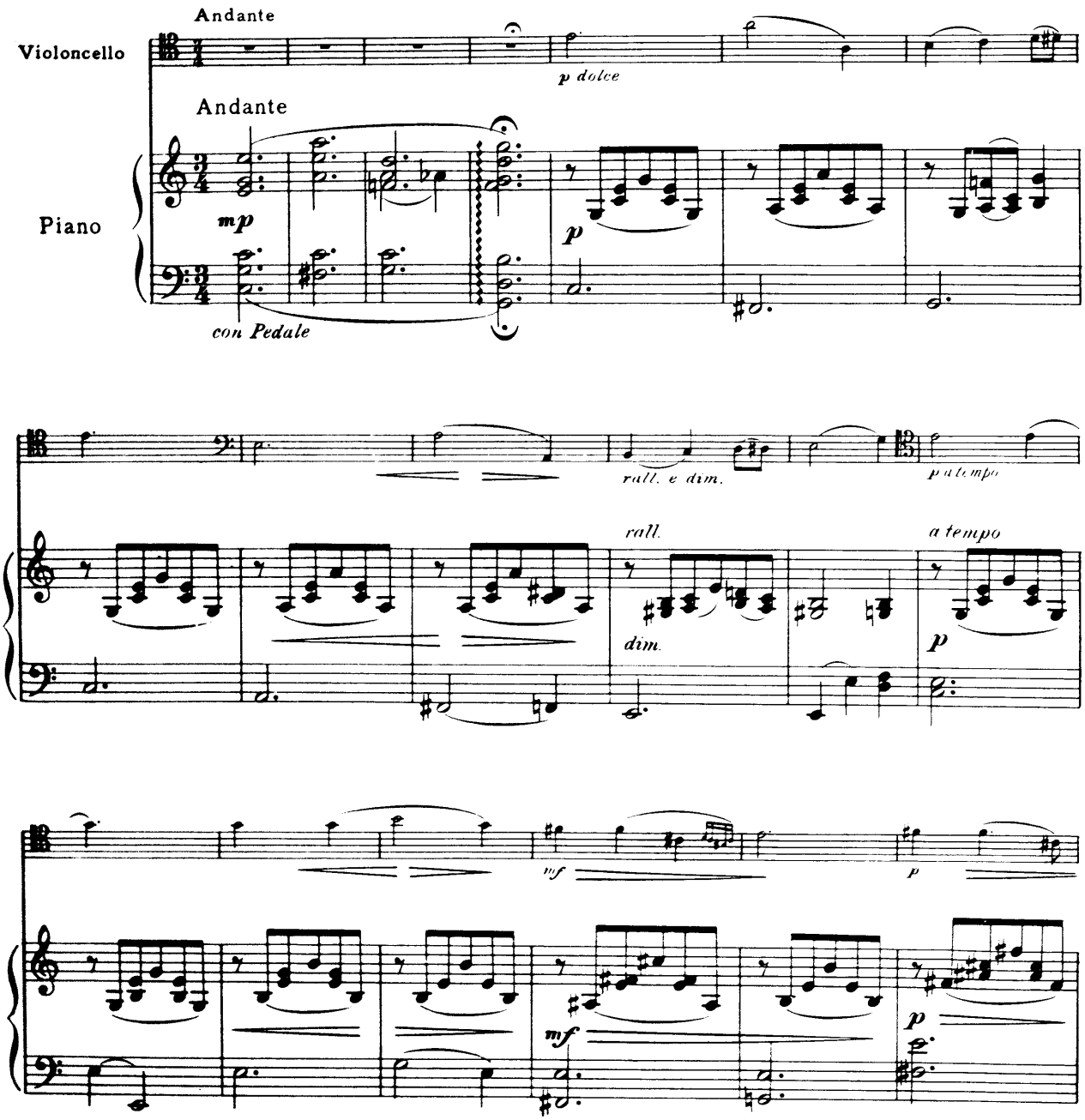

B.M.Co. 3775

Copyright, 1914, by The Boston Music Co.
For all countries

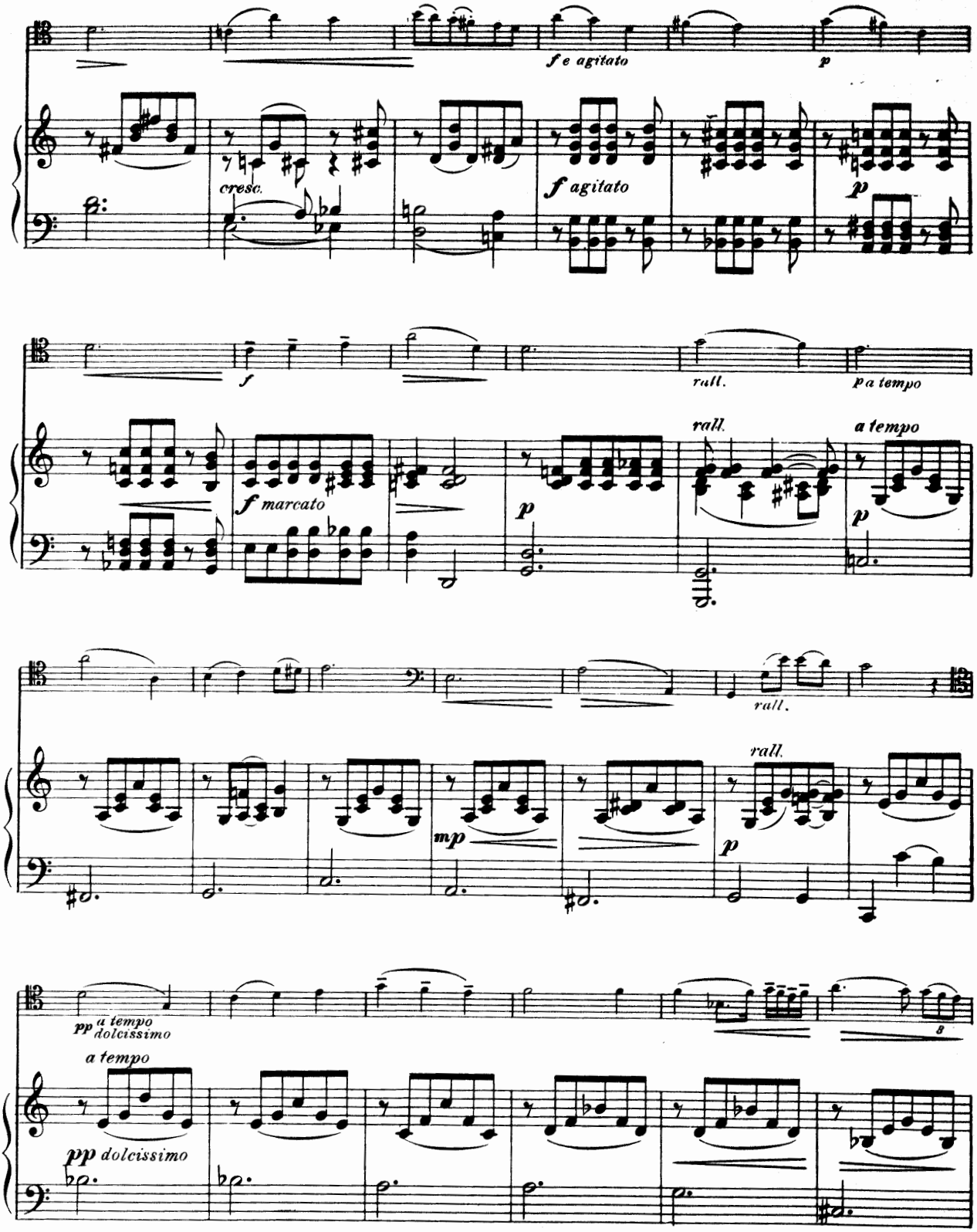
f e agitato
p
cresc.
f agitato
p
f
rall.
p a tempo
f marcato
p
rall.
a tempo
p
rall.
mp
rall.
p
pp a tempo dolcissimo
a tempo
pp dolcissimo

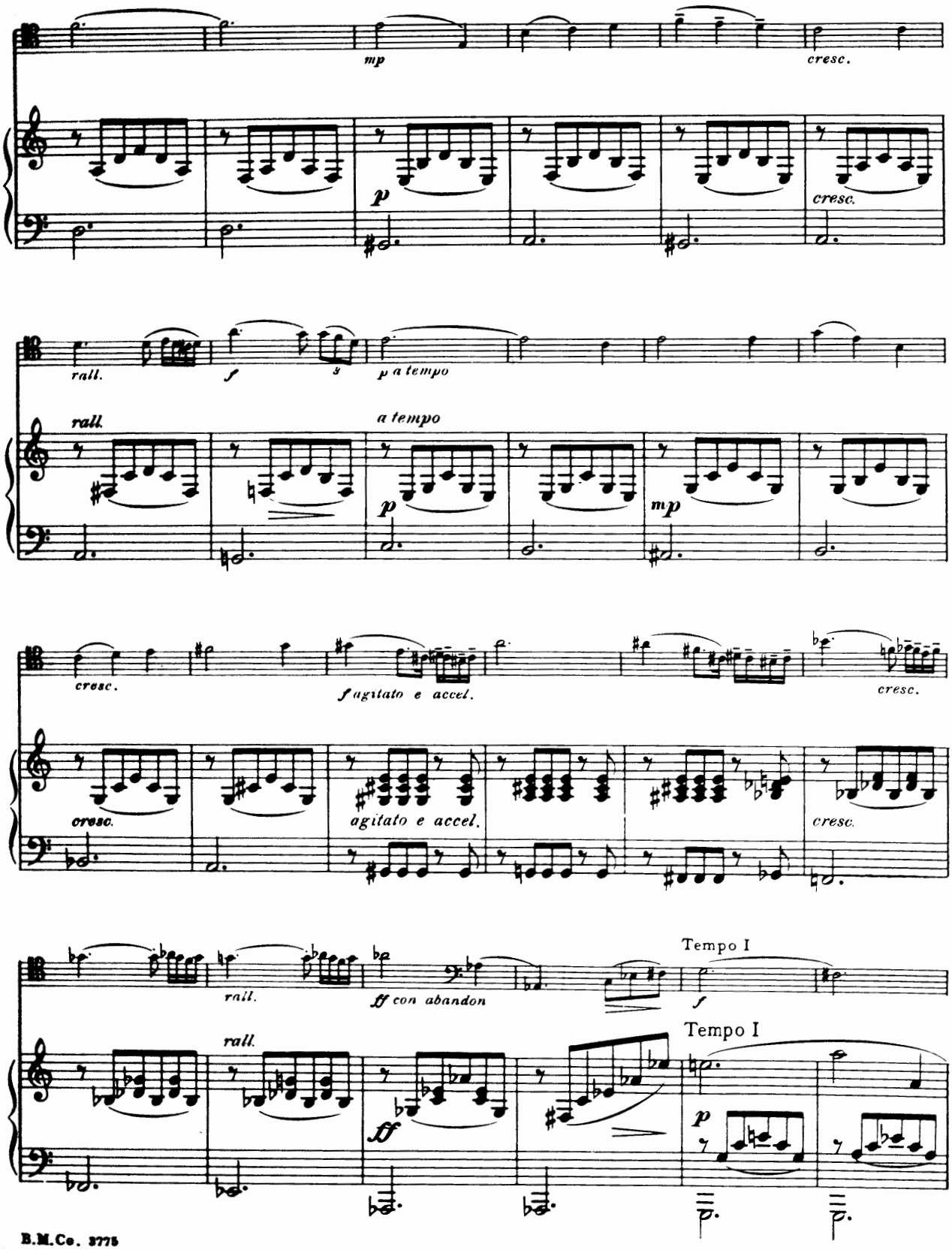
mp
cresc.
p
cresc.
rall.
f
3
p a tempo
rall.
a tempo
p
mp
cresc.
f agitato e accel.
cresc.
cresc.
agitato e accel.
cresc.
rall.
ff con abandon
Tempo I
f
rall.
Tempo I
ff
p

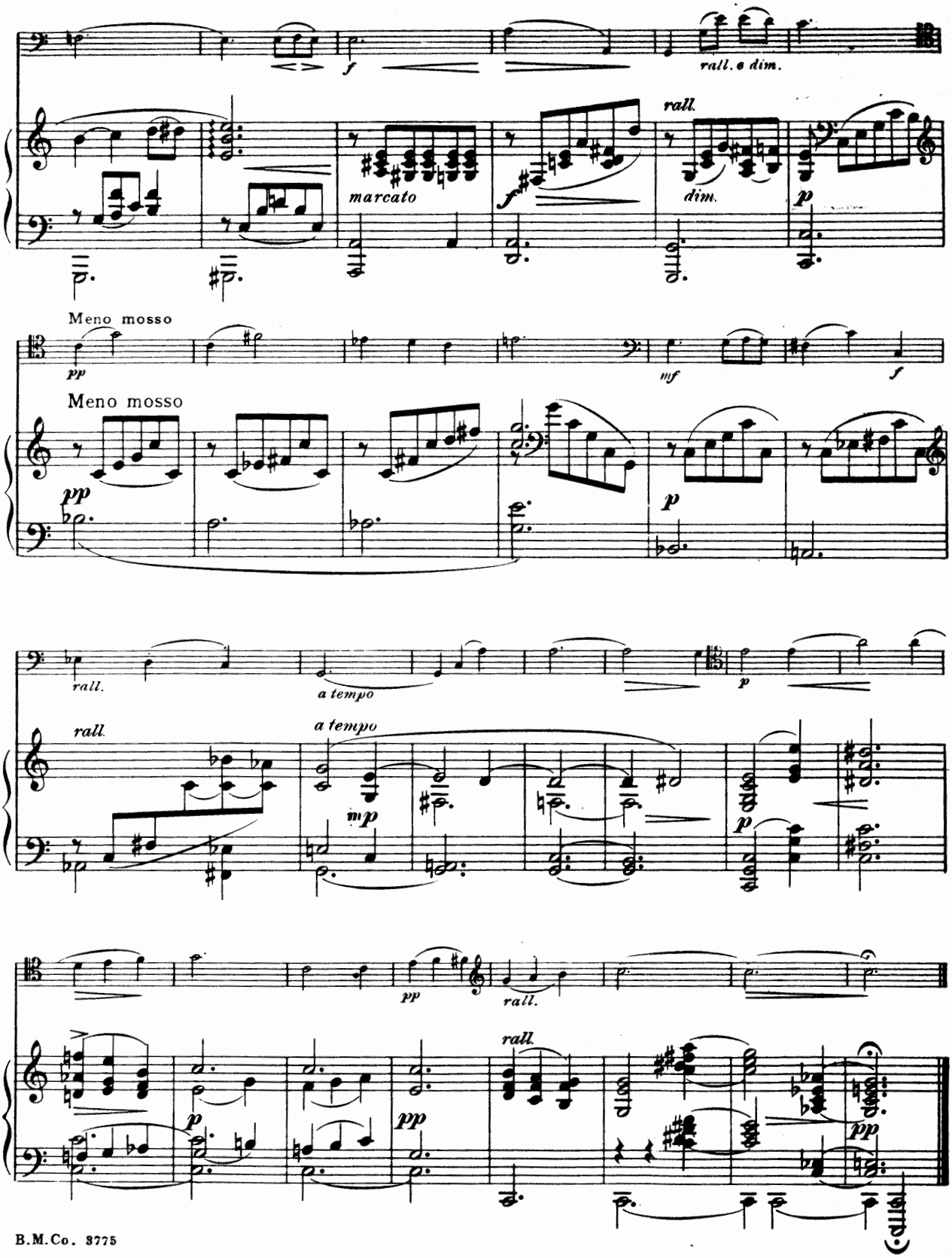
f
rall. e dim.
marcato
f
rall.
dim.
p
Meno mosso
pp
mf
f
Meno mosso
pp
p
rall.
a tempo
p
rall.
a tempo
mp
p
pp
rall.
rall.
p
pp
pp

Vito

DAVID POPPER, Op. 54, № 5

Arr. by ALWIN SCHROEDER

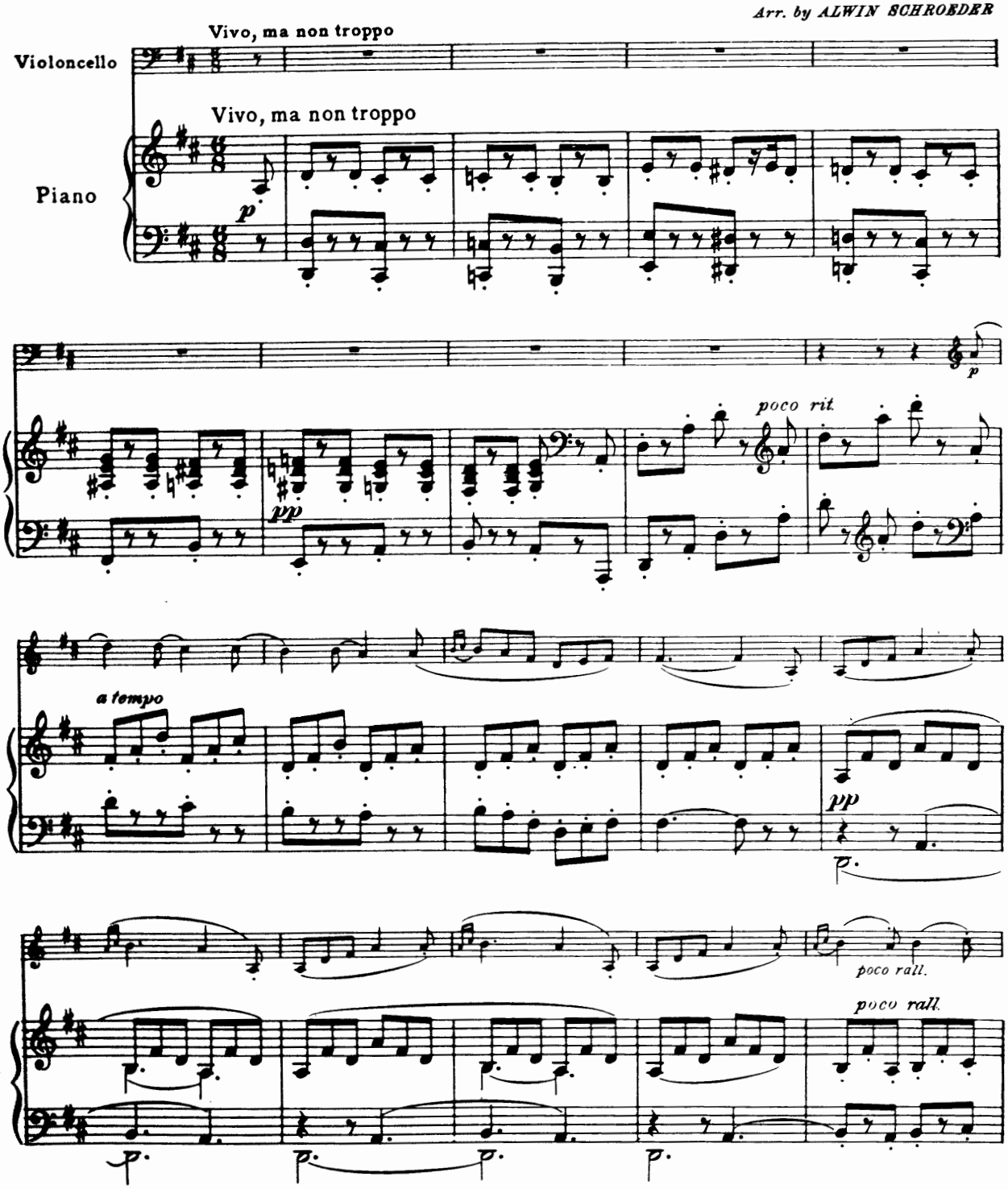

Copyright, 1914, by The Boston Music Co.

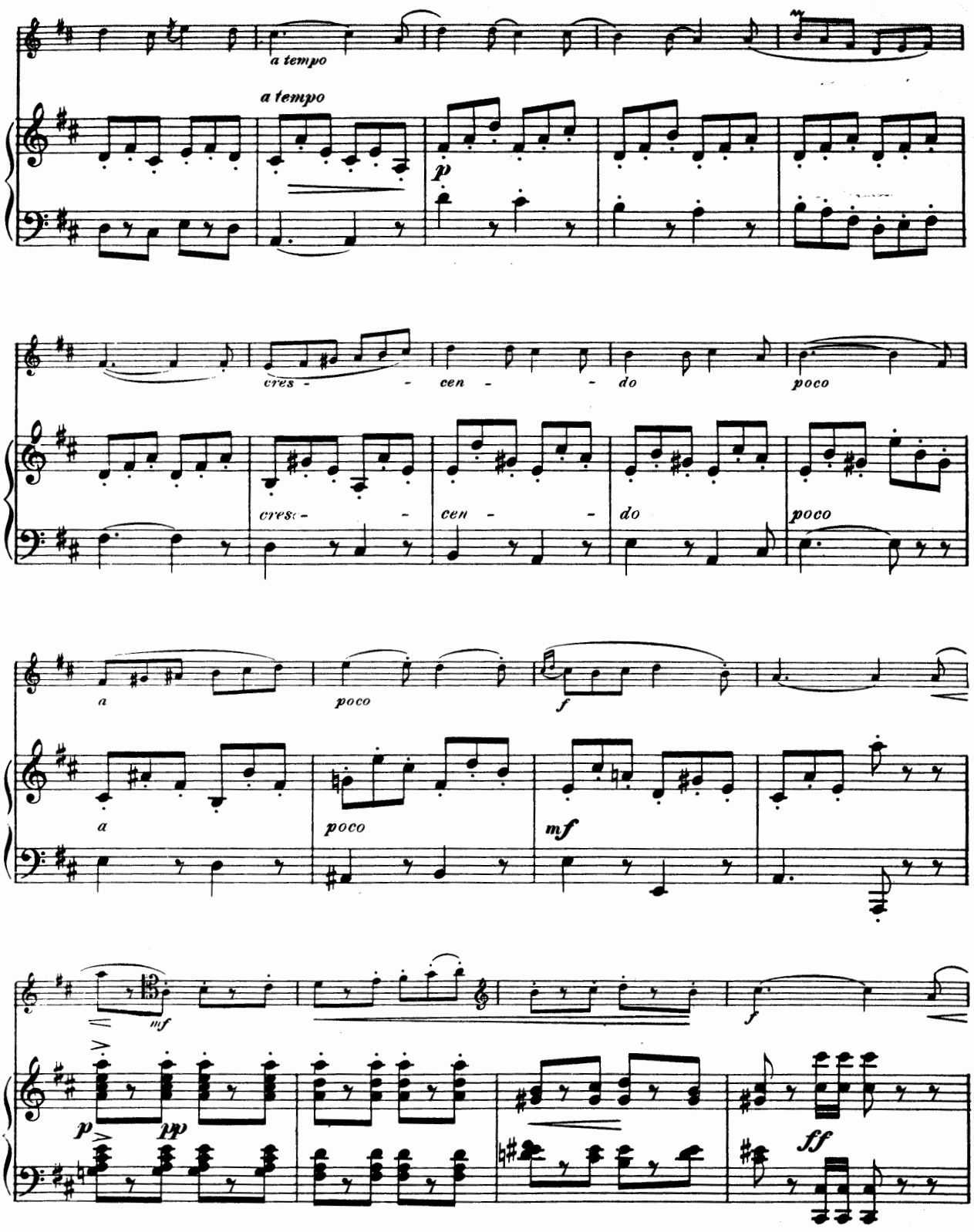
a tempo
a tempo
p
cres - - cen - - do poco
cres - - cen - - do poco
a poco f
a poco mf
mf f
p pp ff

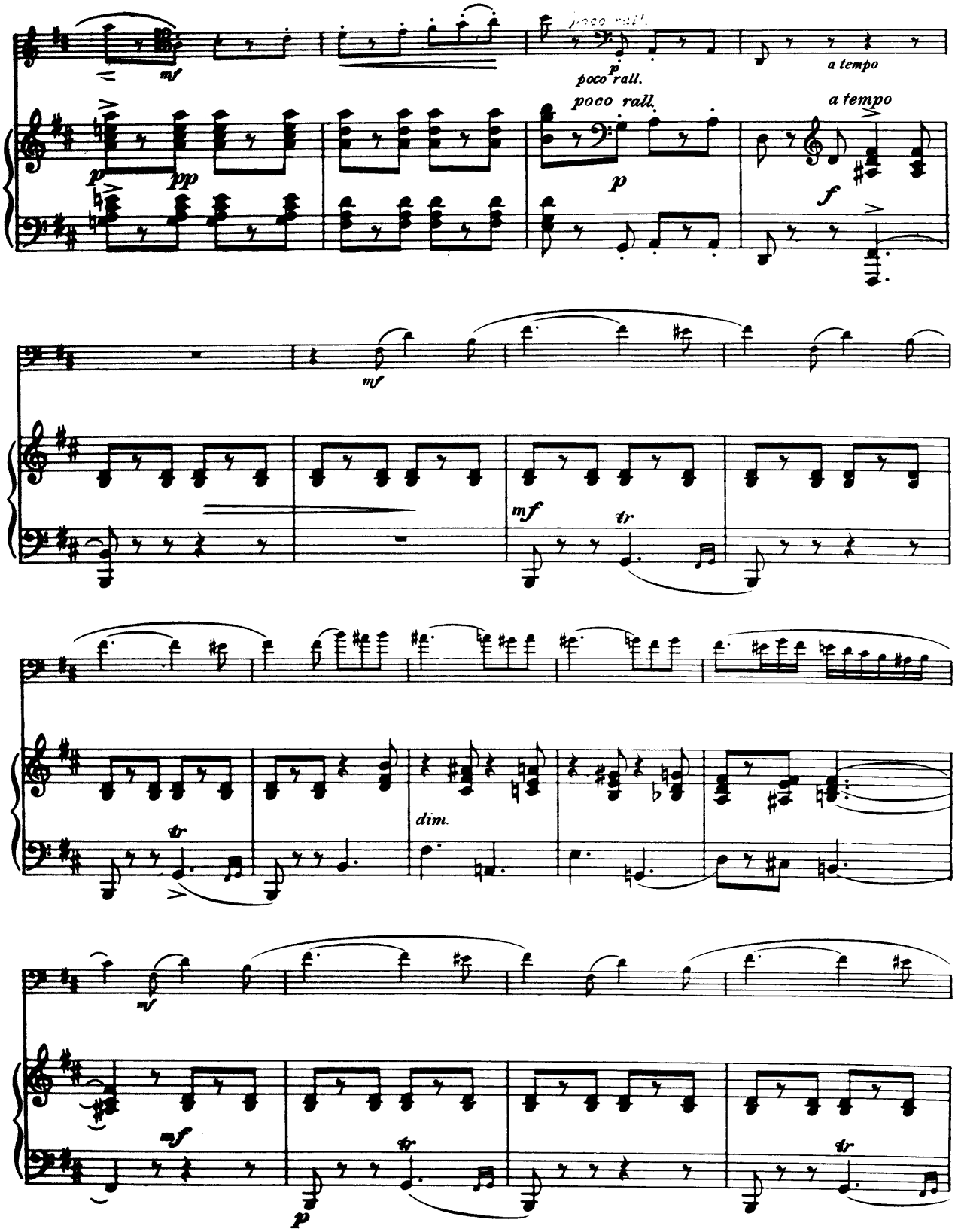
poco rall.
a tempo
poco rall.
a tempo
dim.

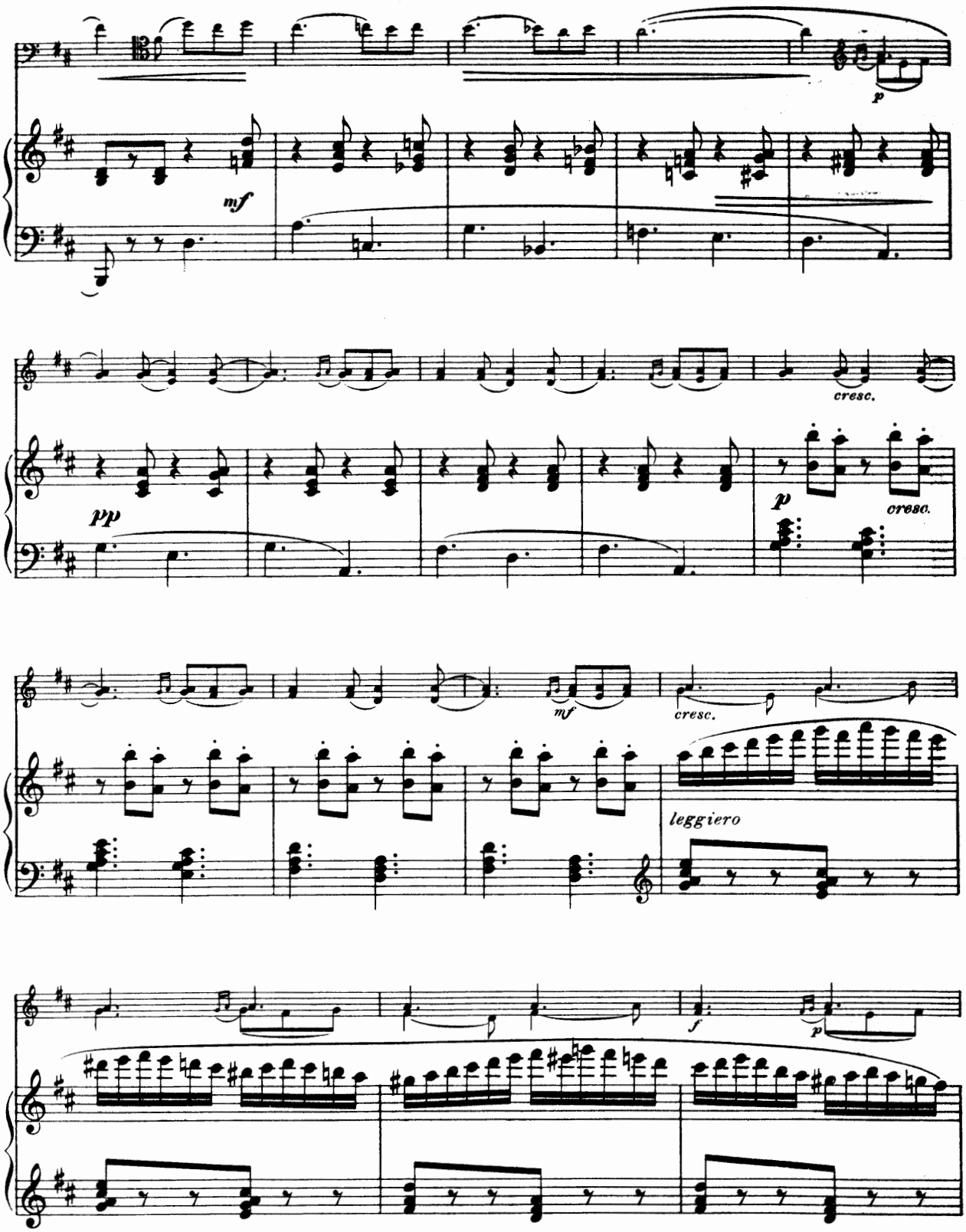
p
mf
cresc.
pp
p
cresc.
mf
cresc.
leggiero
f
p

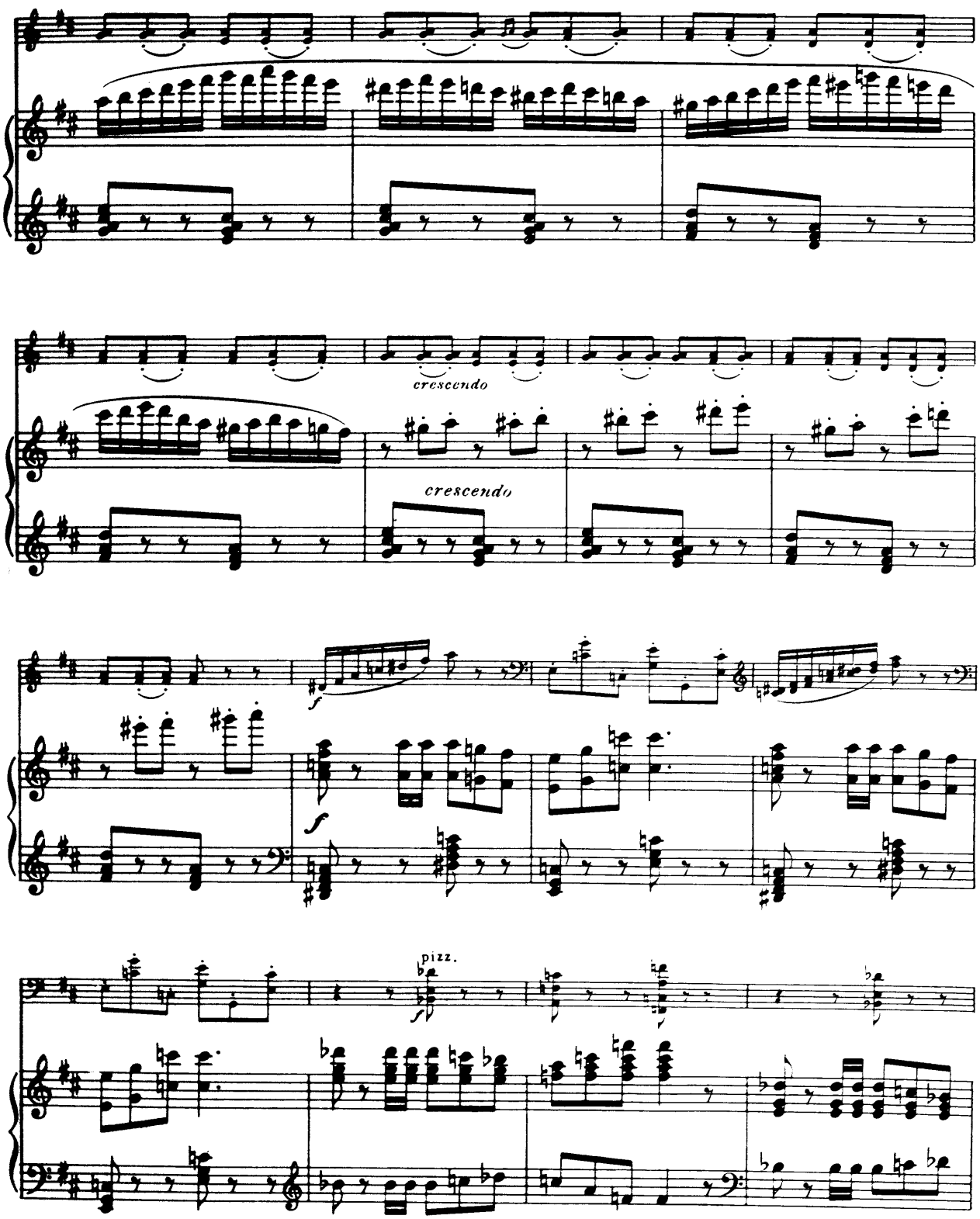
crescendo
crescendo
f
f
pizz.
sf

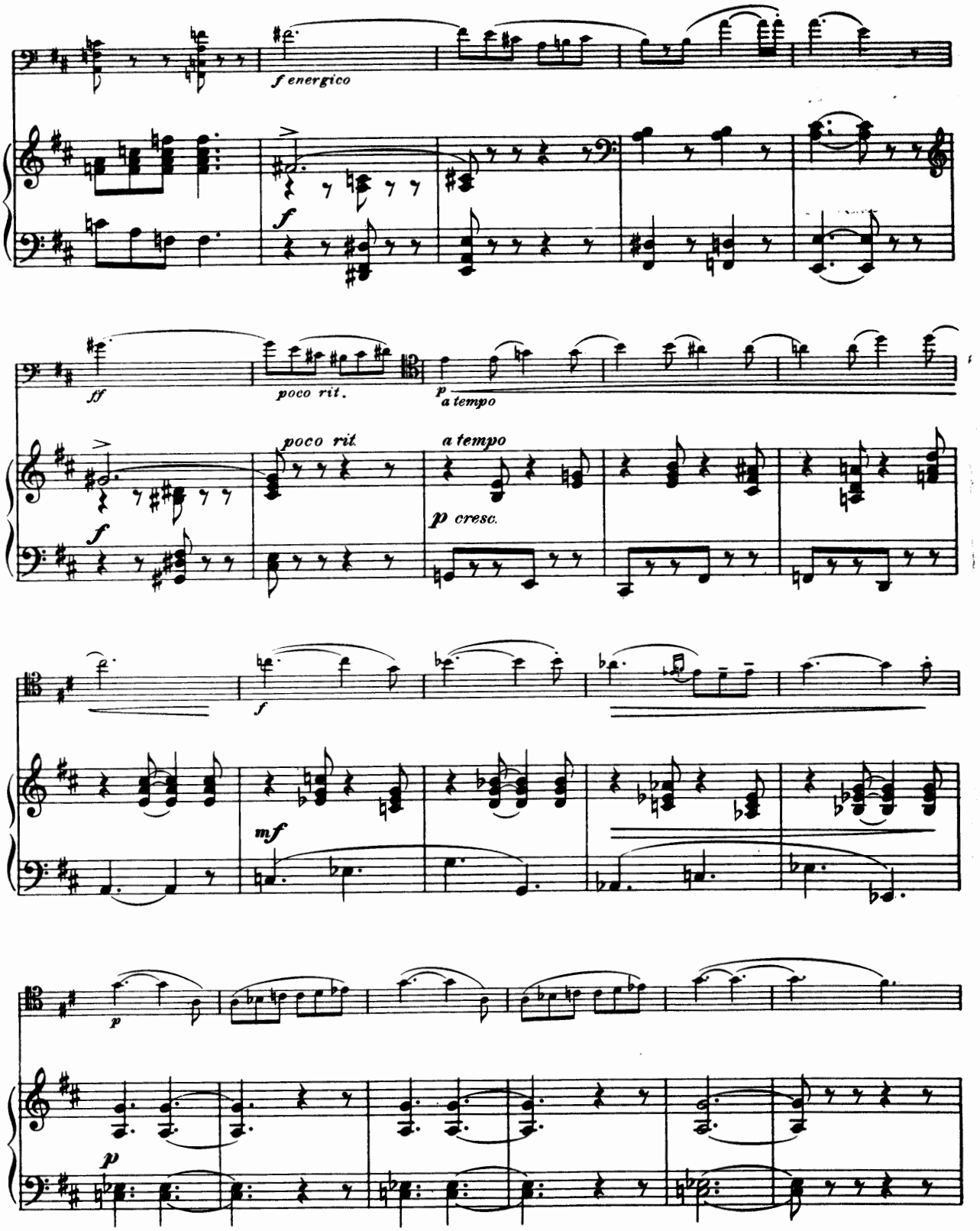
f energico
f
ff
poco rit.
p
a tempo
poco rit.
a tempo
f
p cresc.
f
mf
p
p

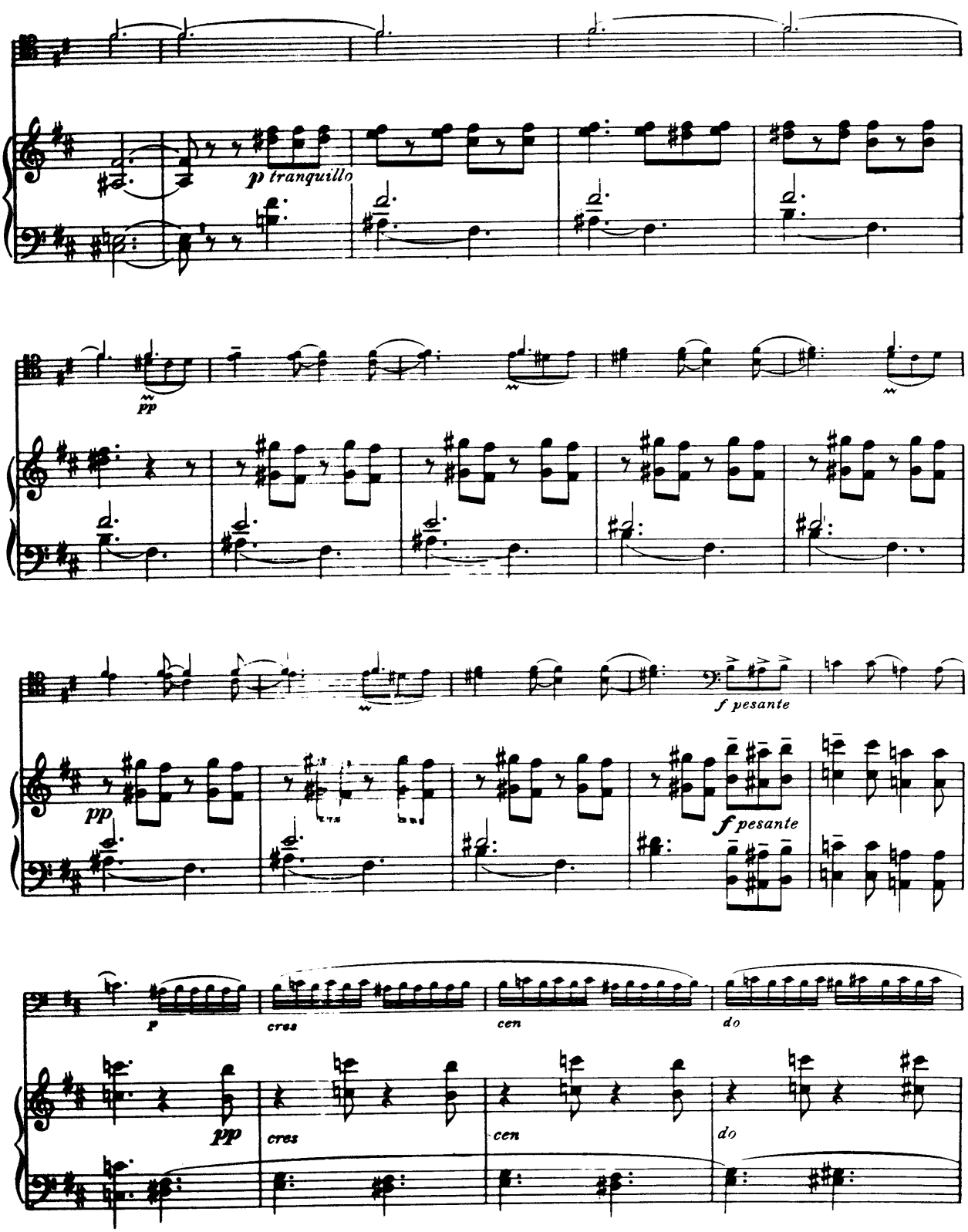
p tranquillo
pp
pp
f pesante
f pesante
p
cres
cen
do
pp
cres
cen
do

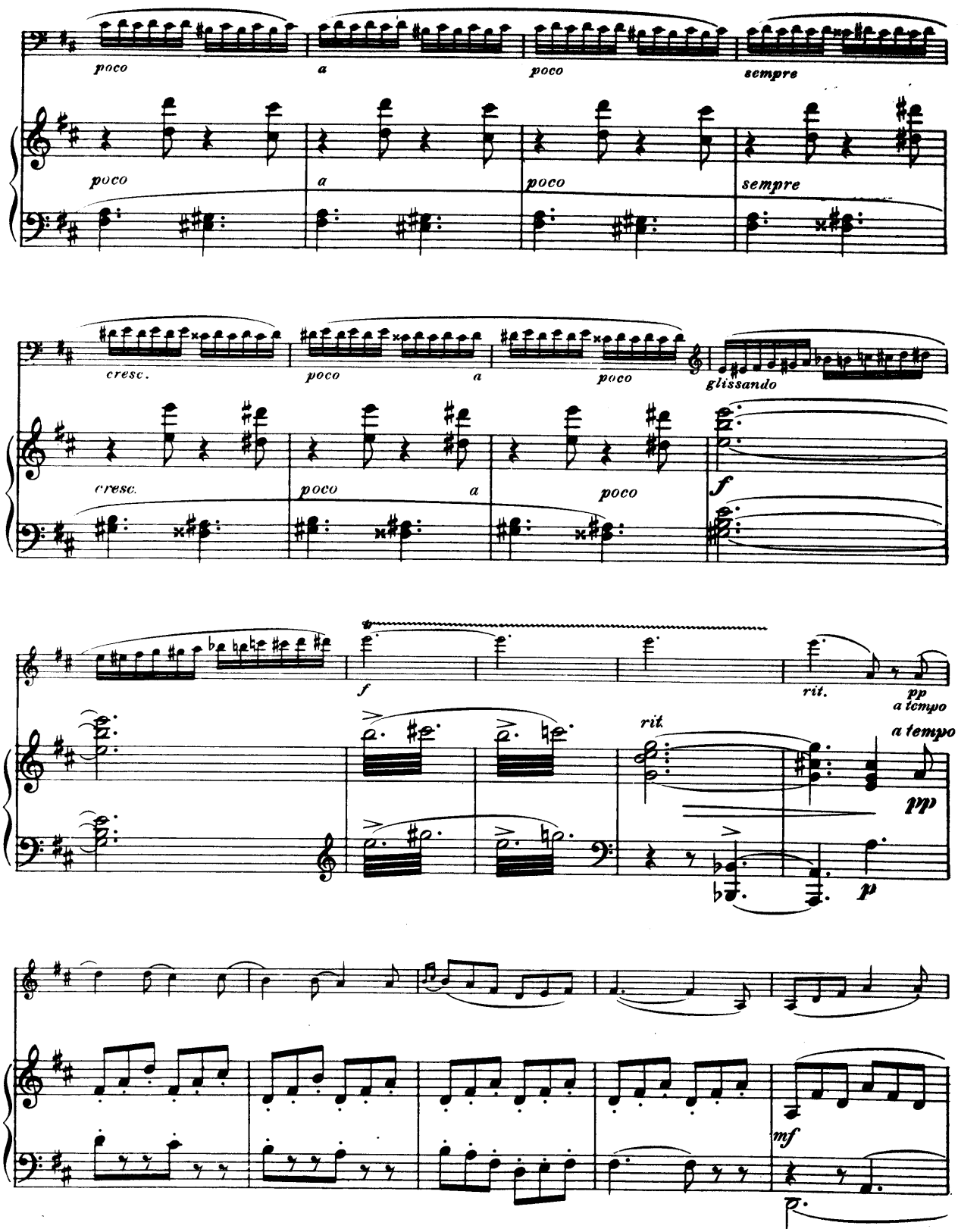
poco
a
poco
sempre
cresc.
glissando
f
rit.
pp
a tempo
mf

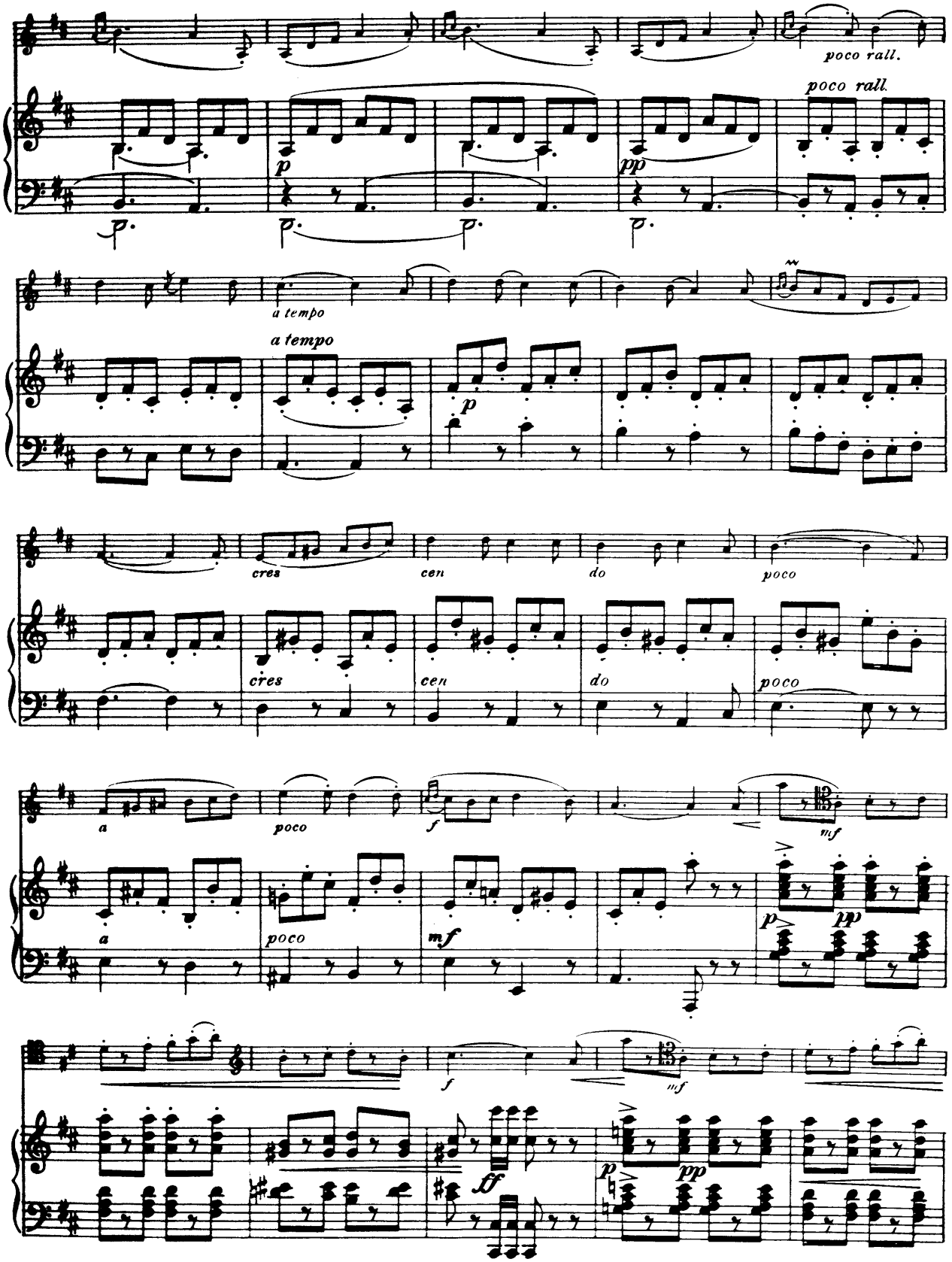
poco rall.
poco rall.
p
pp
a tempo
a tempo
p
cres
cen
do
poco
cres
cen
do
poco
a
poco
f
mf
a
poco
mf
p
pp
f
mf
p
pp
ff

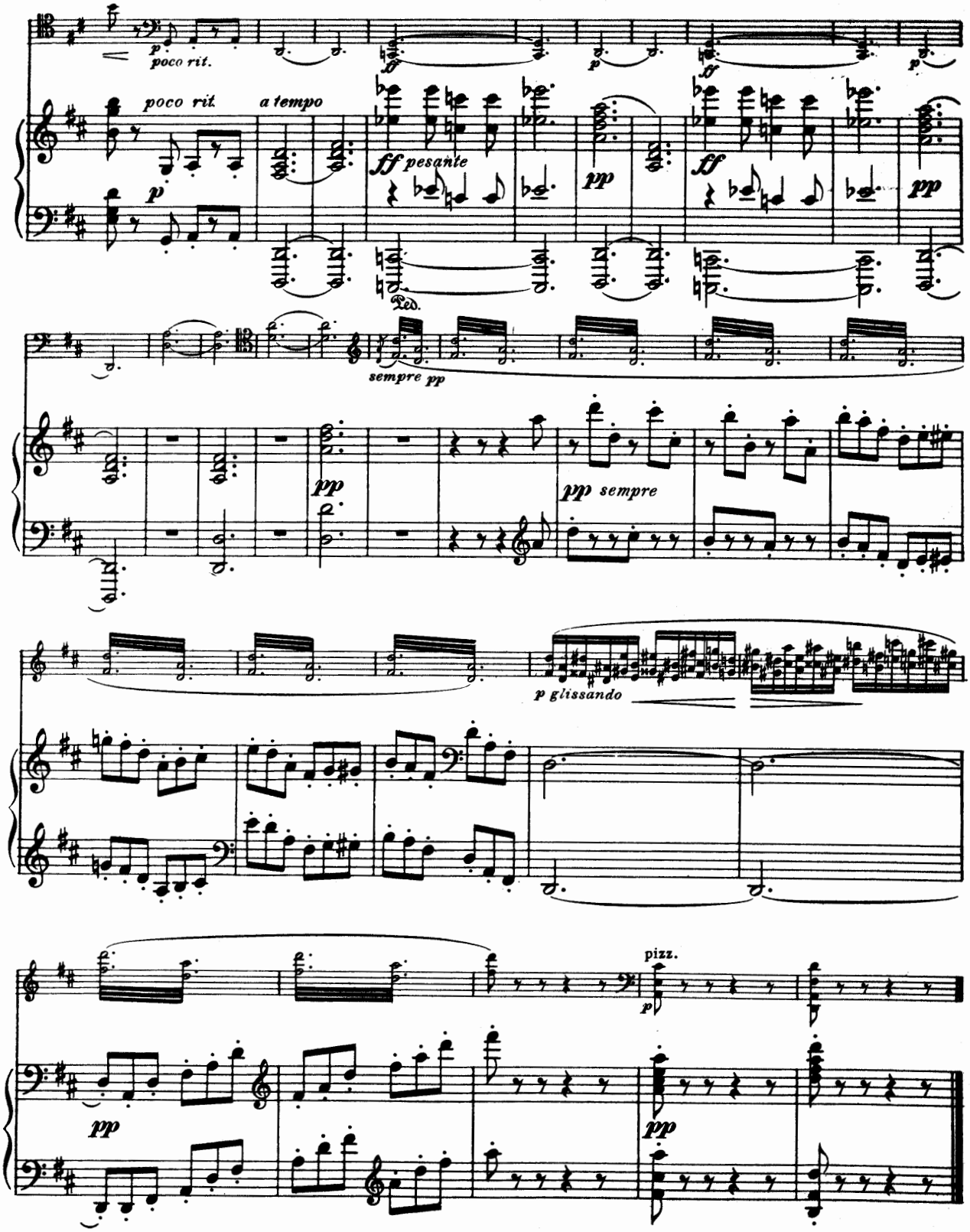
p
poco rit.
poco rit.
a tempo
ff pesante
pp
ff
pp
Ped.
sempre pp
pp
pp sempre
p glissando
pizz.
p
pp
pp

Gavotte

Edited by Alwin Schroeder

CARL REINECKE

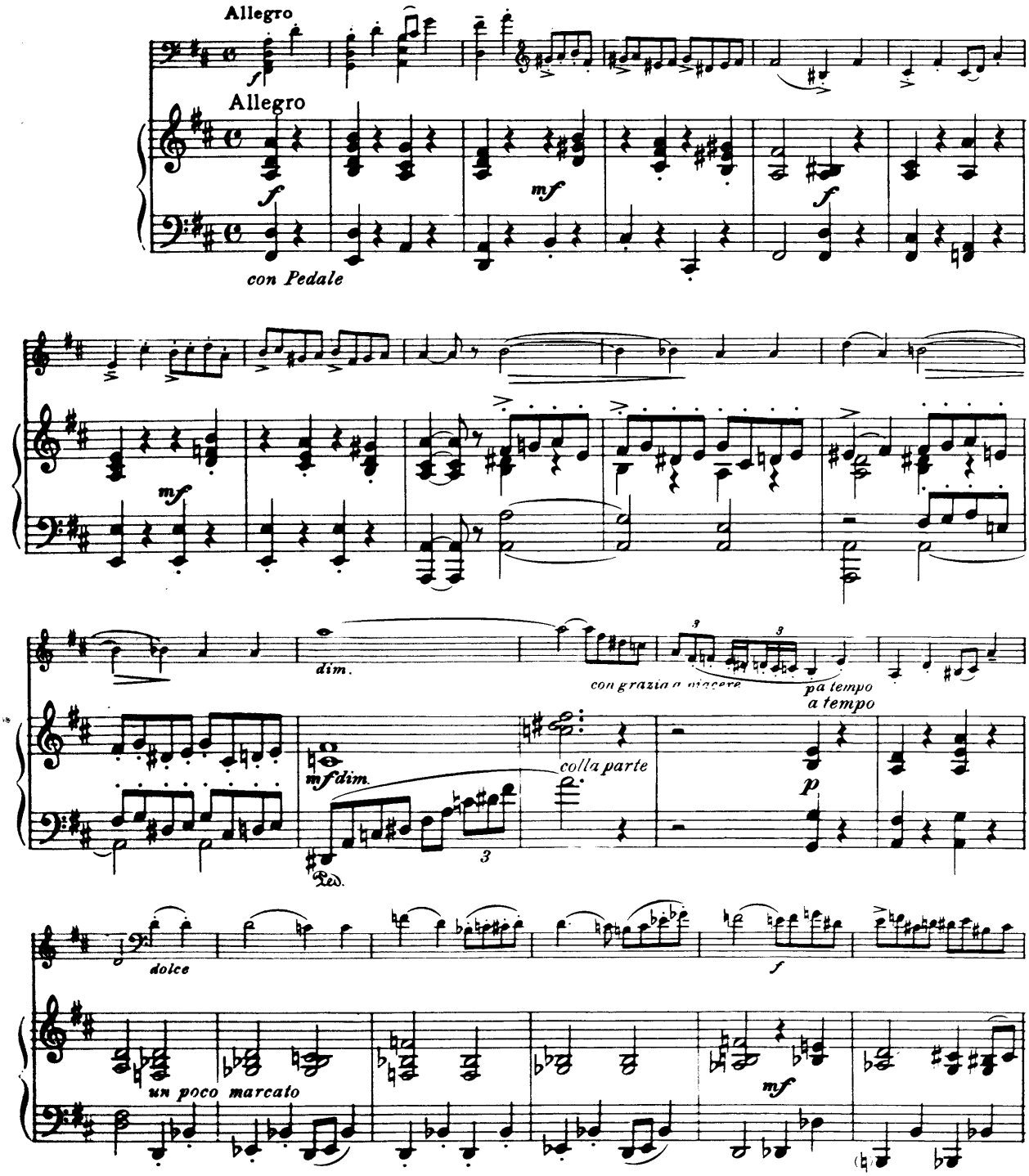

Copyright, 1914, by The Boston Music Co.

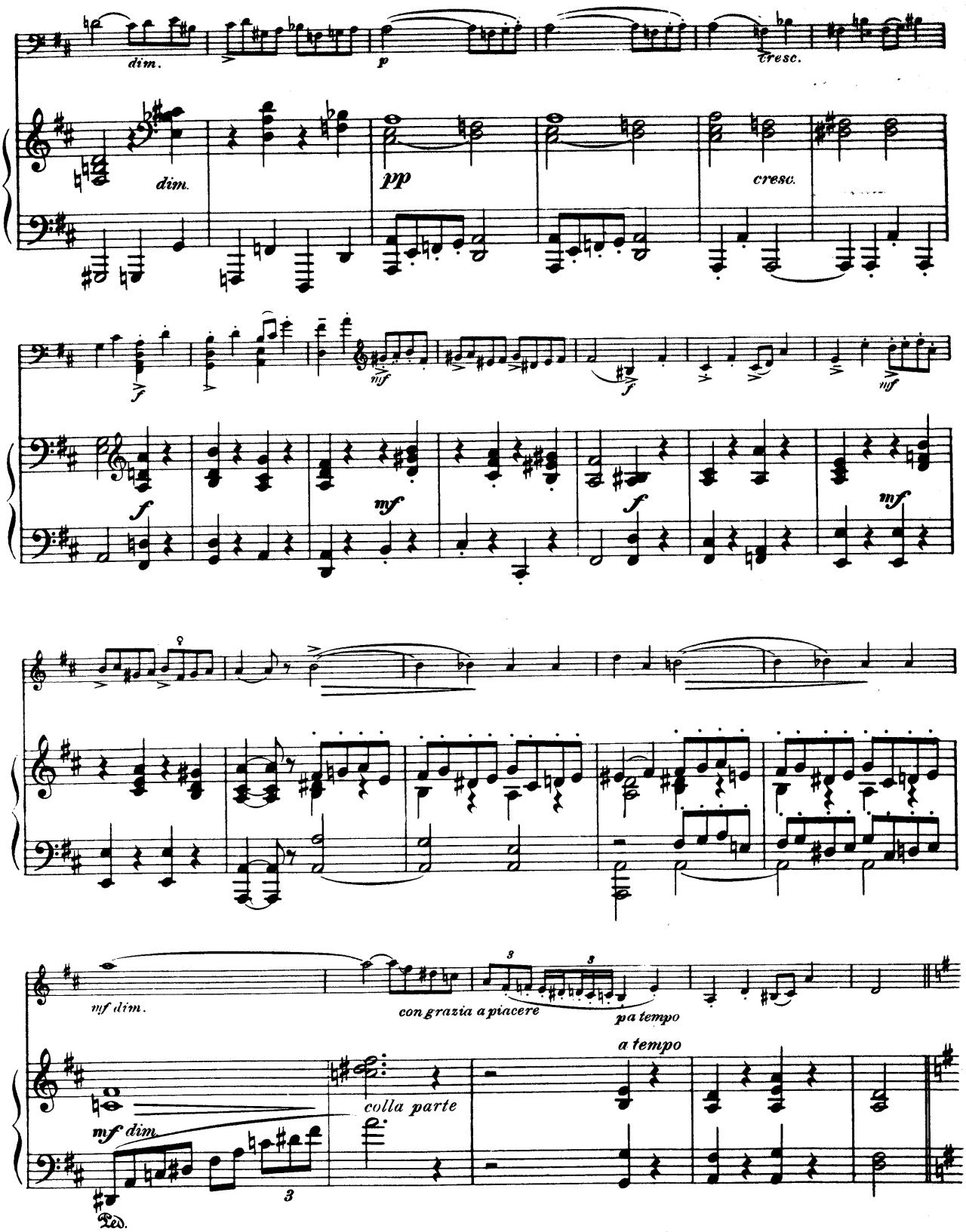
dim.
p
cresc.
dim.
pp
cresc.
f
mf
f
f
mf
mf
mf dim.
con grazia a piacere
a tempo
a tempo
colla parte
mf dim.
Ped.

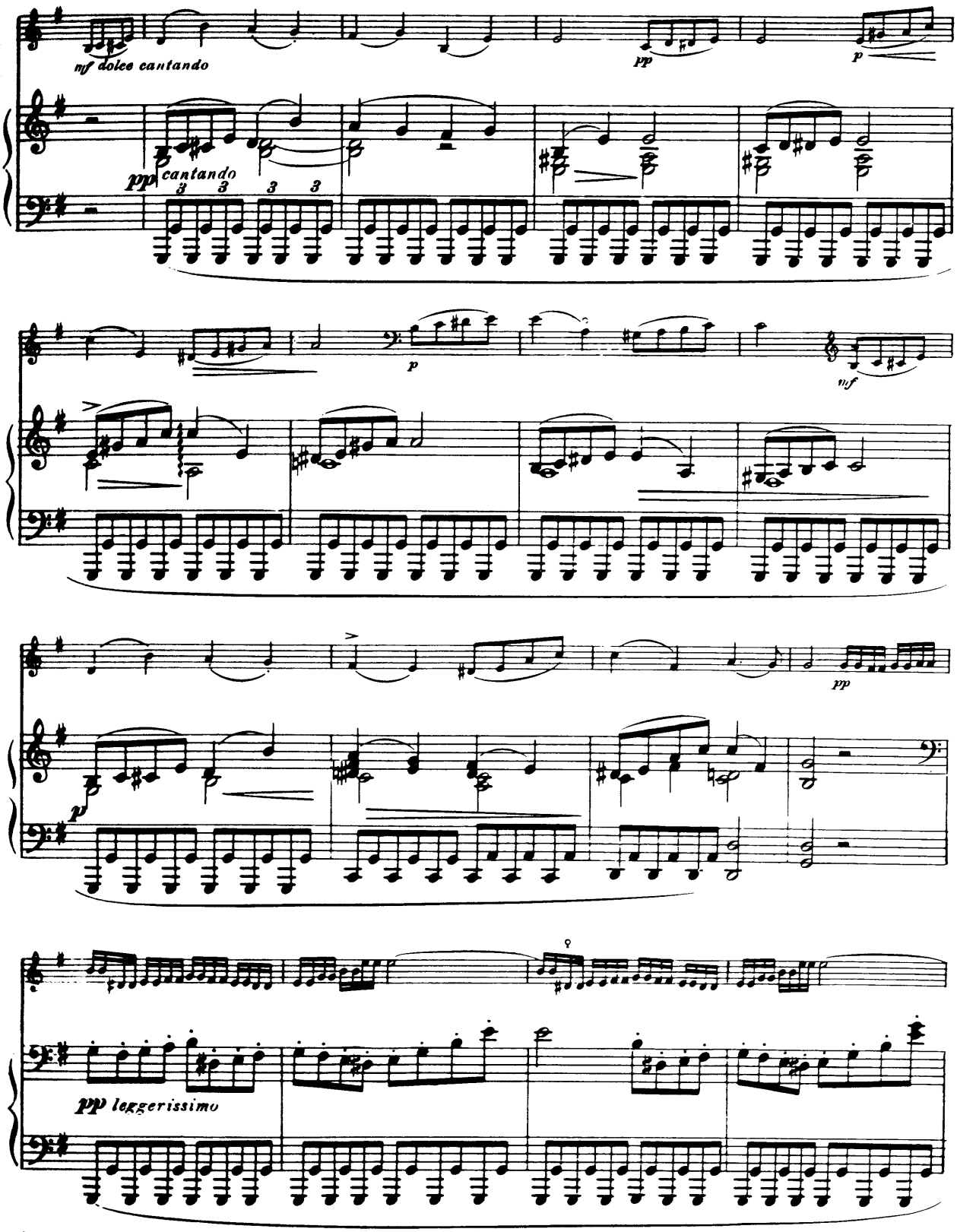
mf dolce cantando
pp
p
pp cantando
3 3 3 3
p
mf
pp
p
pp leggerissimo

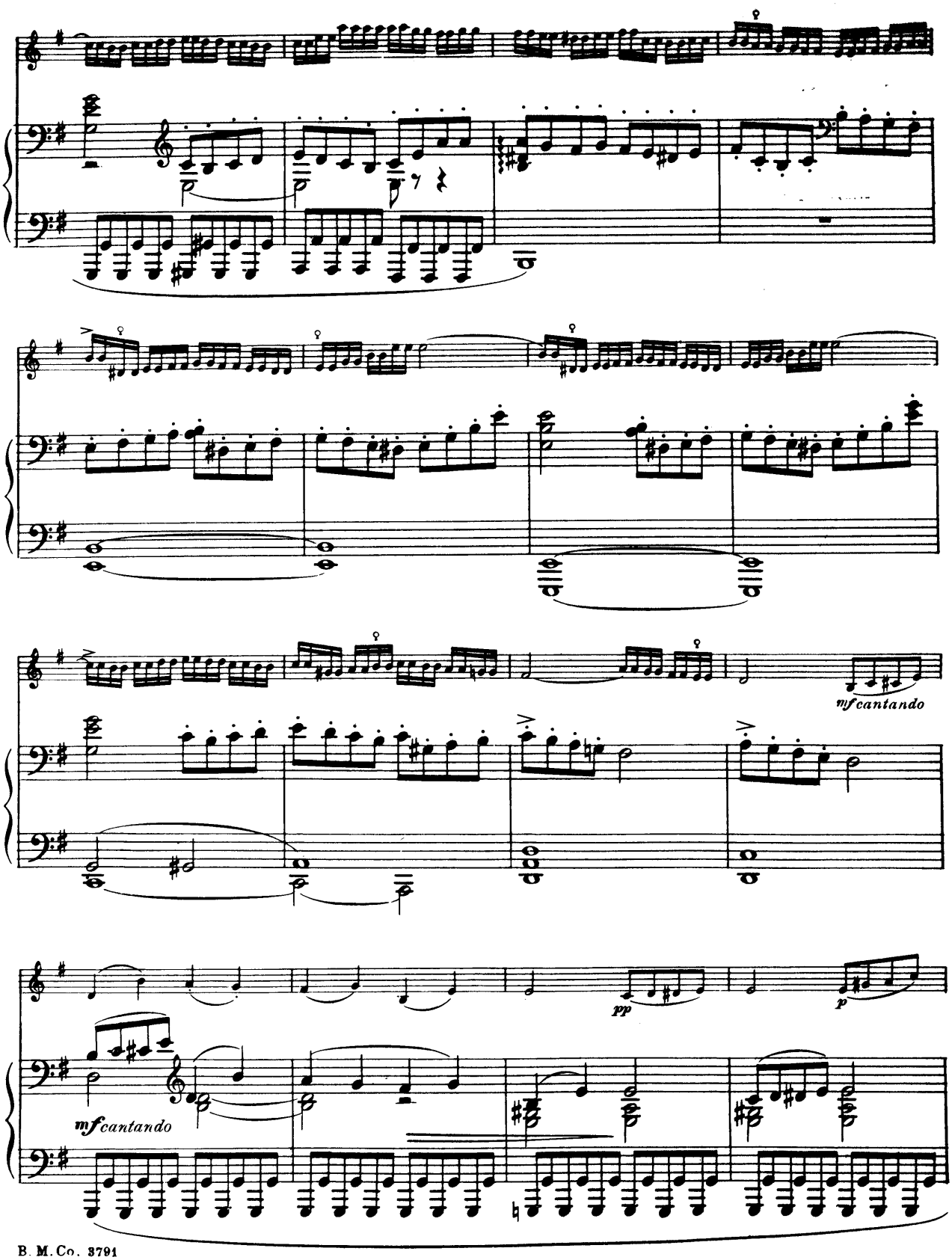
mf cantando
pp
p
mf cantando

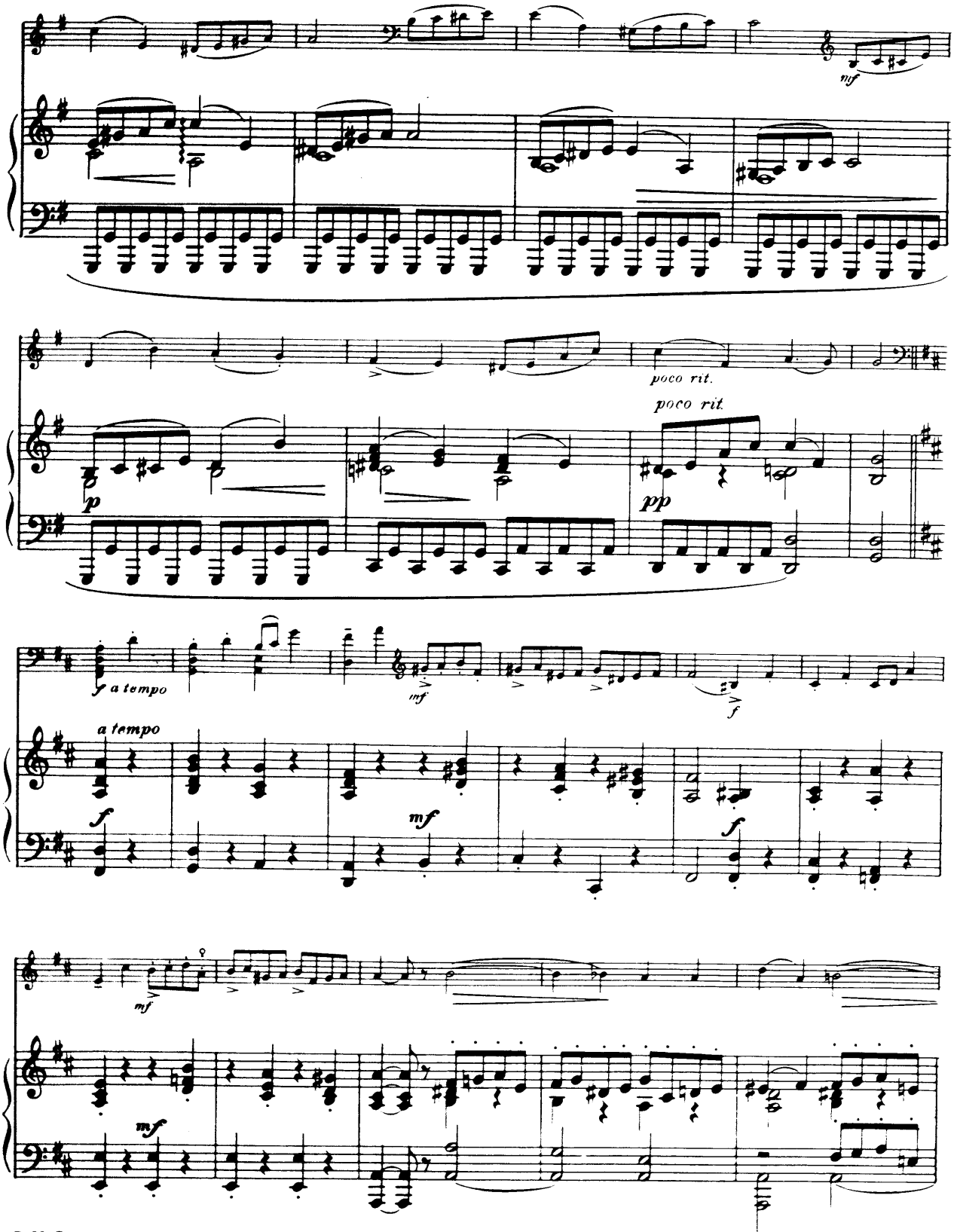
mf
poco rit.
poco rit.
p
pp
f a tempo
mf
f
a tempo
f
mf
f
mf
mf

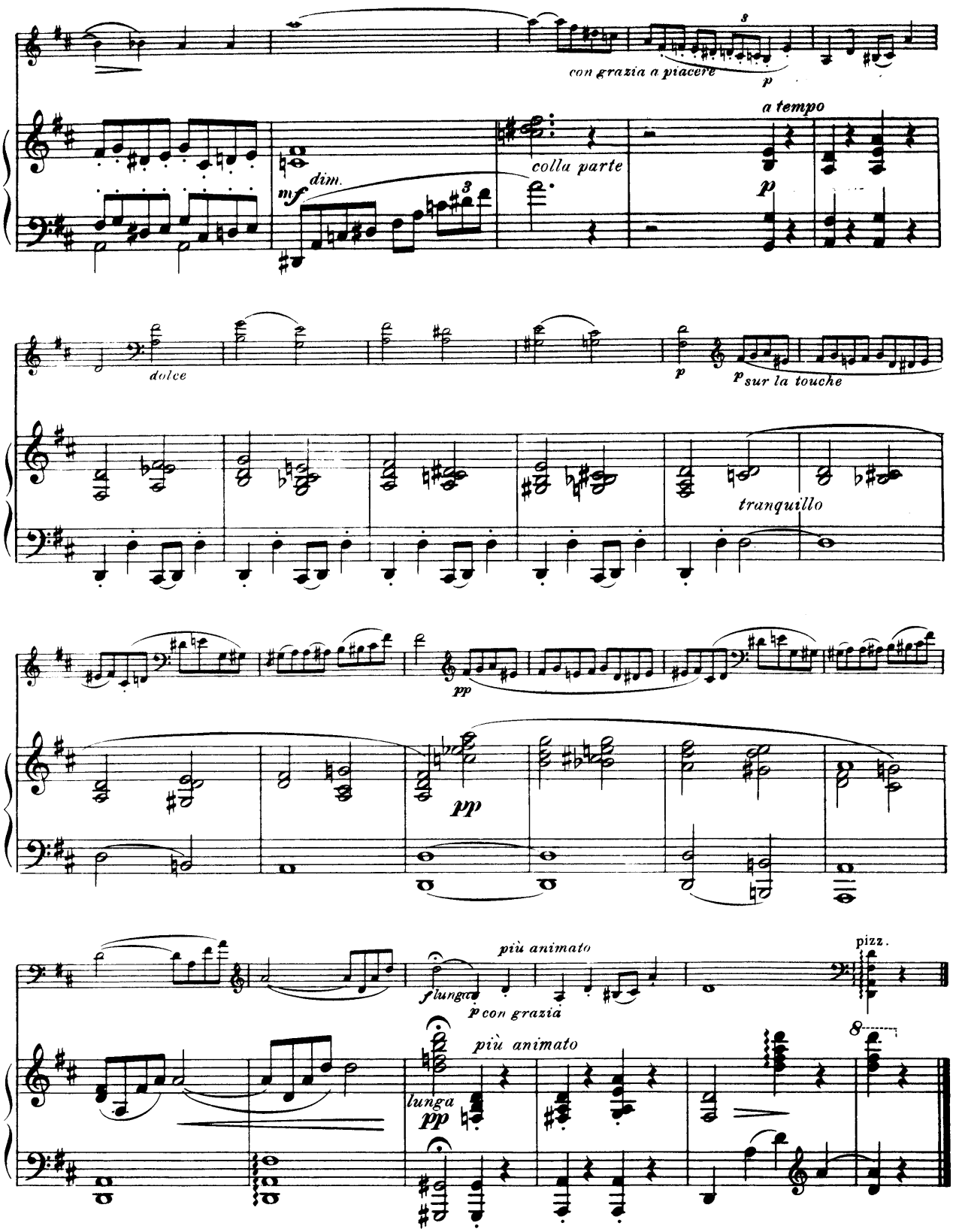
con grazia a piacere
a tempo
colla parte
dim.
dolce
sur la touche
tranquillo
più animato
pizz.
lunga
più animato

Bagatelle

Edited by Alwin Schroeder

IVER HOLTER

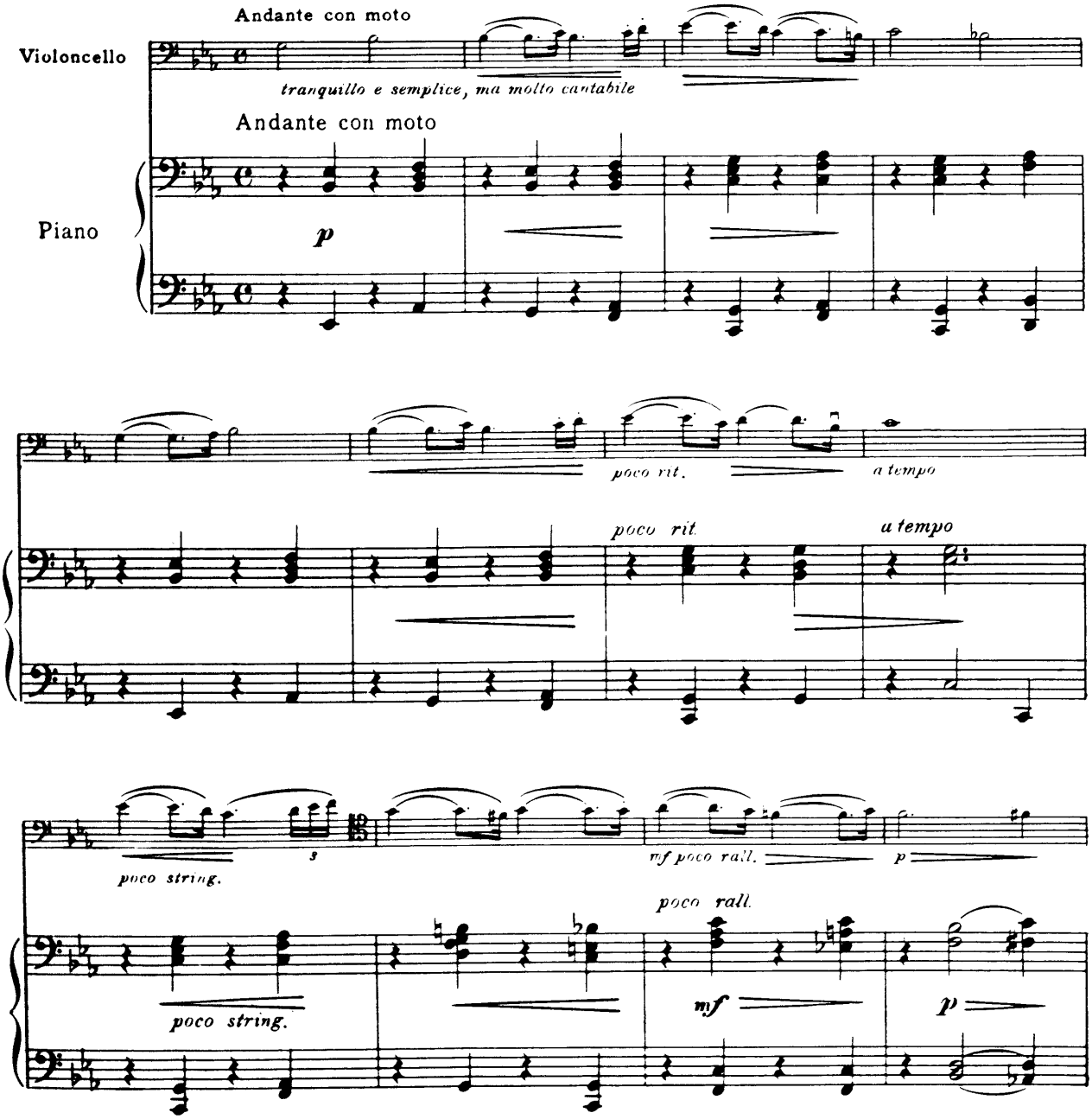

Copyright, 1916, by The Boston Music Co.

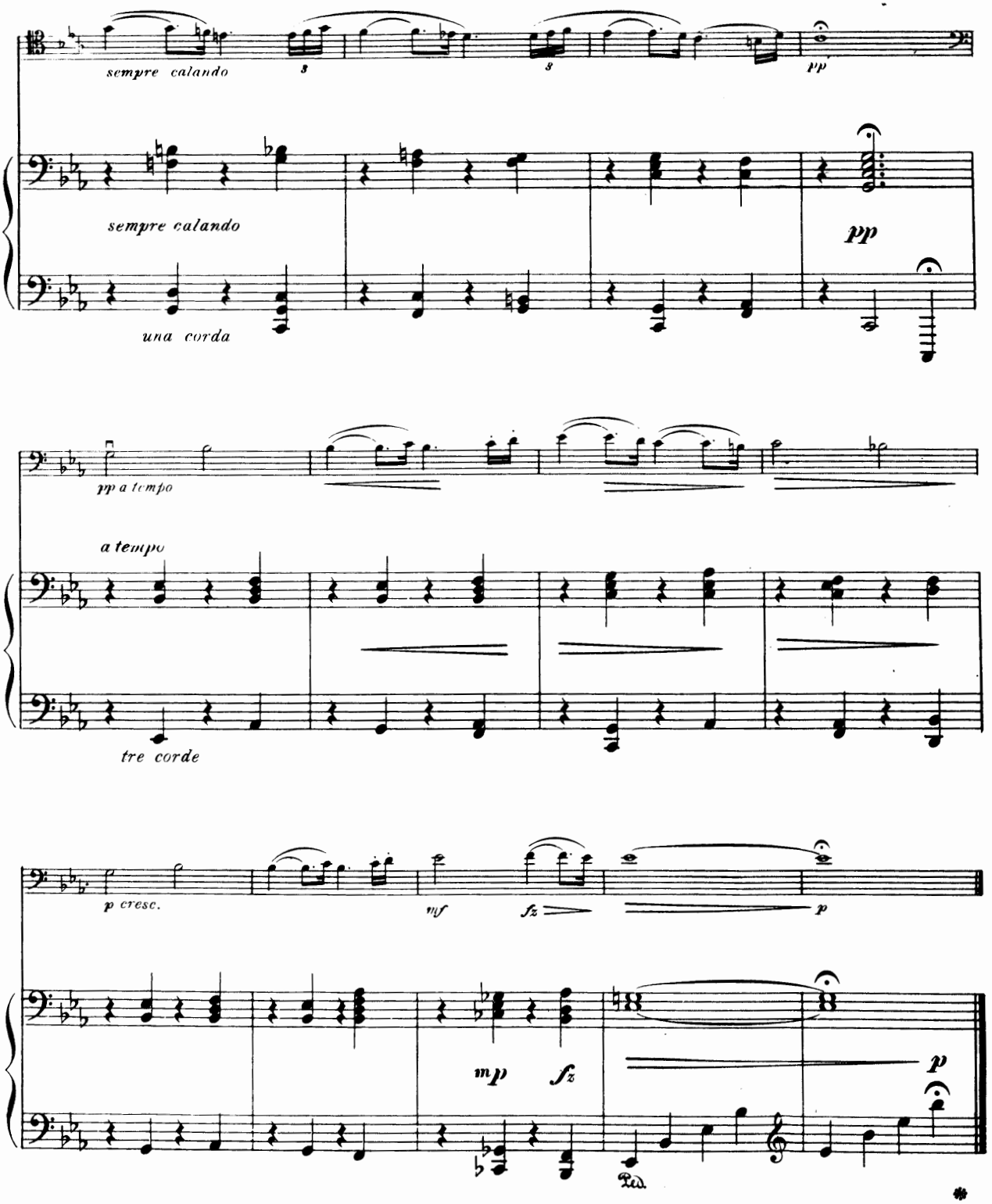
sempre calando
pp
sempre calando
una corda
pp
pp a tempo
a tempo
tre corde
p cresc.
mf
fz
p
mp
fz
p
Ped.

erenade

Edited by Alwin Schroeder

HANS SITT

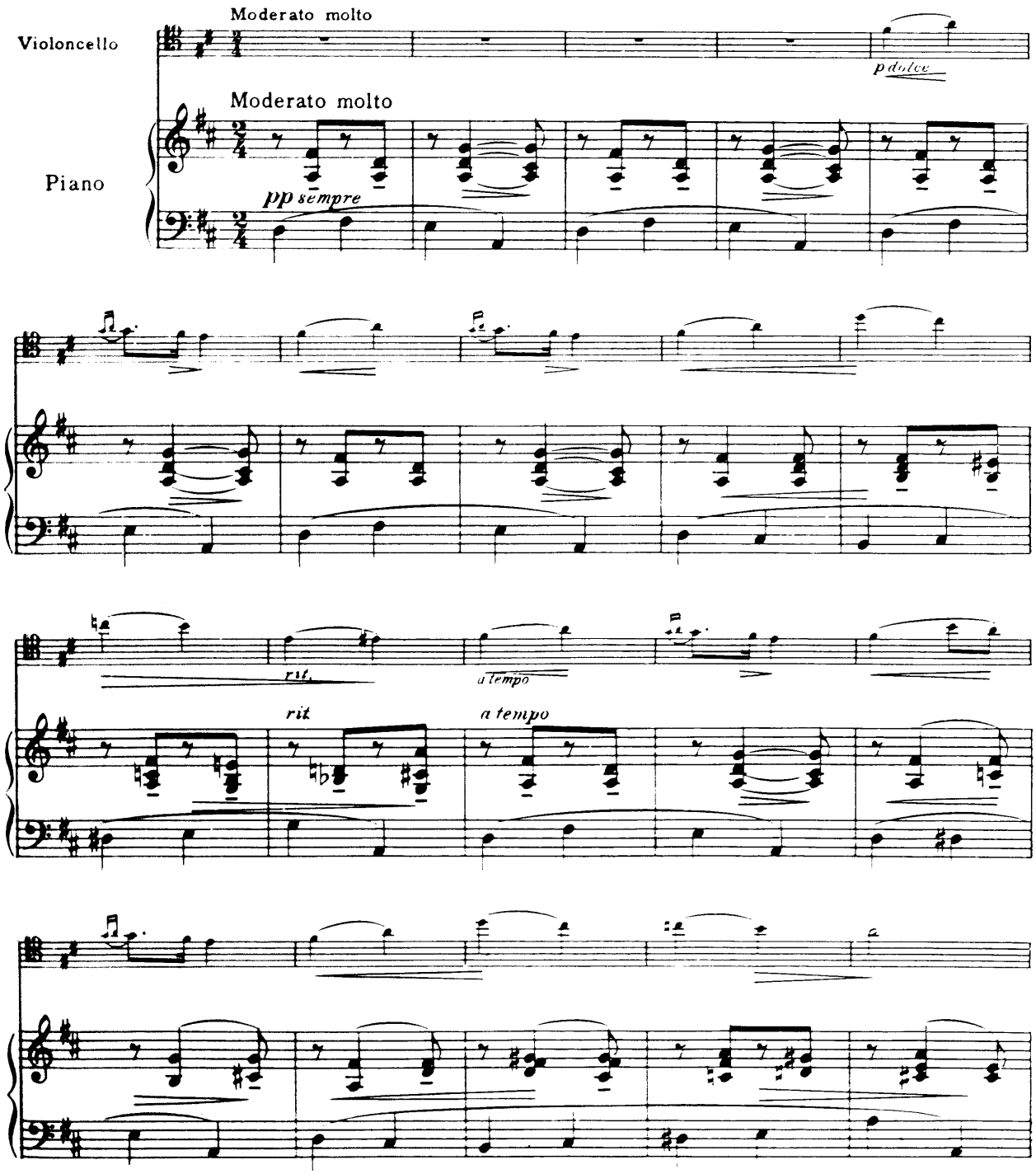

Copyright, 1914, by The Boston Music Co.

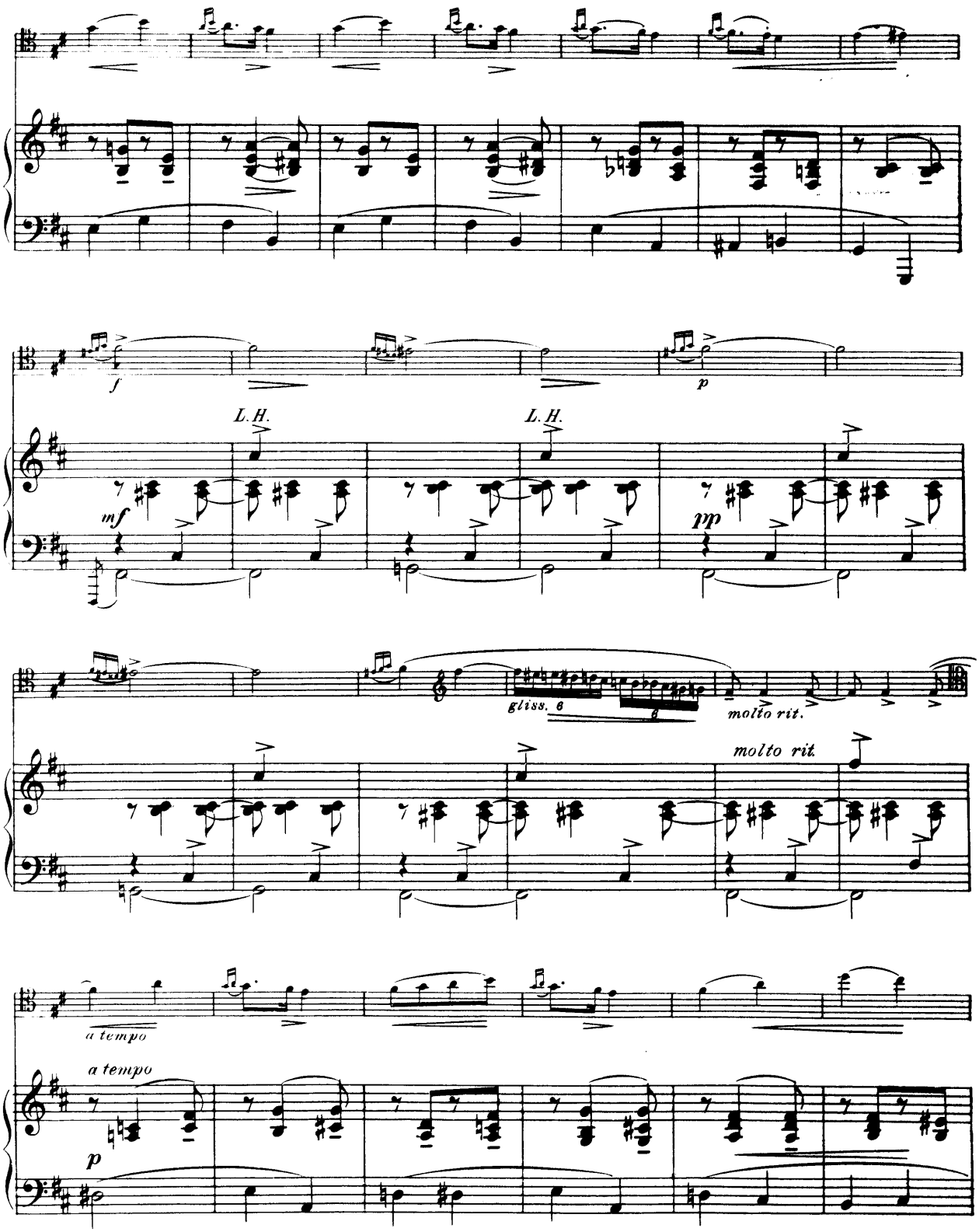
f
p
L.H.
L.H.
mf
pp
gliss. 6
molto rit.
molto rit.
a tempo
a tempo
p

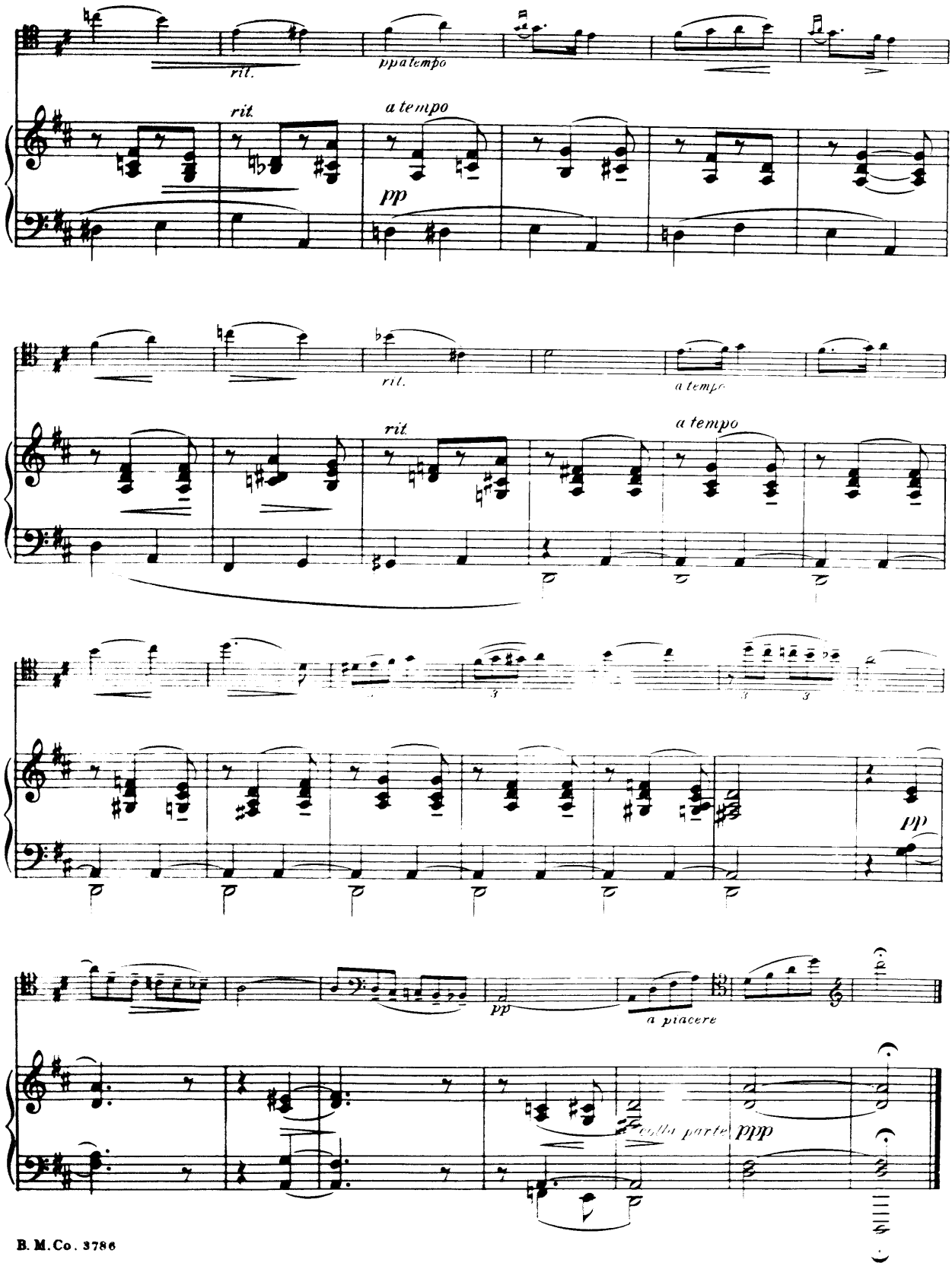
rit.
pp a tempo
rit.
a tempo
pp
rit.
a tempo
rit.
a tempo
pp
pp
a piacere
ppp

THE BOSTON MUSIC COMPANY EDITION

VIOLIN AND PIANO

BURLEIGH
Six Fancies, Op. 31. (Including medium-grade and more advanced pieces.)
75 cents

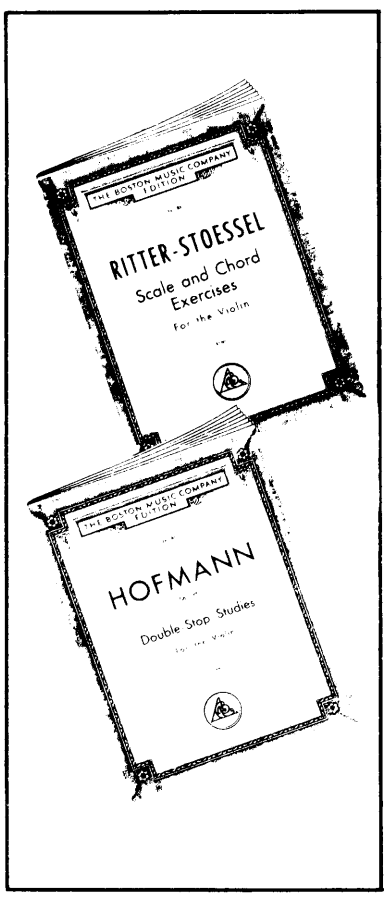

CARSE
The Violin Teacher. Book I. Six pieces in the first position. (Easy and medium.)
60 cents

Book II. Six pieces in first and third positions.
75 cents

Violin part alone for ensemble classes.
25 cents

DVOŘÁK
Sonatina, Op. 100. (Edited by Stoessel.) Advanced grade.
75 cents

FAURÉ
Sonata, Op. 13. (Edited by Ch. M. Loeffler.) Advanced grade.
$1.00

PRACHT
Twelve Easy Pieces, Op. 12. For beginners on both instruments. First position.
60 cents

Violin part alone, for ensemble classes.
25 cents

SAINT-SAËNS
Havanaise, Op. 83. (Fingering and bowing by Ch. M. Loeffler.) Advanced Grade.
75 cents

SEITZ
Album of Classical Sonatinas. (Edited by W. E. Loud.) Medium Grade.
$1.00

TOLHURST-LANGE
Album of Easy Pieces in the First and Third Positions. (Edited by Lichtenberg.) (Medium grade pieces included.)
$1.00

Violin part alone, for ensemble classes.
30 cents

STOESSEL
Five Miniatures. In first position, with optional position changes.
60 cents

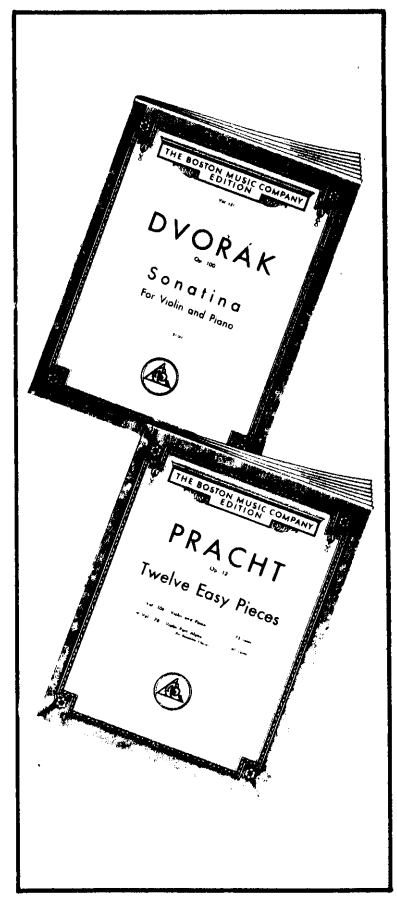

EXERCISES AND STUDIES

DEPAS-RODIN
Twenty-four progressive studies in the first position.
60 cents

DULOW
(Compiler) Daily exercises in Staccato and Spiccato
60 cents

HOFMANN
Double stop studies, Op. 96. Thirty-eight studies.
75 cents

KROSS
Systematic scale studies. Op. 18. Book I.
60 cents

RITTER-STOESSEL
Scale and chord exercises.
75 cents

RODIN
Forty short violin exercises for the development of facility.
60 cents

3602

Send for descriptive catalog of the complete Boston Music Company Edition.

BOSTON MUSIC COMPANY • • • BOSTON, MASS.

THE BOSTON MUSIC COMPANY EDITION

VIOLIN AND PIANO

BURLEIGH
Six Fancies, Op. 31. (Including medium-grade and more advanced pieces.)
75 cents

CARSE
The Violin Teacher. Book I. Six pieces in the first position. (Easy and medium.)
60 cents

Book II. Six pieces in first and third positions.
75 cents

Violin part alone for ensemble classes.
25 cents

DVOŘÁK
Sonatina, Op. 100. (Edited by Stoessel.) Advanced grade.
75 cents

FAURÉ
Sonata, Op. 13. (Edited by Ch. M. Loeffler.) Advanced grade.
$1.00

PRACHT
Twelve Easy Pieces, Op. 12. For beginners on both instruments. First position.
60 cents

Violin part alone, for ensemble classes.
25 cents

SAINT-SAËNS
Havanaise, Op. 83. (Fingering and bowing by Ch. M. Loeffler.) Advanced Grade.
75 cents

SEITZ
Album of Classical Sonatinas. (Edited by W. E. Loud.) Medium Grade.
$1.00

TOLHURST-LANGE
Album of Easy Pieces in the First and Third Positions. (Edited by Lichtenberg.) (Medium grade pieces included.)
$1.00

Violin part alone, for ensemble classes.
30 cents

STOESSEL
Five Miniatures. In first position, with optional position changes.
60 cents

EXERCISES AND STUDIES

DEPAS-RODIN
Twenty-four progressive studies in the first position.
60 cents

DULOW
(Compiler) **Daily exercises in Staccato and Spiccato**
60 cents

HOFMANN
Double stop studies, Op. 96. Thirty-eight studies.
75 cents

KROSS
Systematic scale studies. Op. 18. Book I.
60 cents

RITTER-STOESSEL
Scale and chord exercises.
75 cents

RODIN
Forty short violin exercises for the development of facility.
60 cents

3602 *Send for descriptive catalog of the complete Boston Music Company Edition.*

BOSTON MUSIC COMPANY • • • BOSTON, MASS.