SIX
SONATES
POUR LE
CLAVECIN
DÉDIÉES
A Madame de la Valette
PAR
M.R SCHOBERT
De la Musique de S.A.S.Mgr le Prince de Conty
ŒUVRE XIV

Gravée par Mlle Vendôme et le St Maria rue des Fossez M.r le Prince vis-a-vis le Riche laboureur

Prix 12 lt.

Les parties d'accompagnements Sont ad Libitum

APARIS

Chez l'Auteur, vis-a-vis le Temple, Chez M.r Maria Sculpteur

Et aux adresses ordinaires

A LYON

M.r Castaud près la Comedie

AVEC PRIVILEGE DU ROY De l'Imprimerie de Richomme

Vm7 5321

CATALOGUE

Des Œuvres de M.r Schobert Clavecinistе de S. A. S. Monseigneur Le Prince de Conty. Et les Adresses des Marchands qui les vendent ✻

OPERA I. Sonates pour le Clavecin qui peuvent se jouer avec accompag.t d'un Violon	4.tt	4.f	OP. XIII. Concerto Pastorale avec 2 Violons, Alto, la Basse, et 2 Cors de Chasse ad Libitum.	6.tt	
OP. II. Sonates pour le Clavecin avec un Violon ad Libitum	4.tt	4.f	OP. XIV. Six Sonates avec un Violon ad Libitum	12.tt	
OP. III. Sonates pour le Clavecin avec un Violon ad Libitum	4.tt	4.f	OP. XV. Concerto pour le Clavecin avec accompagnem.t de 2 Violons, Alto, Basse, et 2 Cors de Chasse ad Libitum	6.tt	
OP. IV. Sonates pour le Clavecin	4.tt	4.f			
OP. V. Sonates pour le Clavecin avec un Violon ad Libitum	4.tt	4.f	OP. XVI. Sonate en trio avec Violon et Basse	7	4
OP. VI. Sonates en Trio avec un Violon. et Basse	7.tt	4.f			
OP. VII. Sonates en Quatuor avec deux Violons et Basse	7.tt	4.f			
OP. VIII. Sonates pour le Clavecin avec un Violon ad Libitum	3.tt				
OP. IX. Sinfonies pour le Clavecin avec un Violon et les Cors de Chasse ad Libitum	7.tt	4.f			
OP. X. Sinfonies pour le Clavecin avec un Violon et les Cors de Chasse ad Libitum	7.tt	4.f			
OP. XI. Concerto pour le Clavecin avec 2. Violons, Alto, la Basse, et le Cor de Chasse ad Libitum	6.tt				
OP. XII. Concerto avec 2 Violons, Alto, la Basse deux Oboe et Cor de Chasse ad Libitum	6.tt				

✻ *A Bruxelle, chez M.r de Boubers M.d Libraires.*
Francfort, chez M.r Otto Organiste.
Hambourg, chez M.r Heüs M.d de Musique et

Paris, aux adresses ordinaires de Musique.
Strasbourg, chez M.r Bauer Libraire.
Wienne, chez M.r

Violon et les Cors de Chasse ad Libitum	7.tt	4.f			
OP. XI. Concerto pour le Clavecin avec 2. Violons, Alto, la Basse, et le Cor de Chasse ad Libitum	6.tt				
OP. XII. Concerto avec 2 Violons, Alto, la Basse deux Oboe et Cor de Chasse ad Libitum	6.tt				

✻ *A Bruxelle, chez M.r de Boubers M.d Libraires.*
Francfort, chez M.r Otto Organiste.
Hambourg, chez M.r Heüs M.d de Musique et Collecteur de la Lotterie.
Lyon, chez M.r Castaud près la Comédie.

Paris, aux adresses ordinaires de Musique.
Strasbourg, chez M.r Bauer Libraire.
Wienne, chez M.r

SONATA I.

Allegro assai

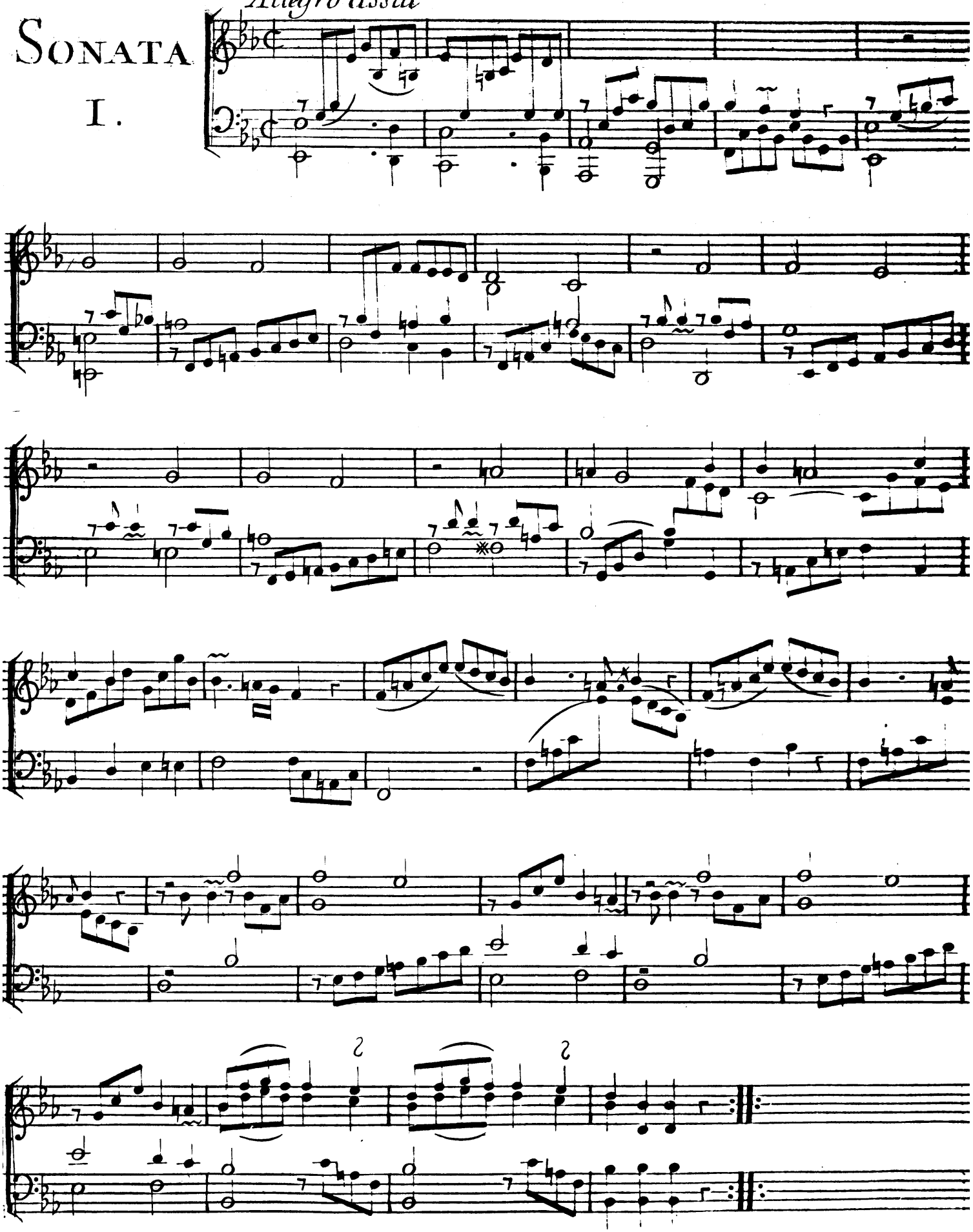

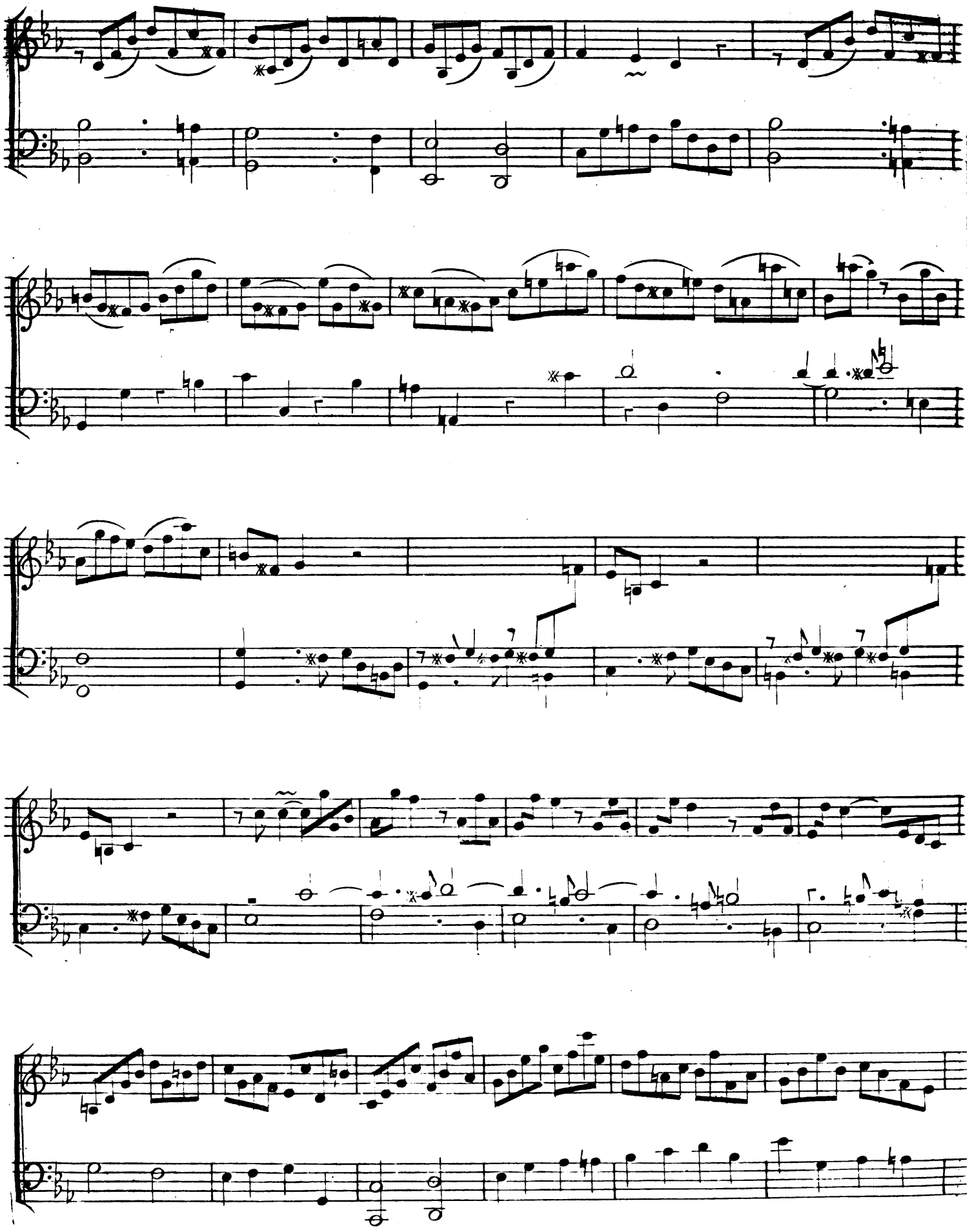

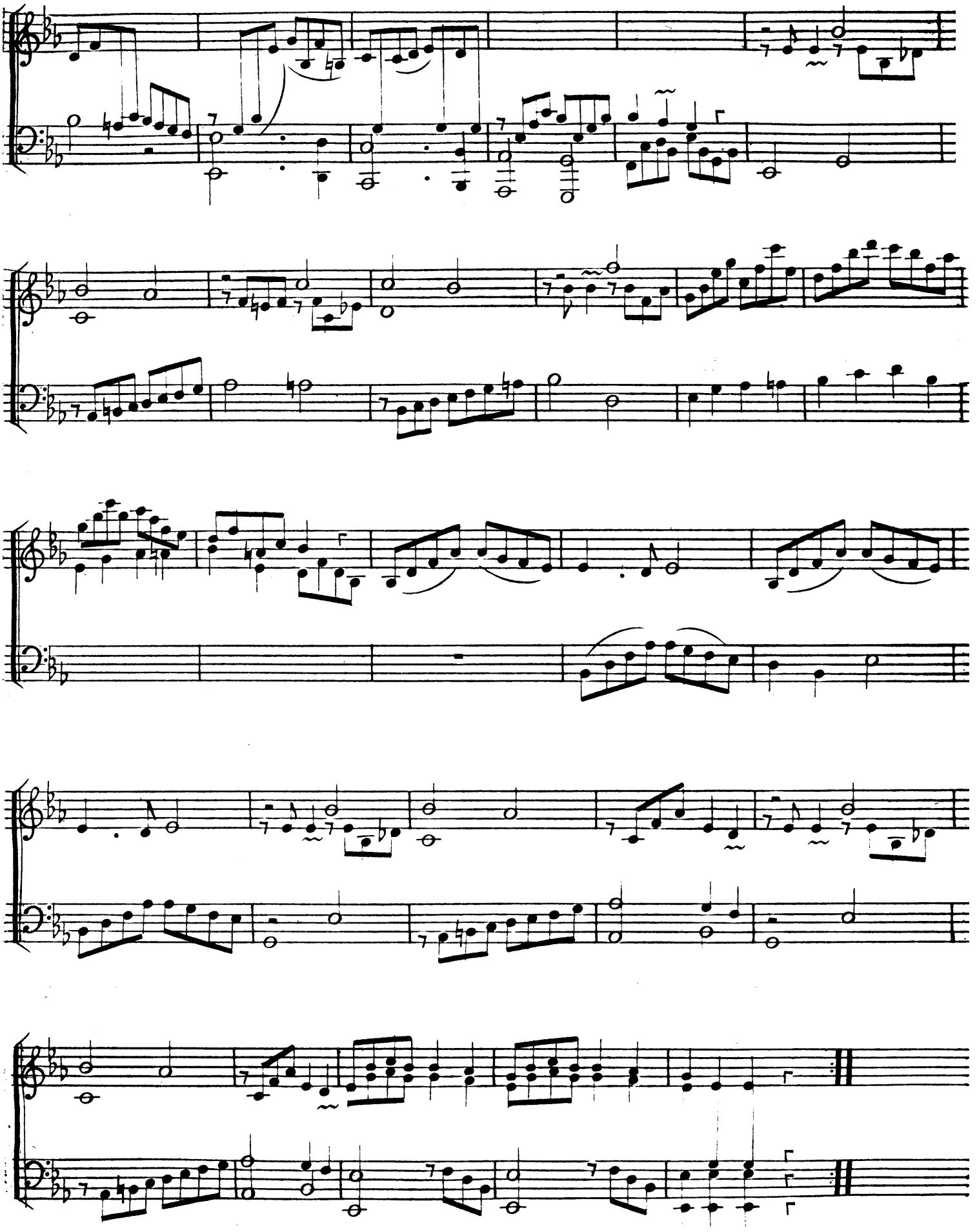

Polonoise

Andante

P

F

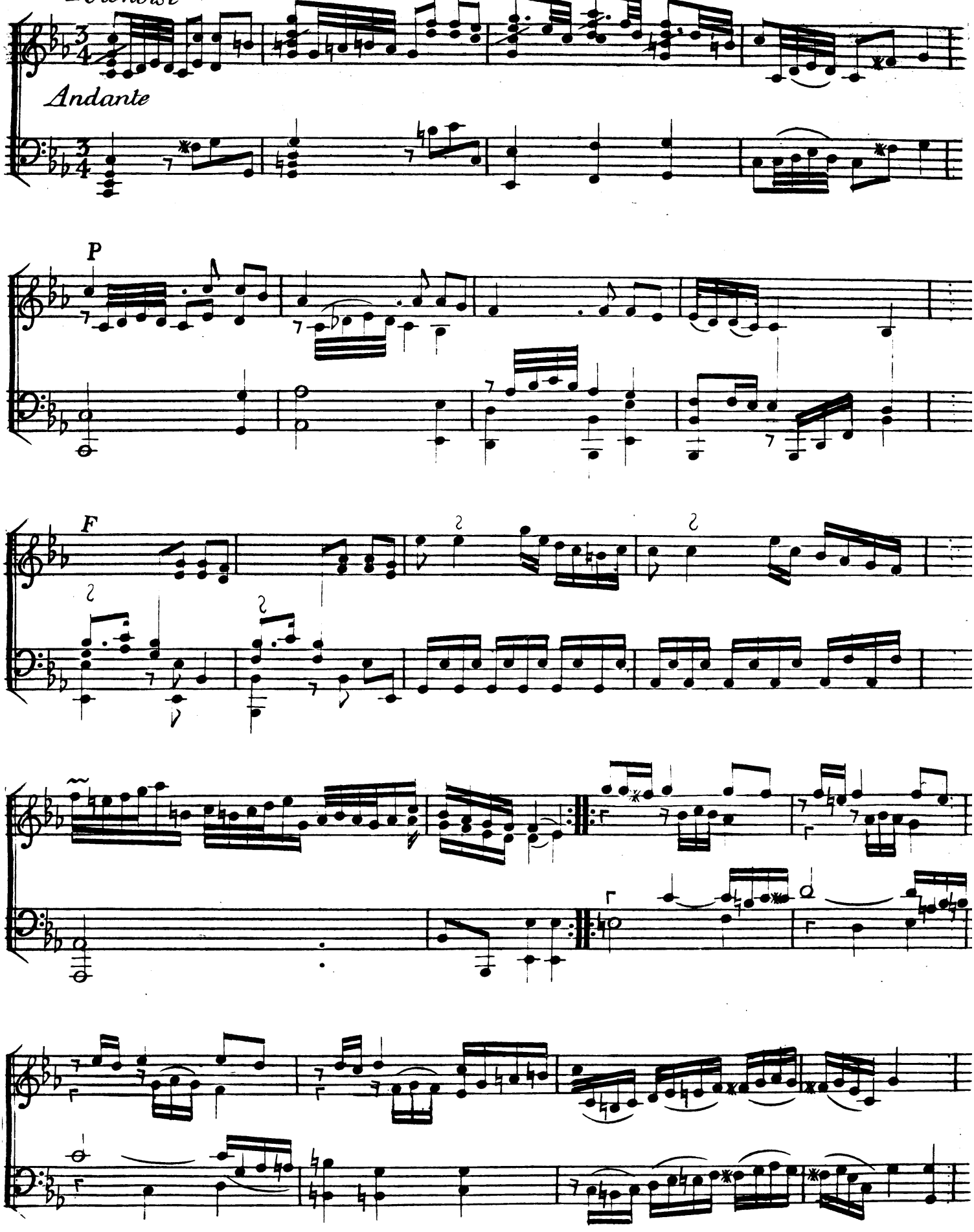

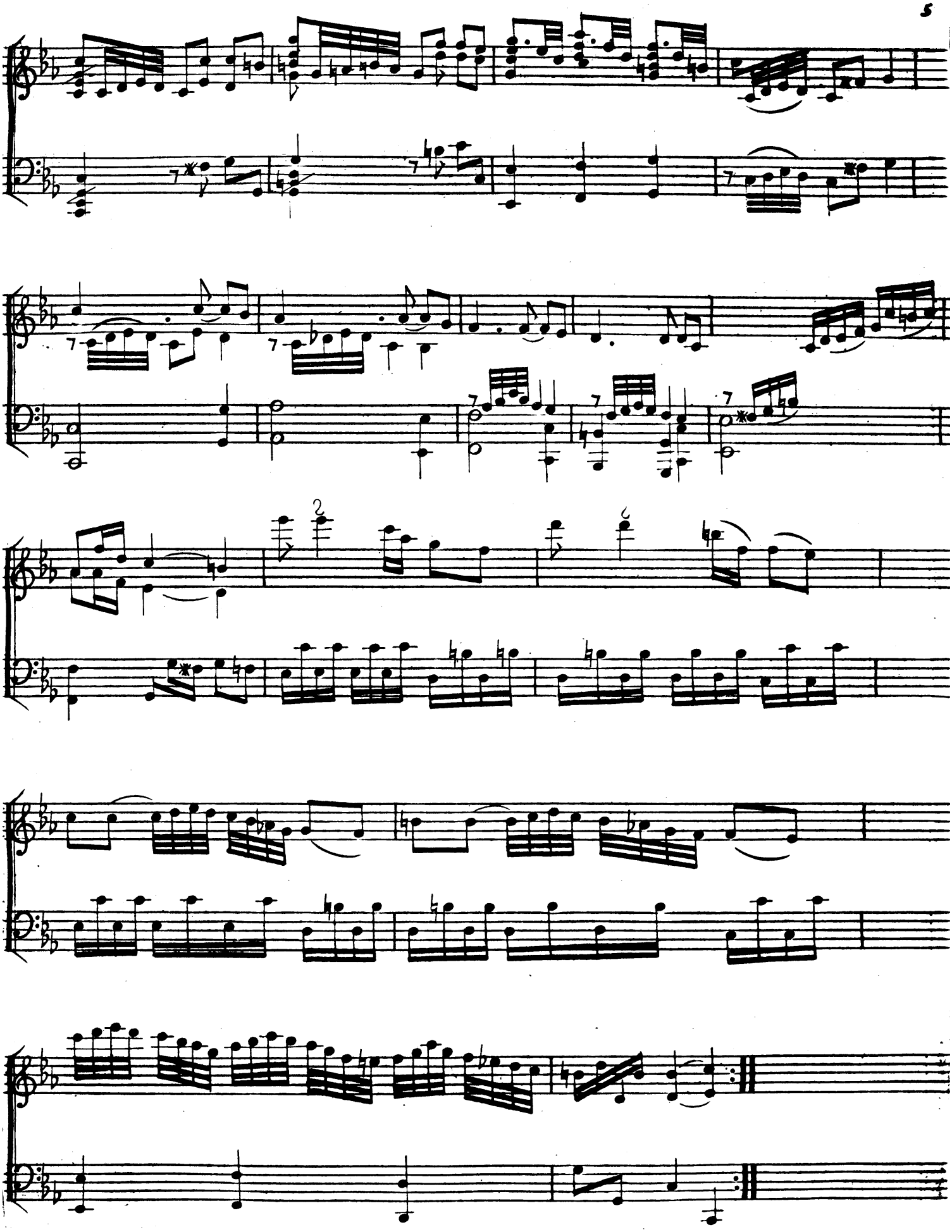

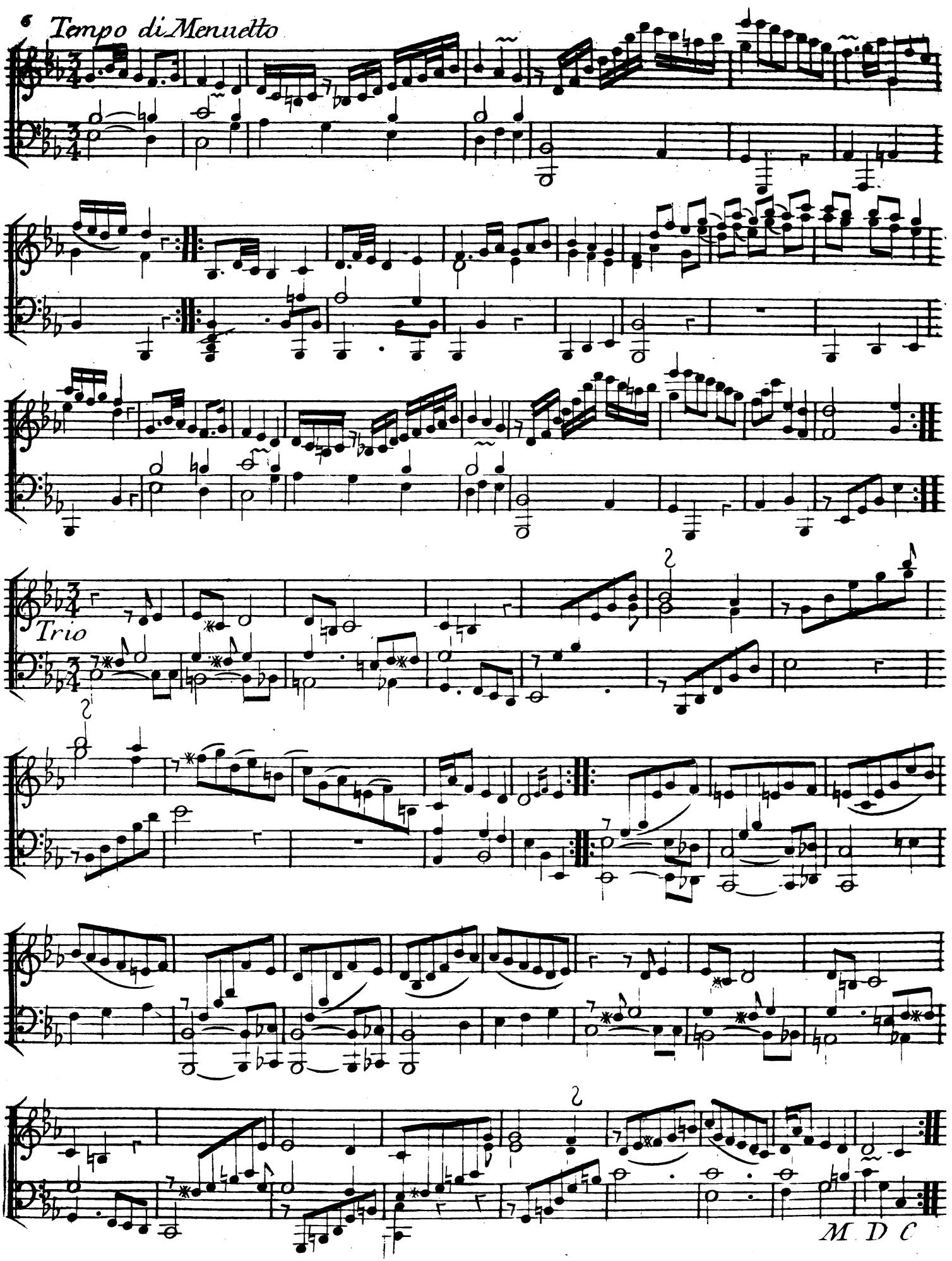
6
Tempo di Menuetto
Trio
2
2
2
M D C

SONATA II.

Allegro Assai

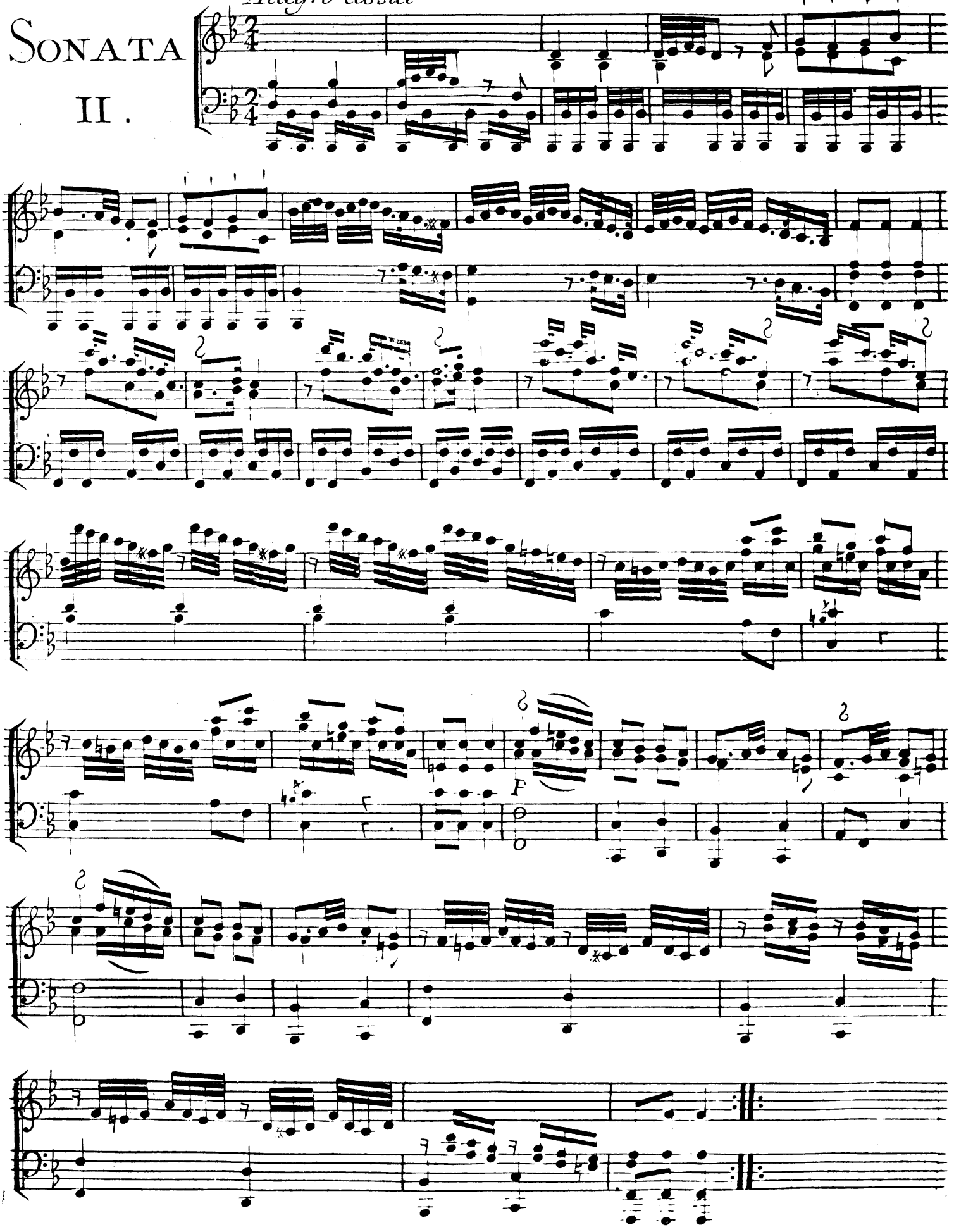

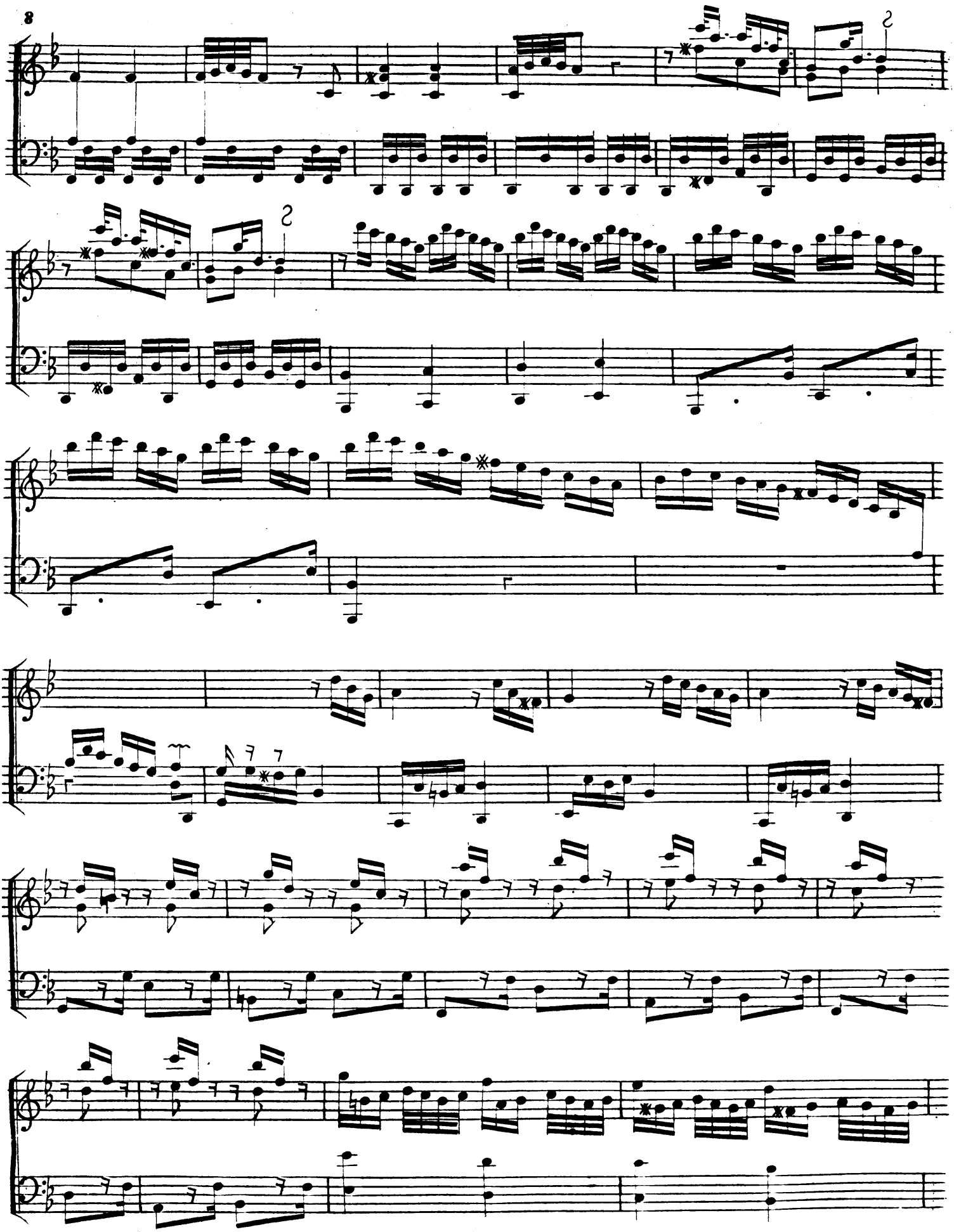

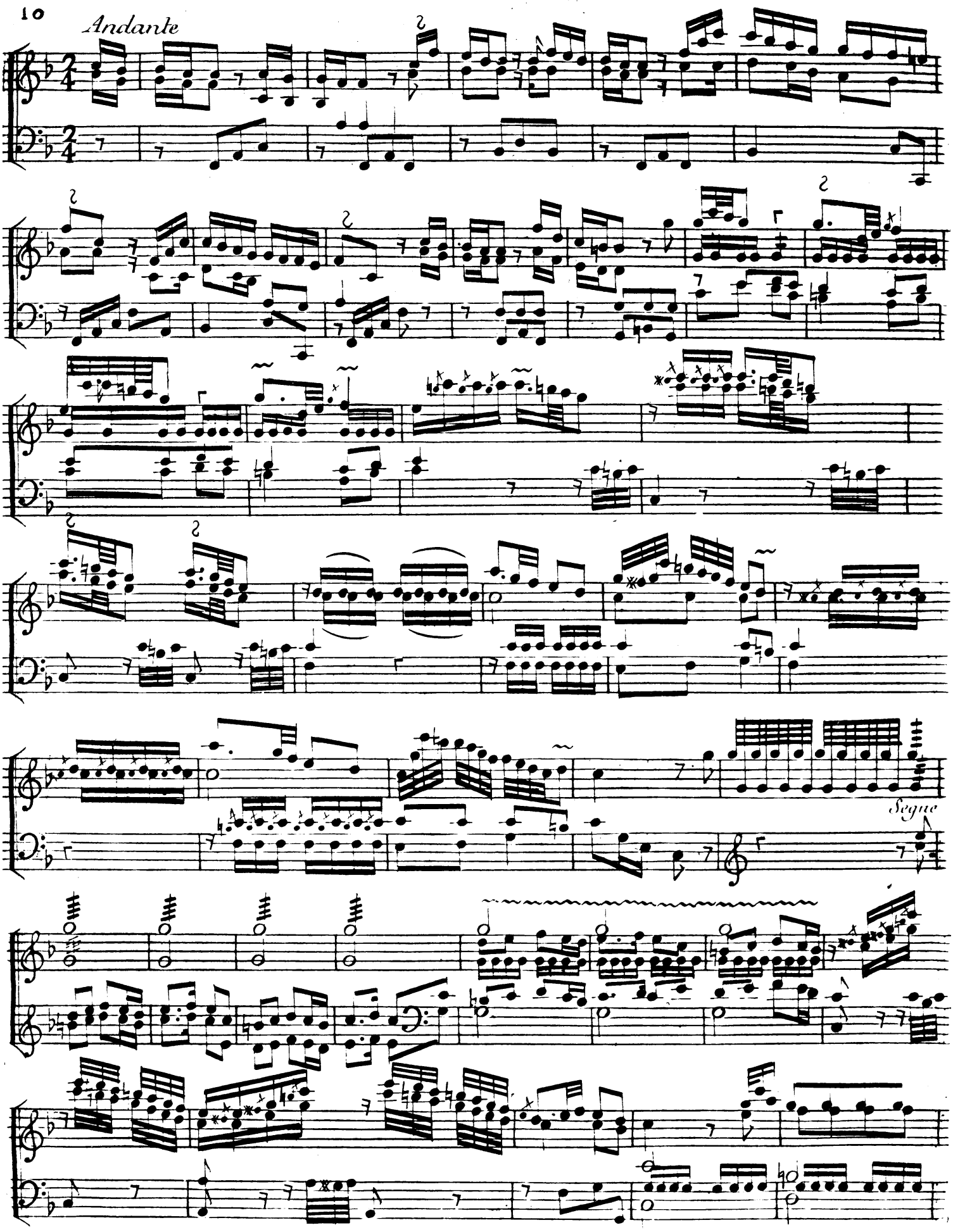
Andante
Segno

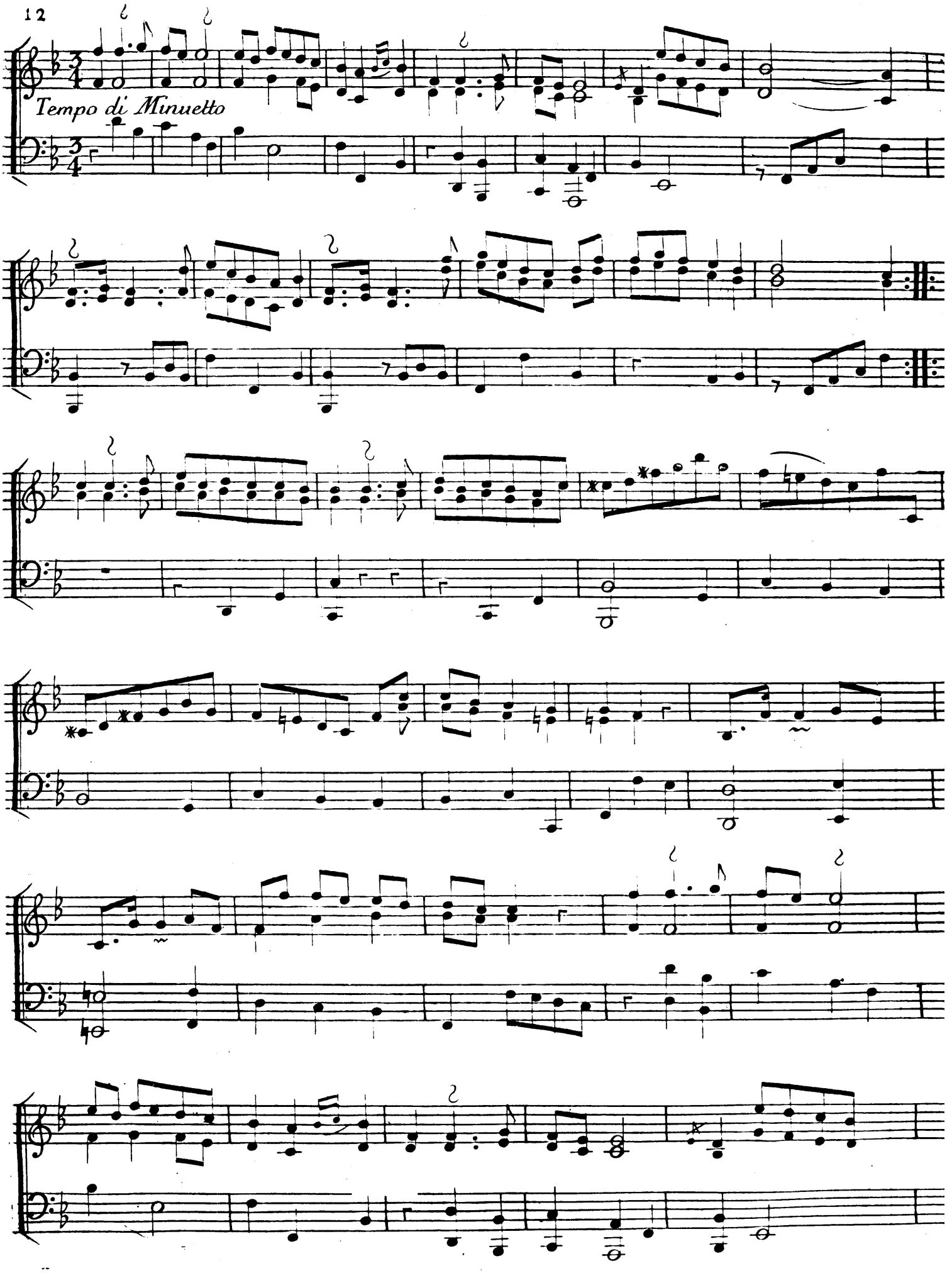
Tempo di Minuetto

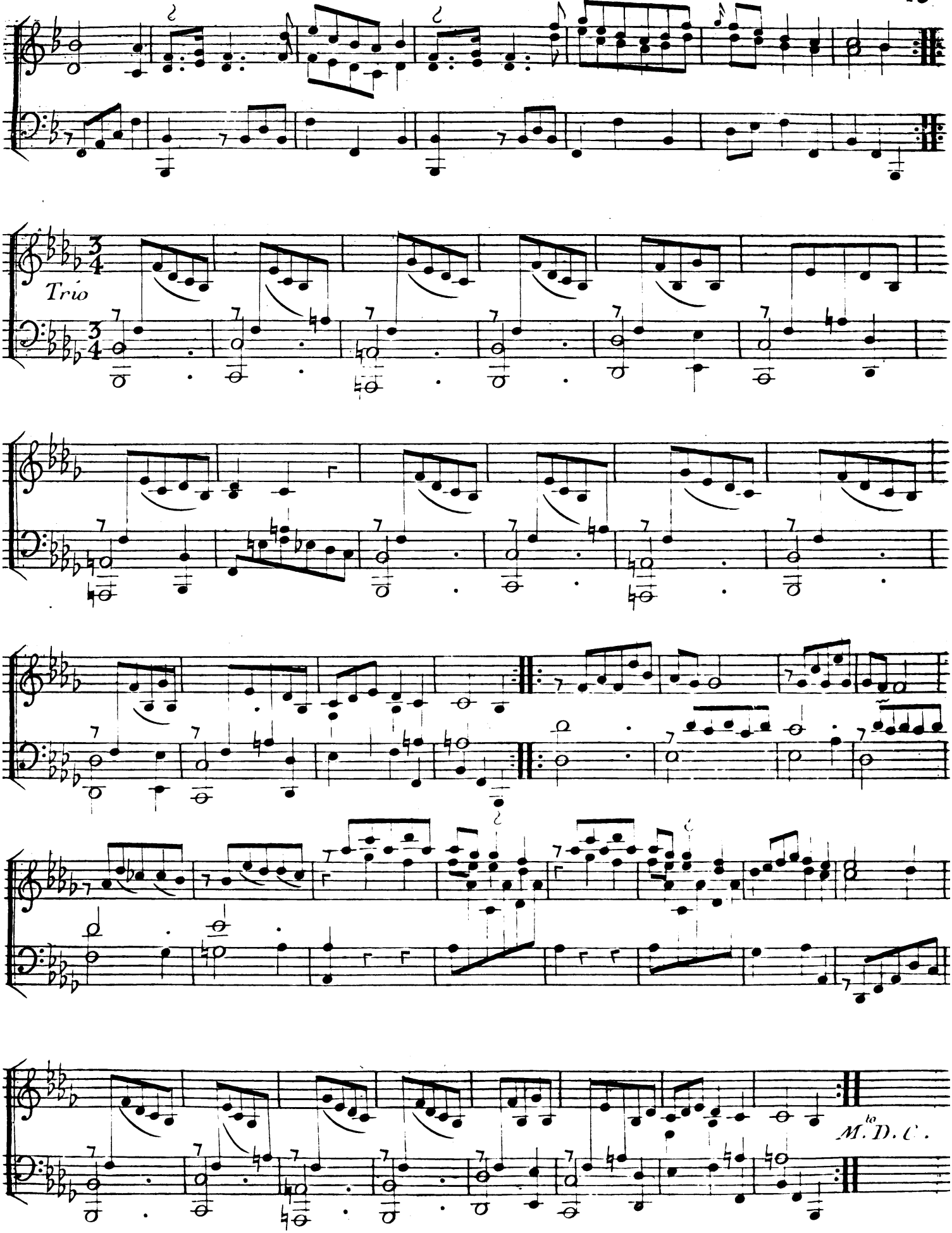
Trio
M.D.C.

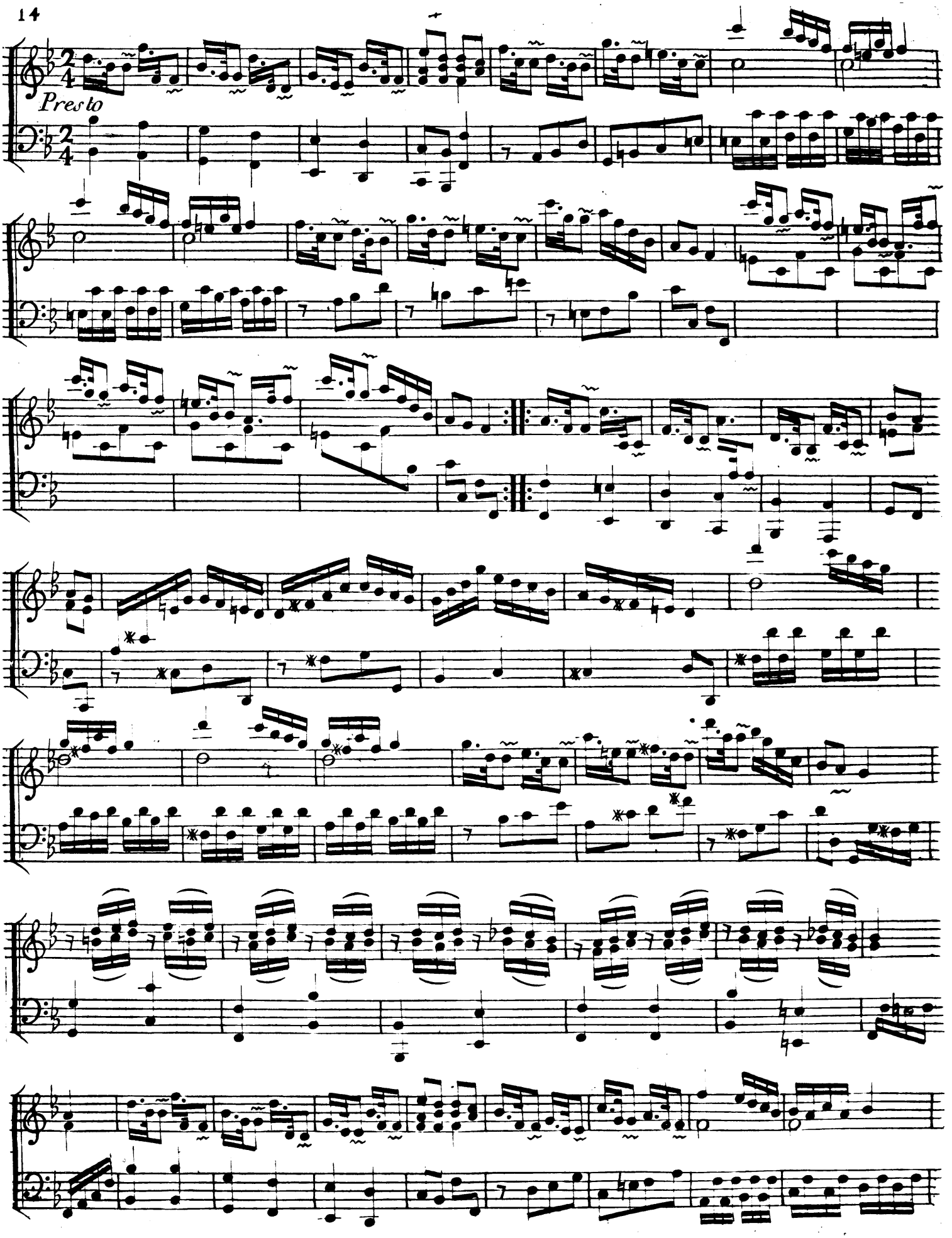
Presto

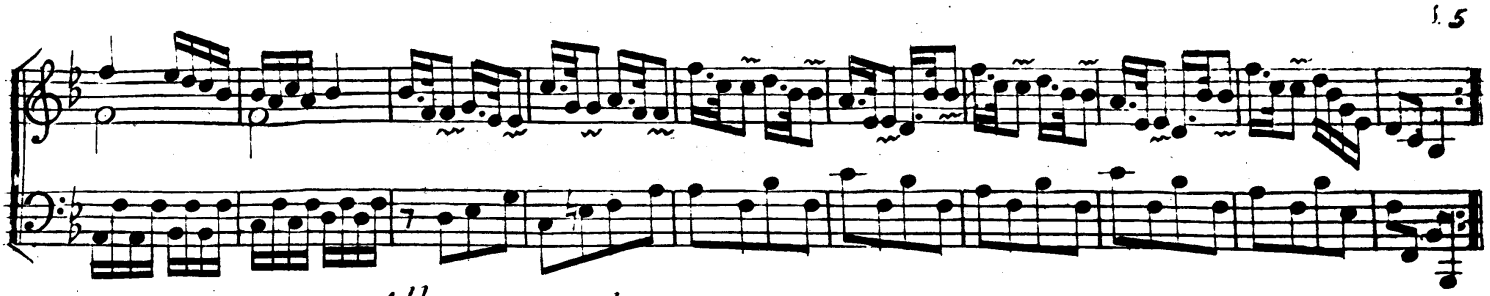

SONATA III.

Allegro Moderato

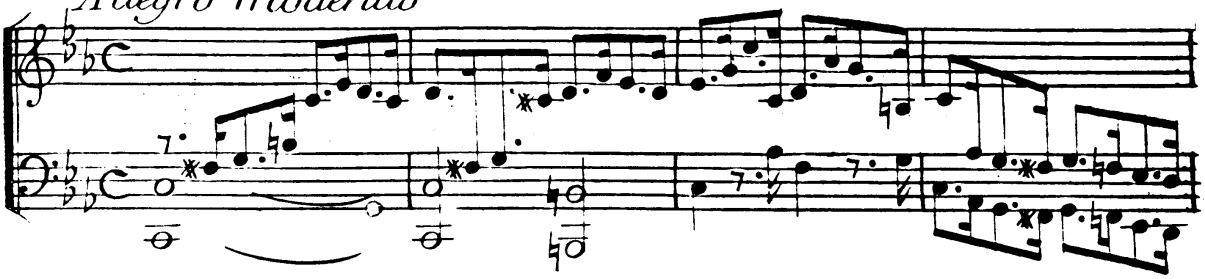

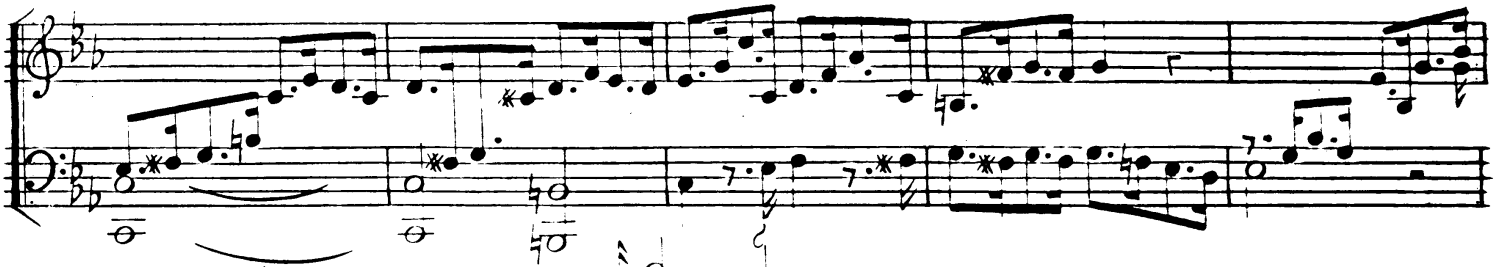

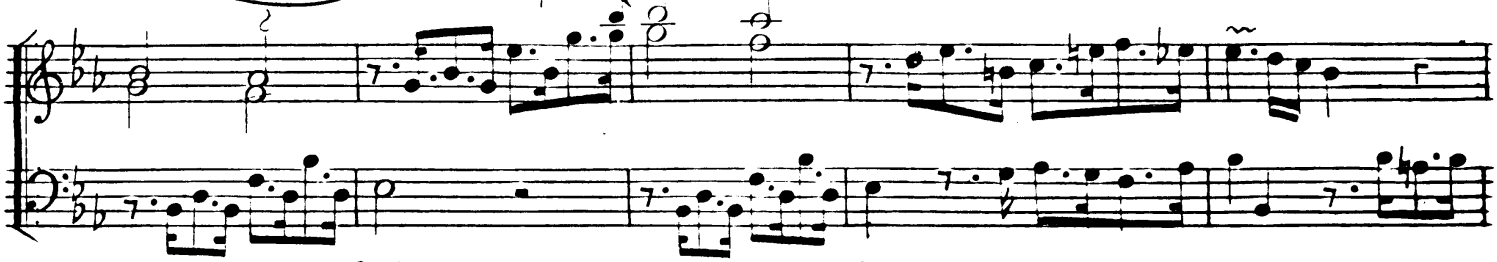

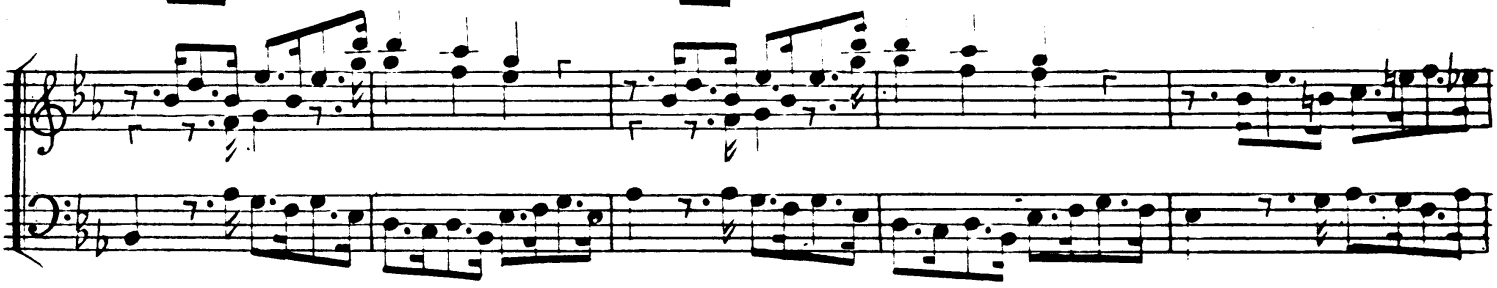

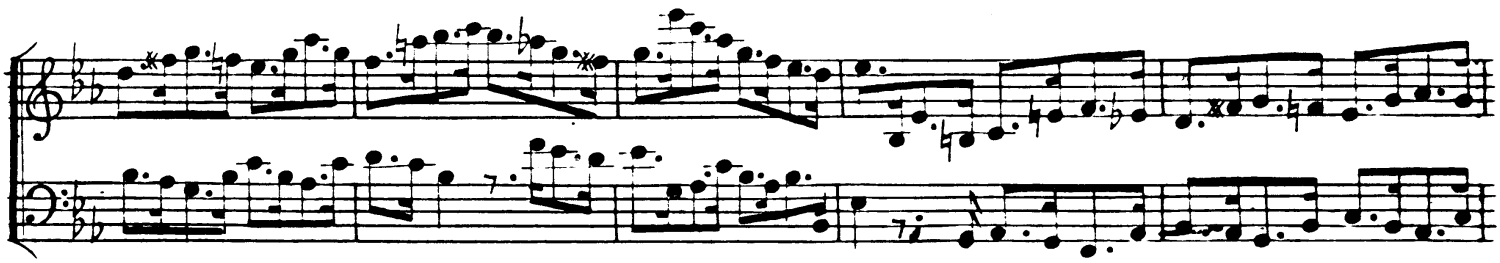

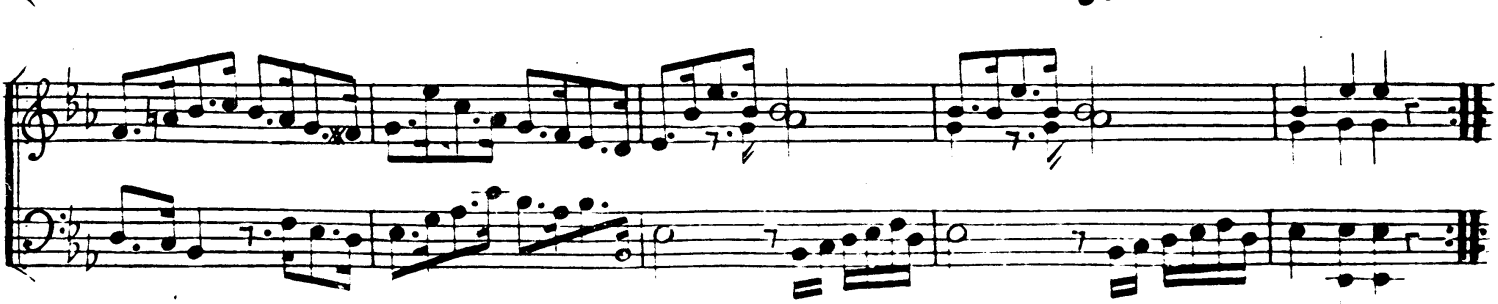

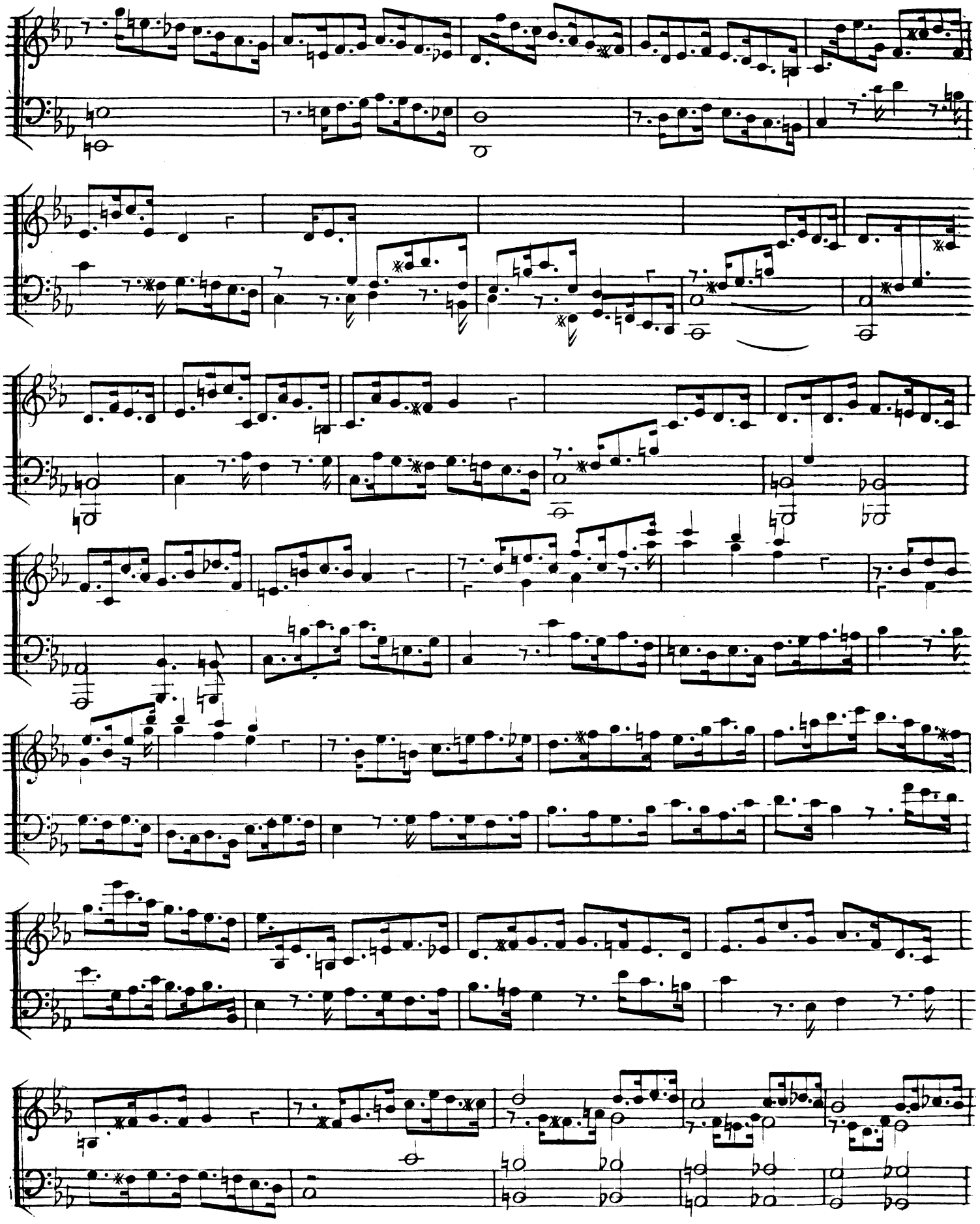

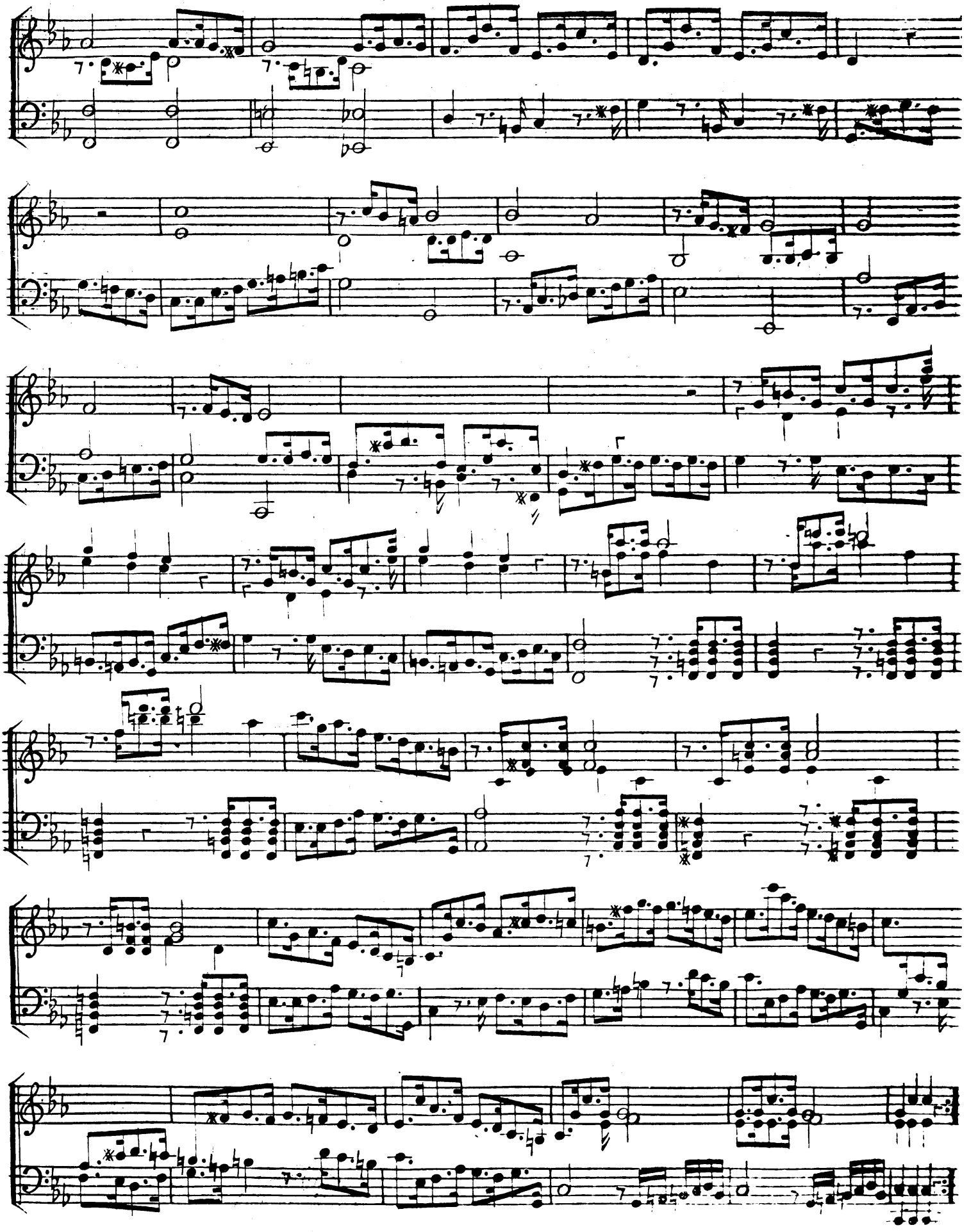

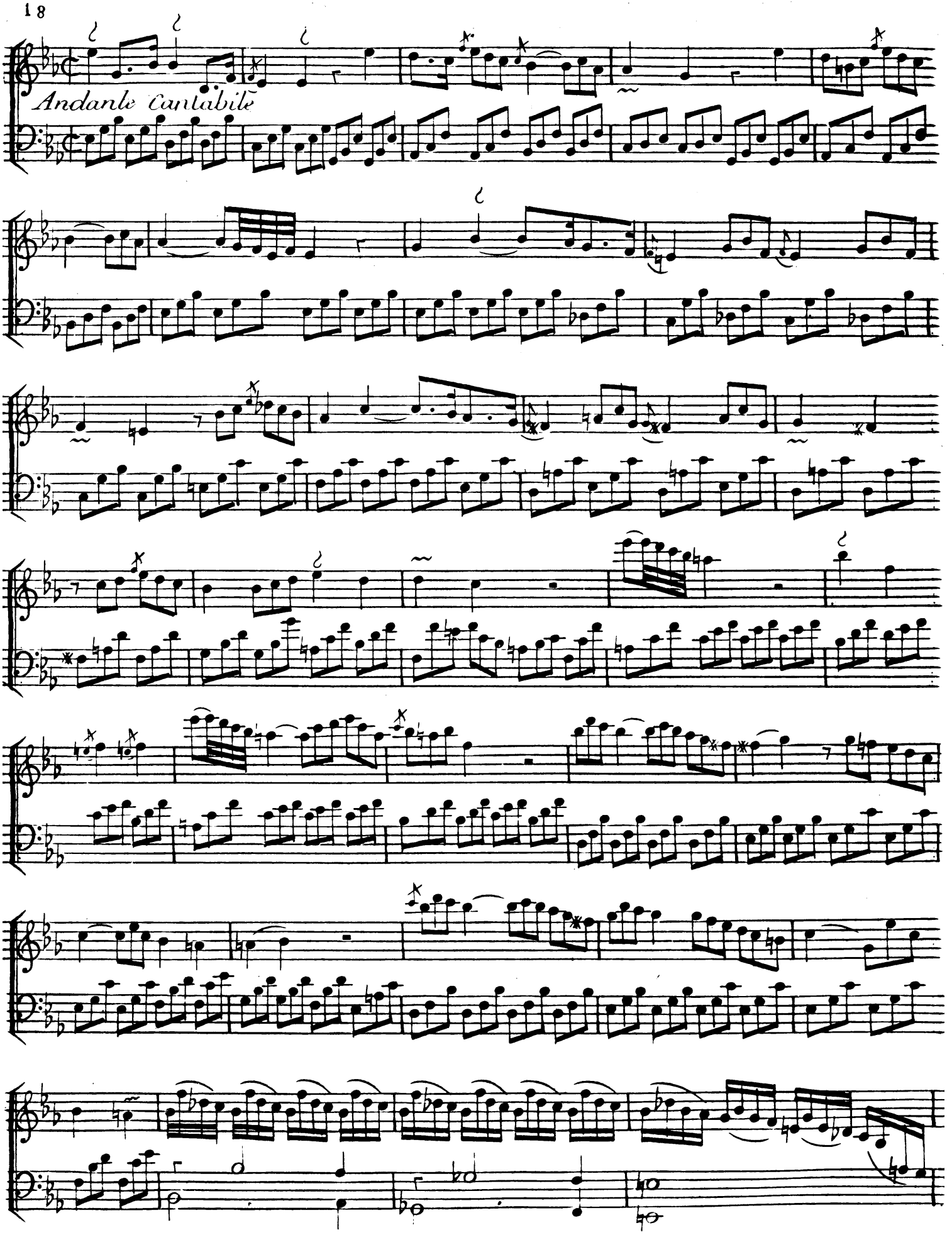
Andante Cantabile

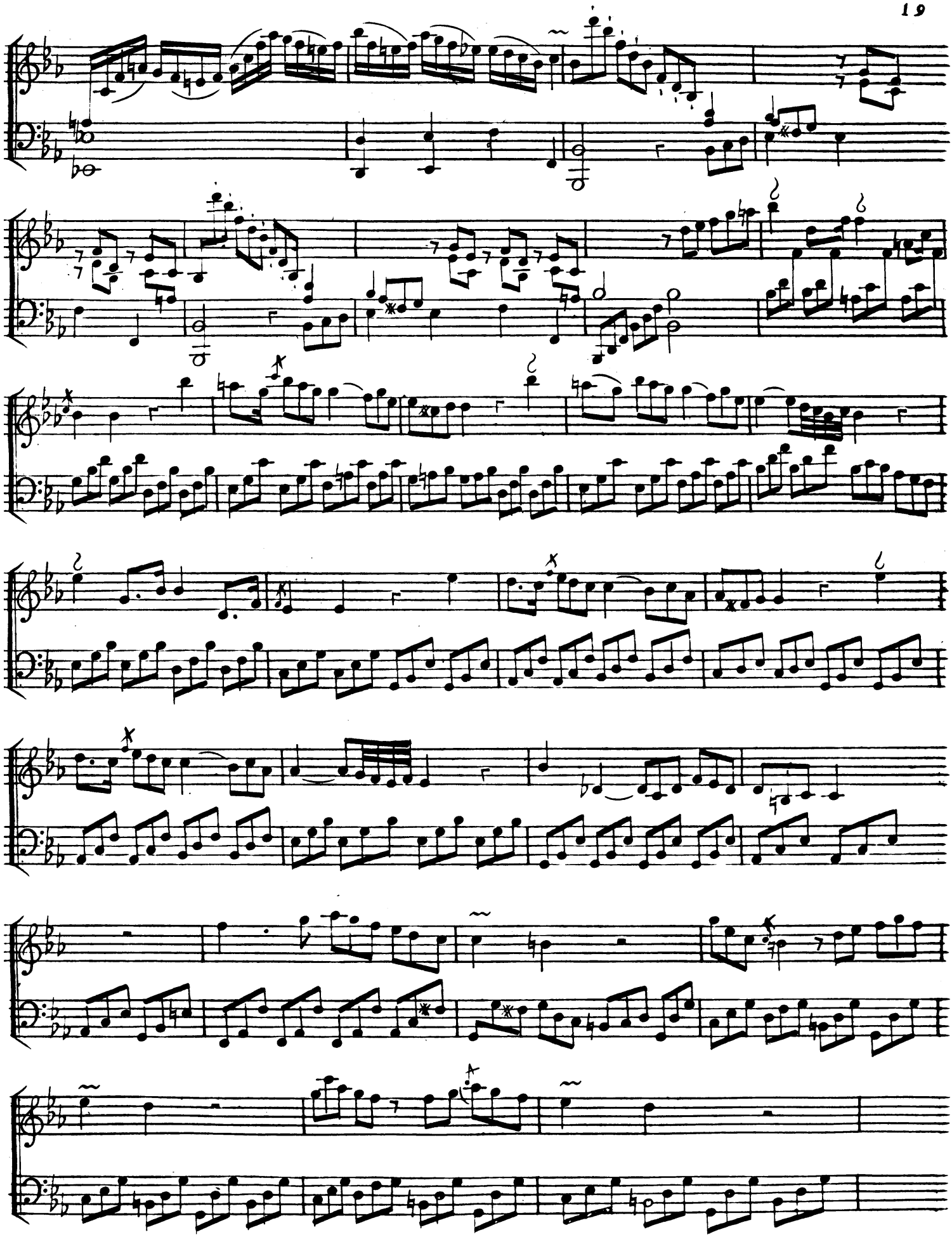

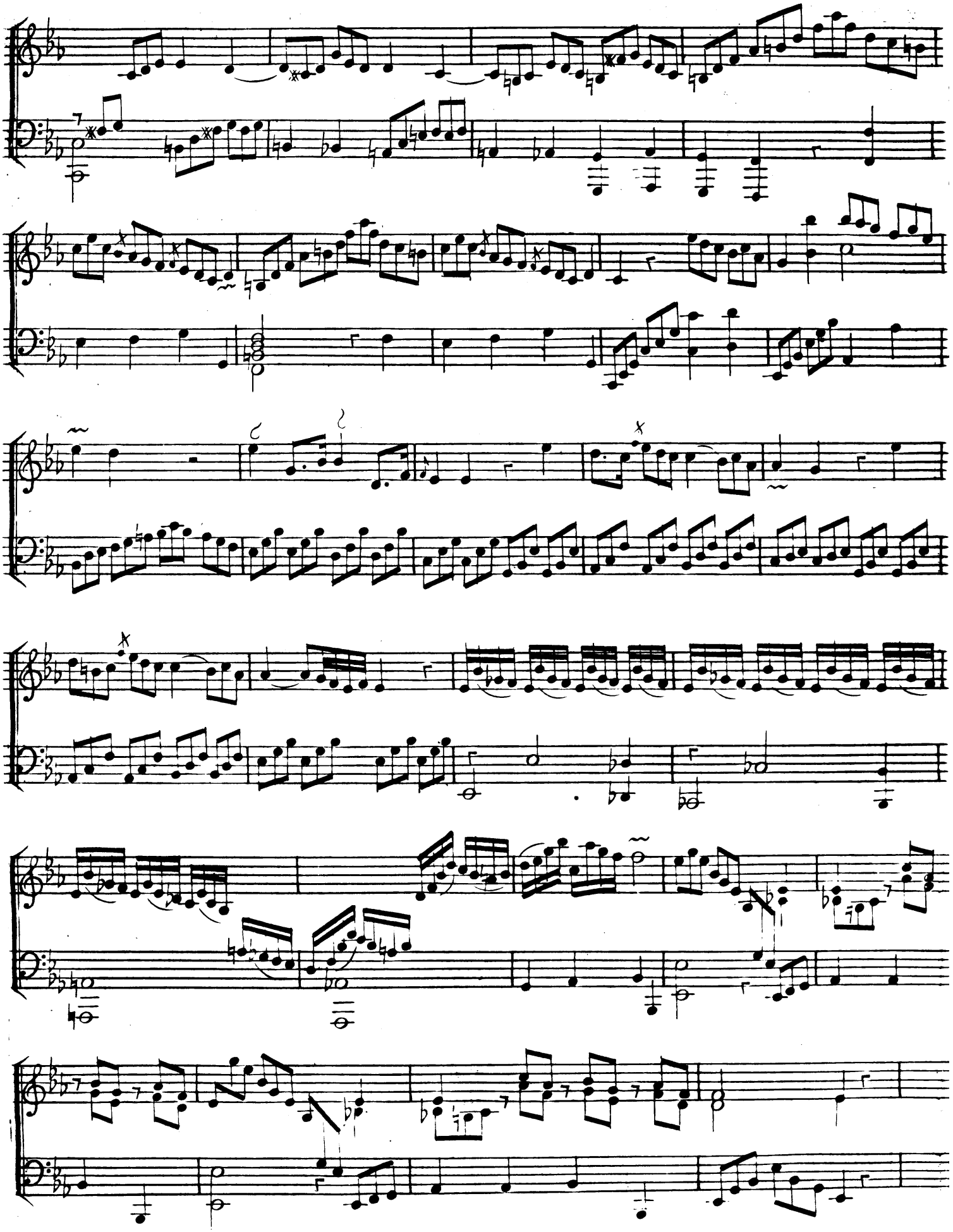

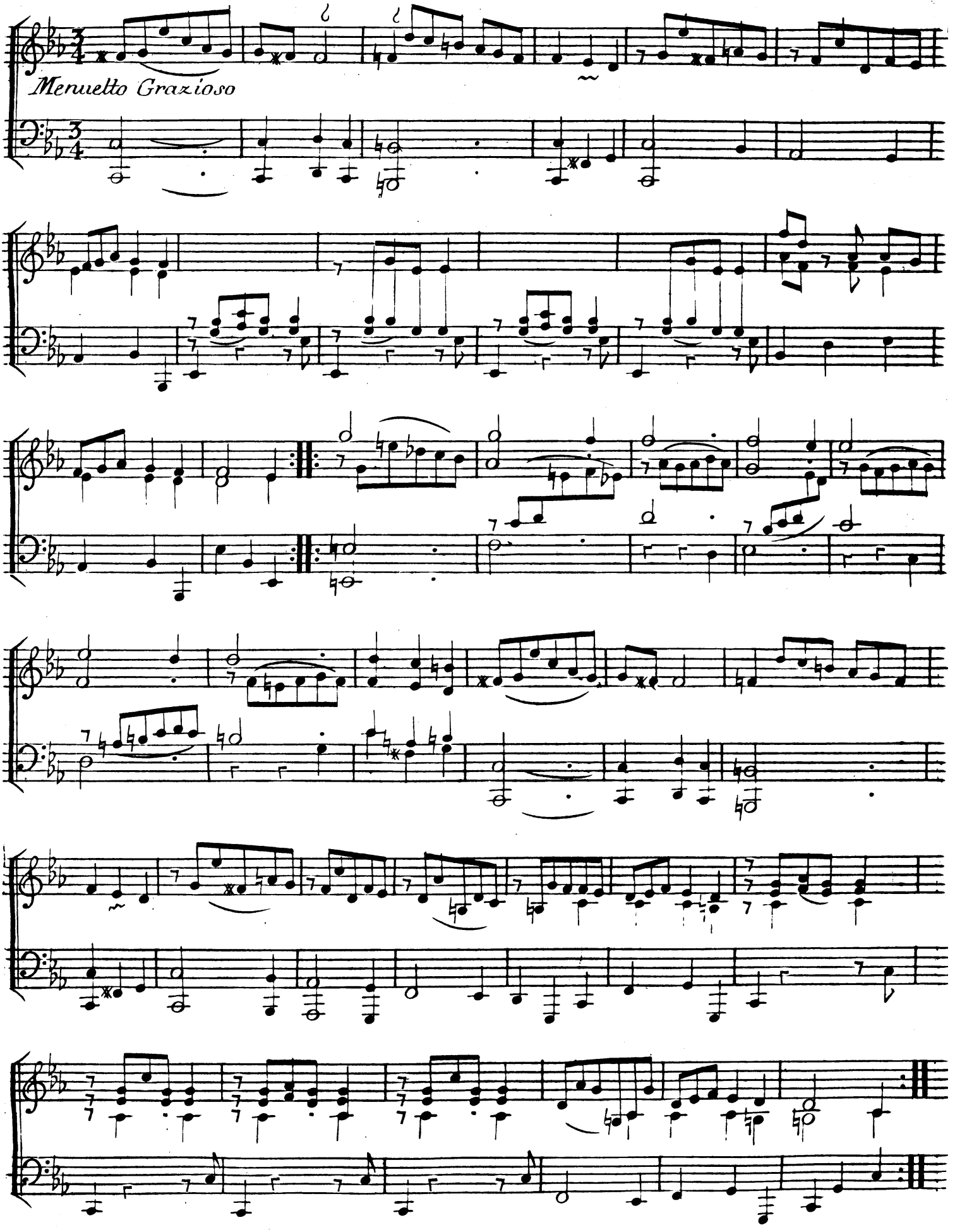
Menuetto Grazioso

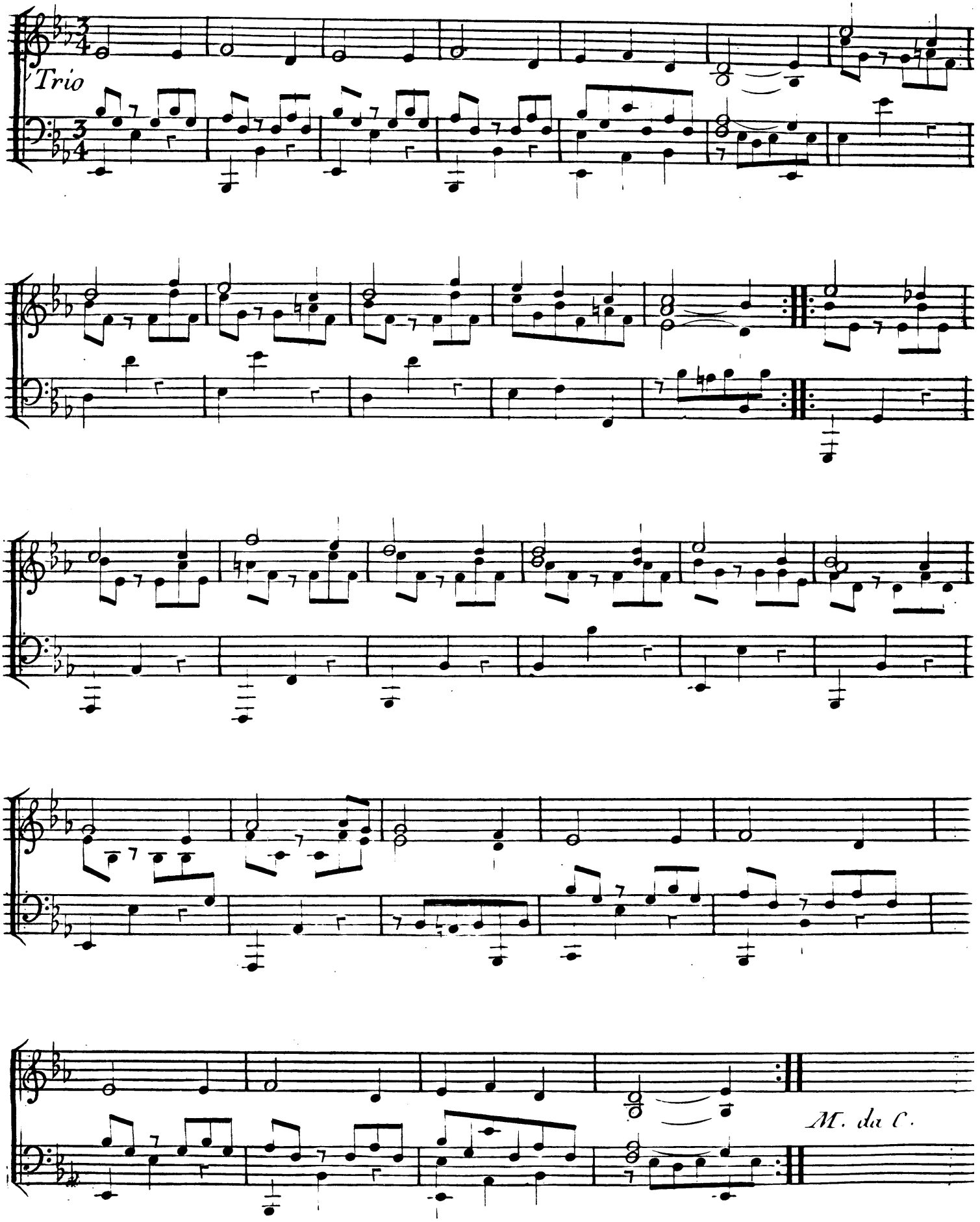
Trio
M. da C.

SONATA IV.

Allegro assai

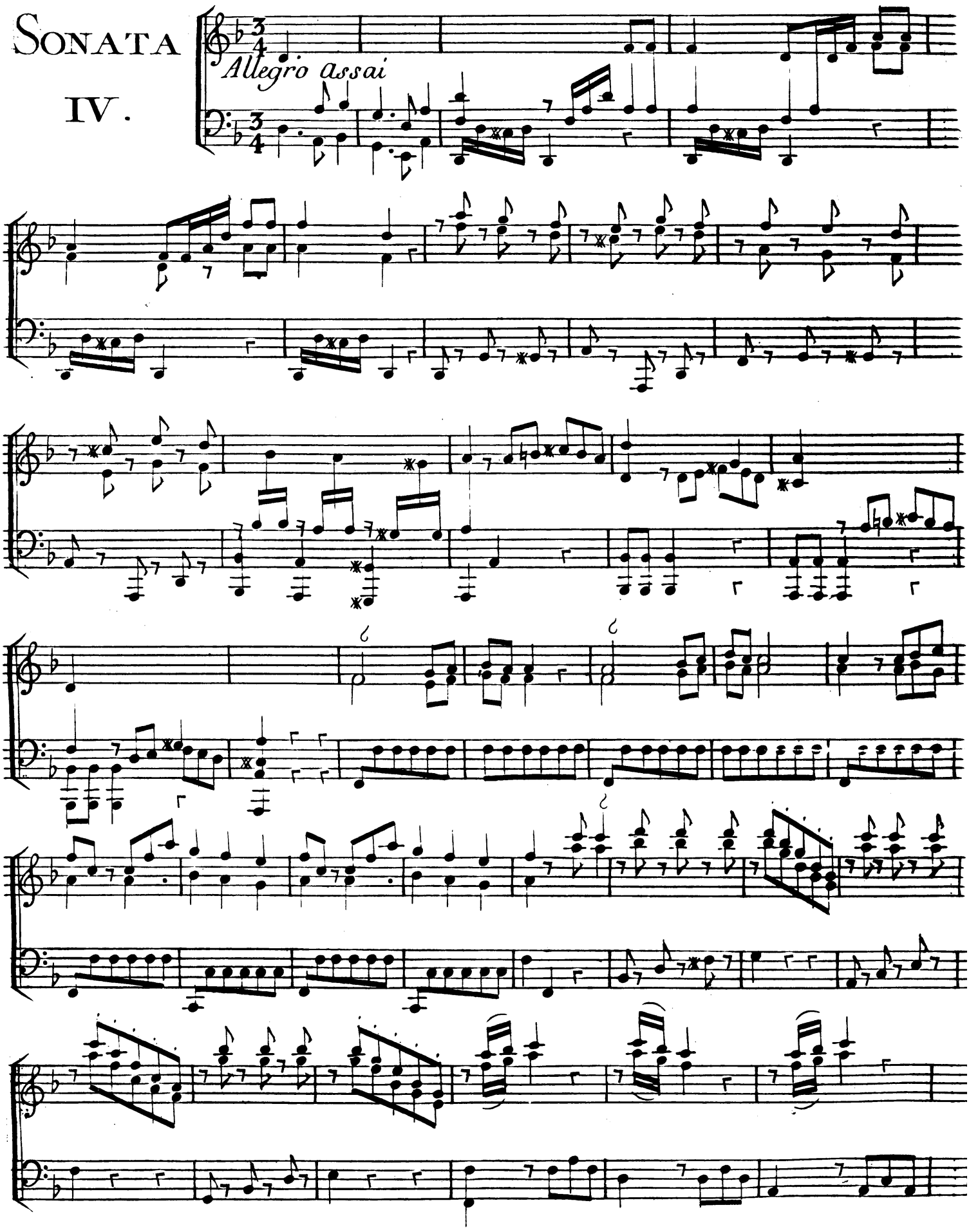

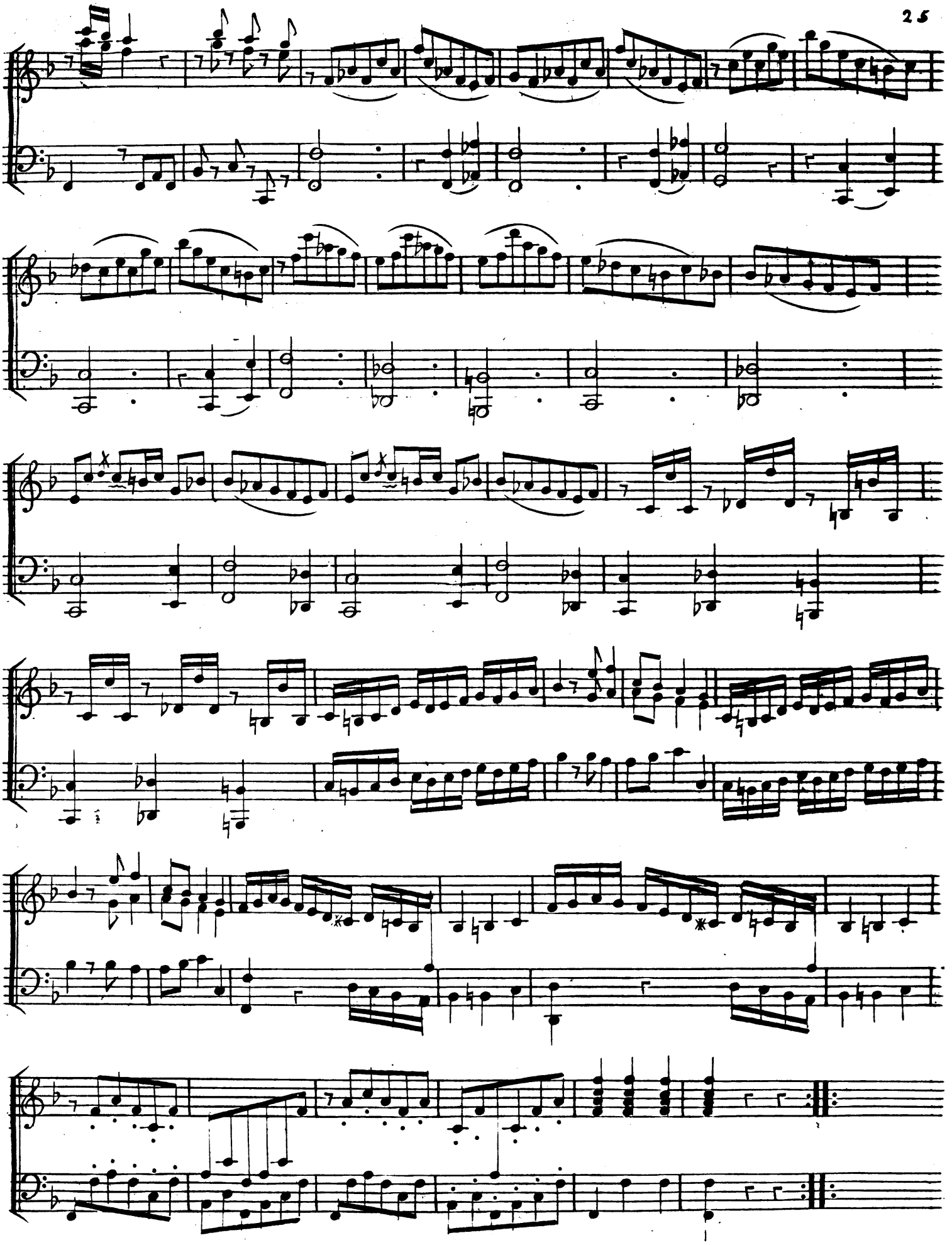

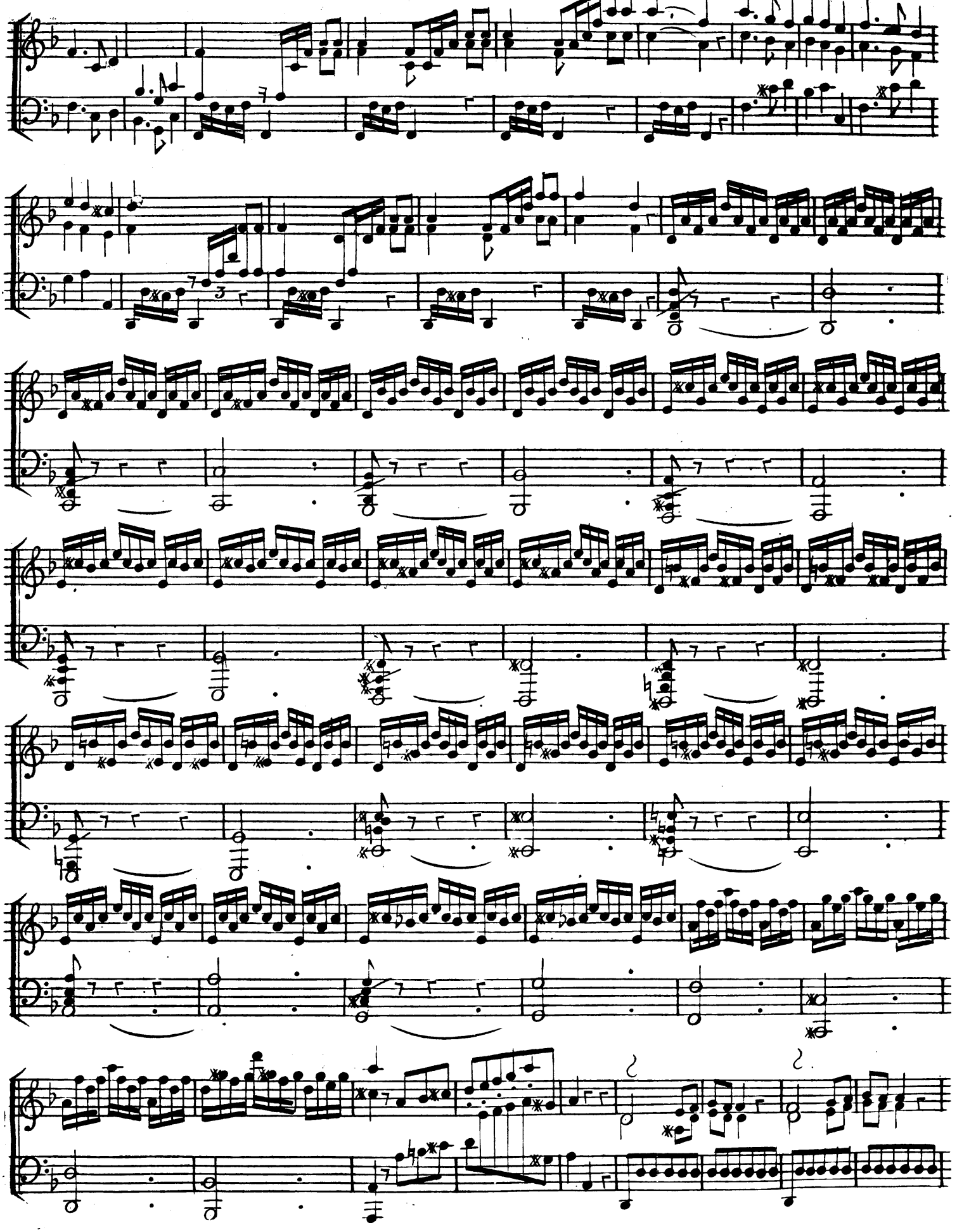

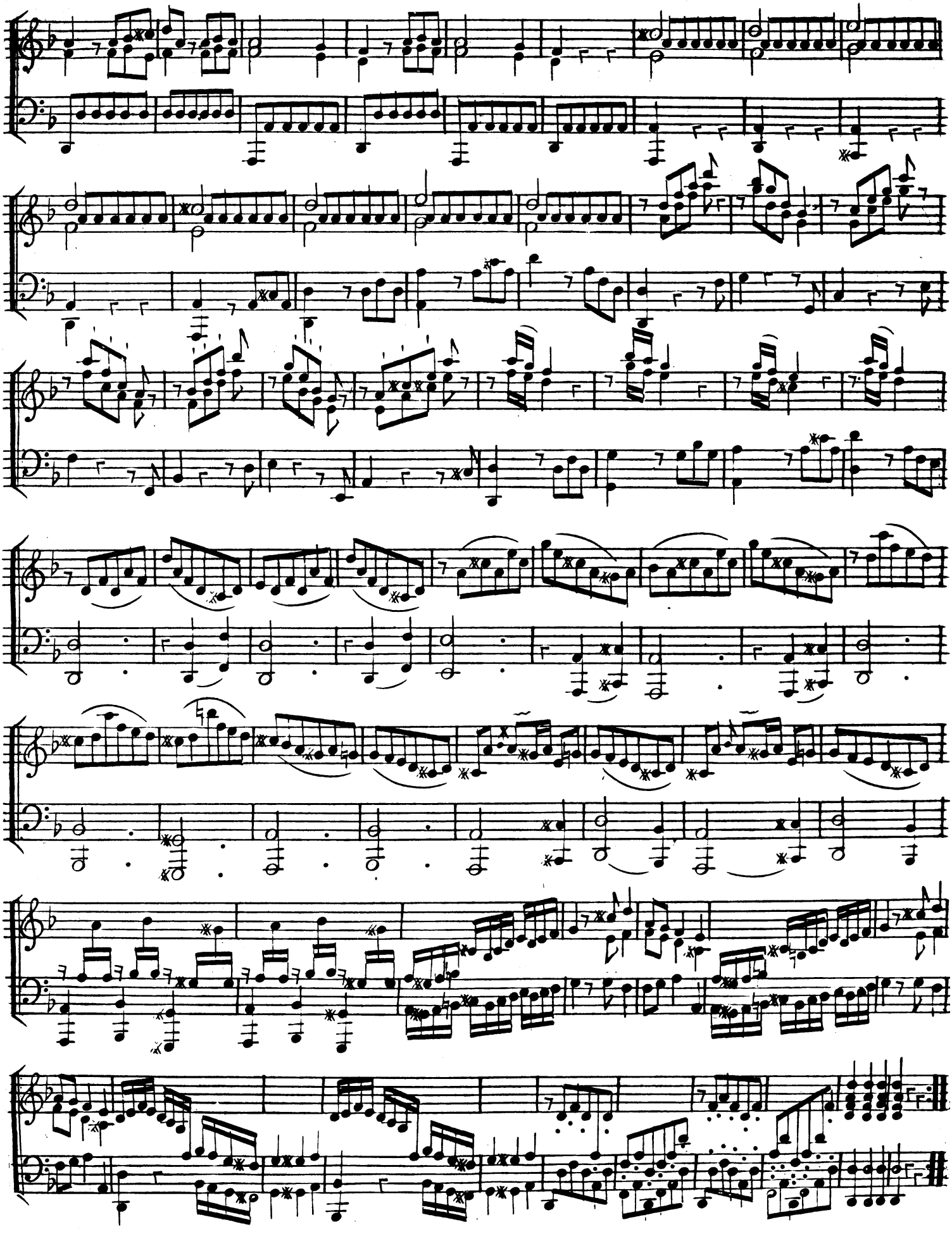

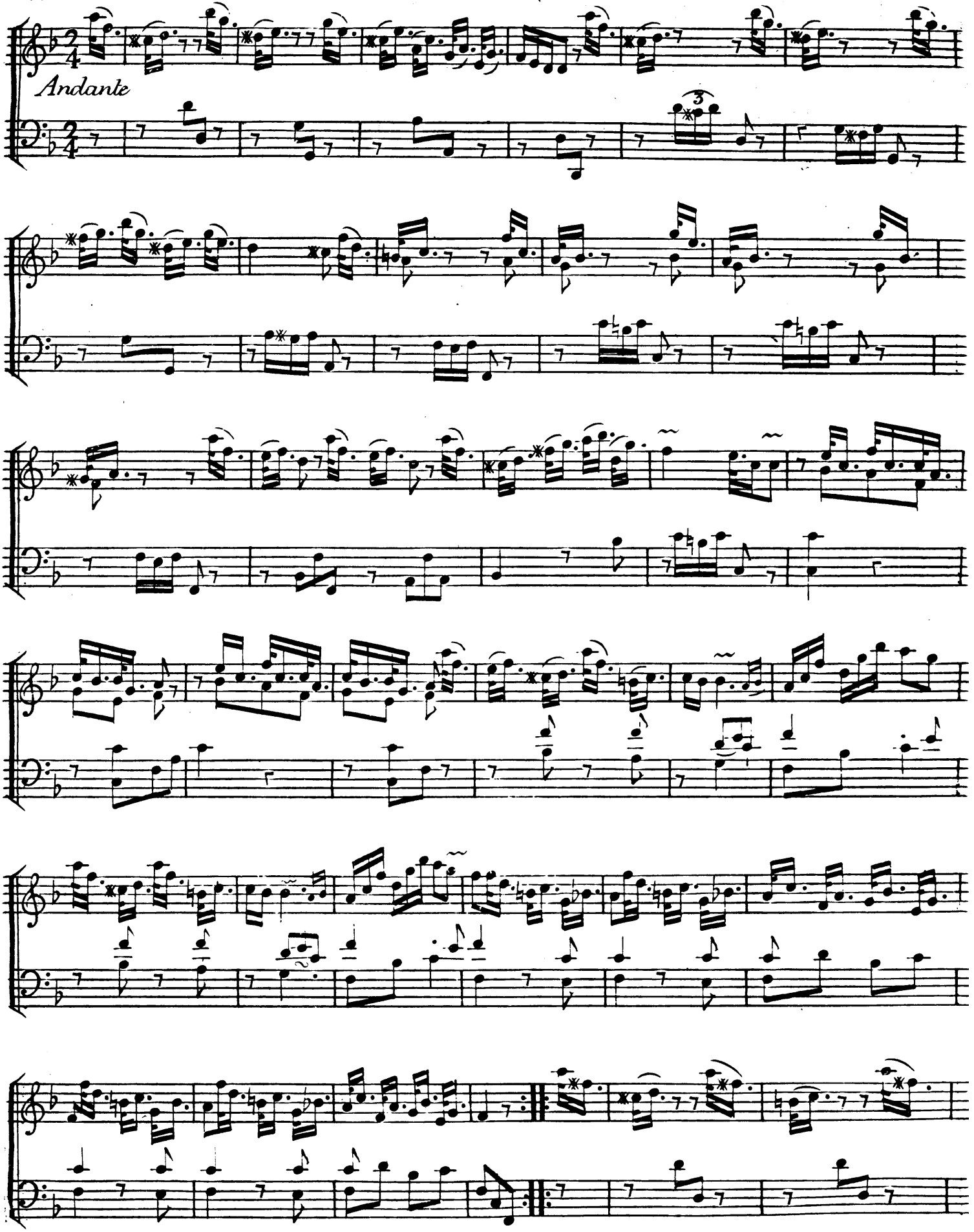
Andante
3

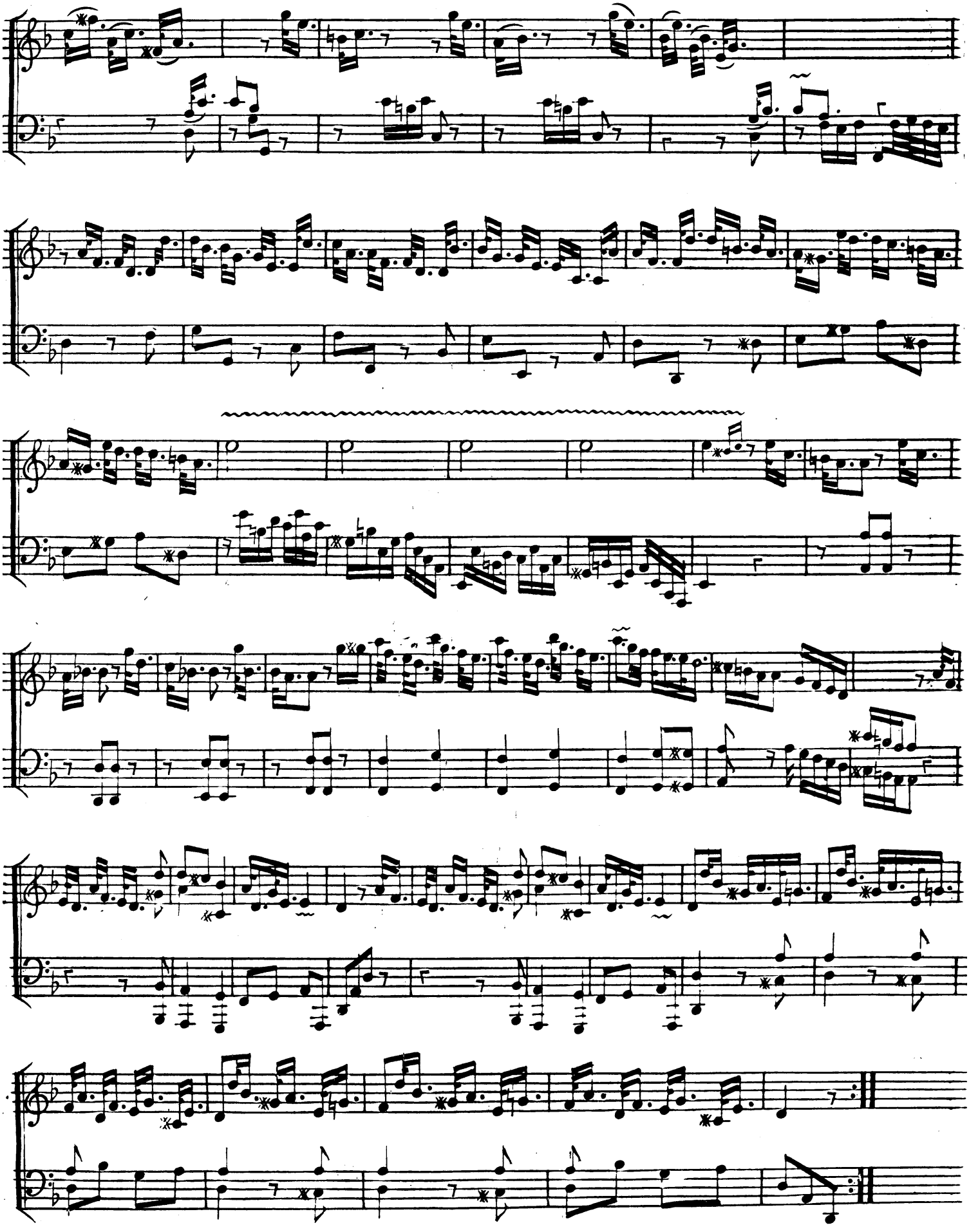

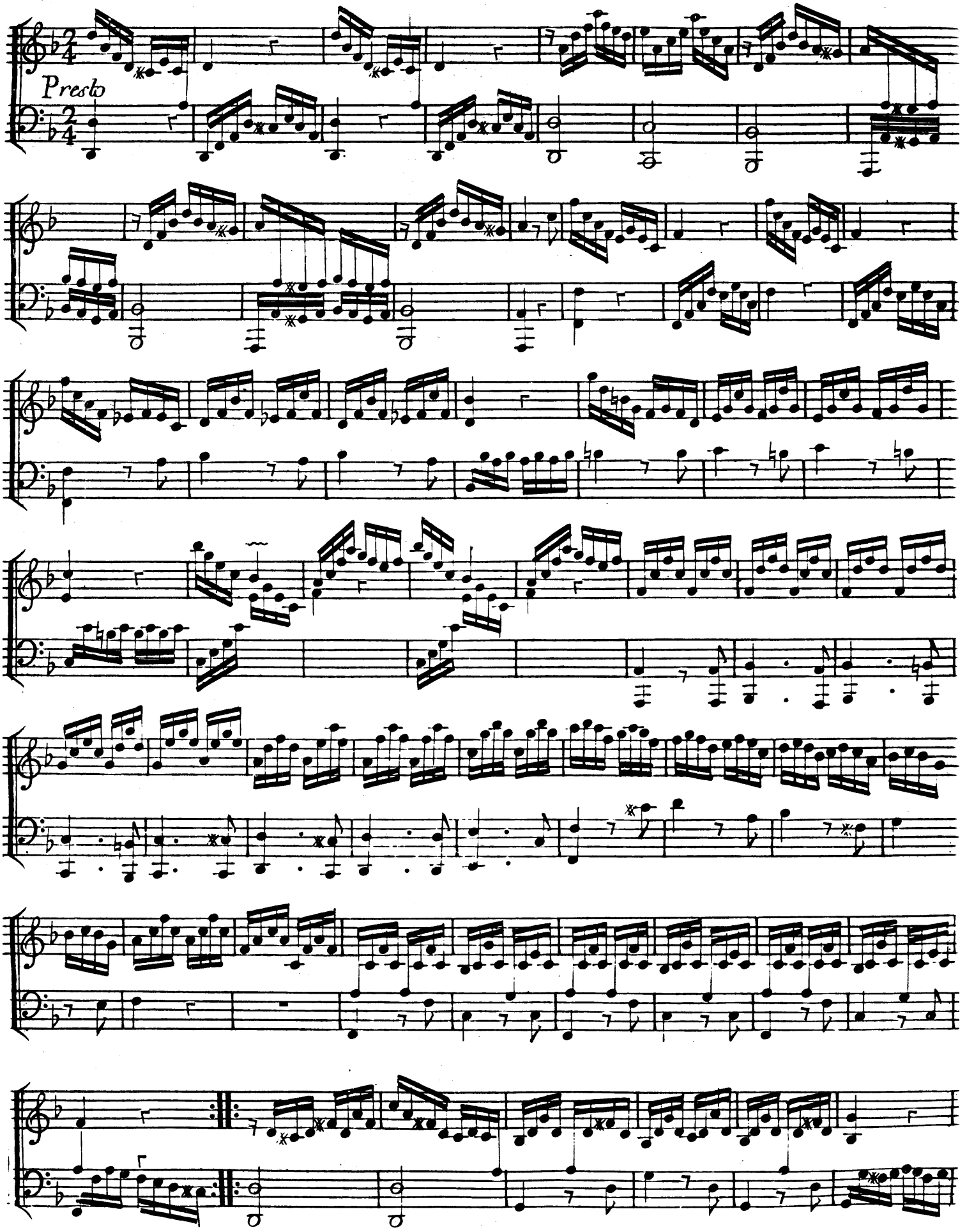
Presto

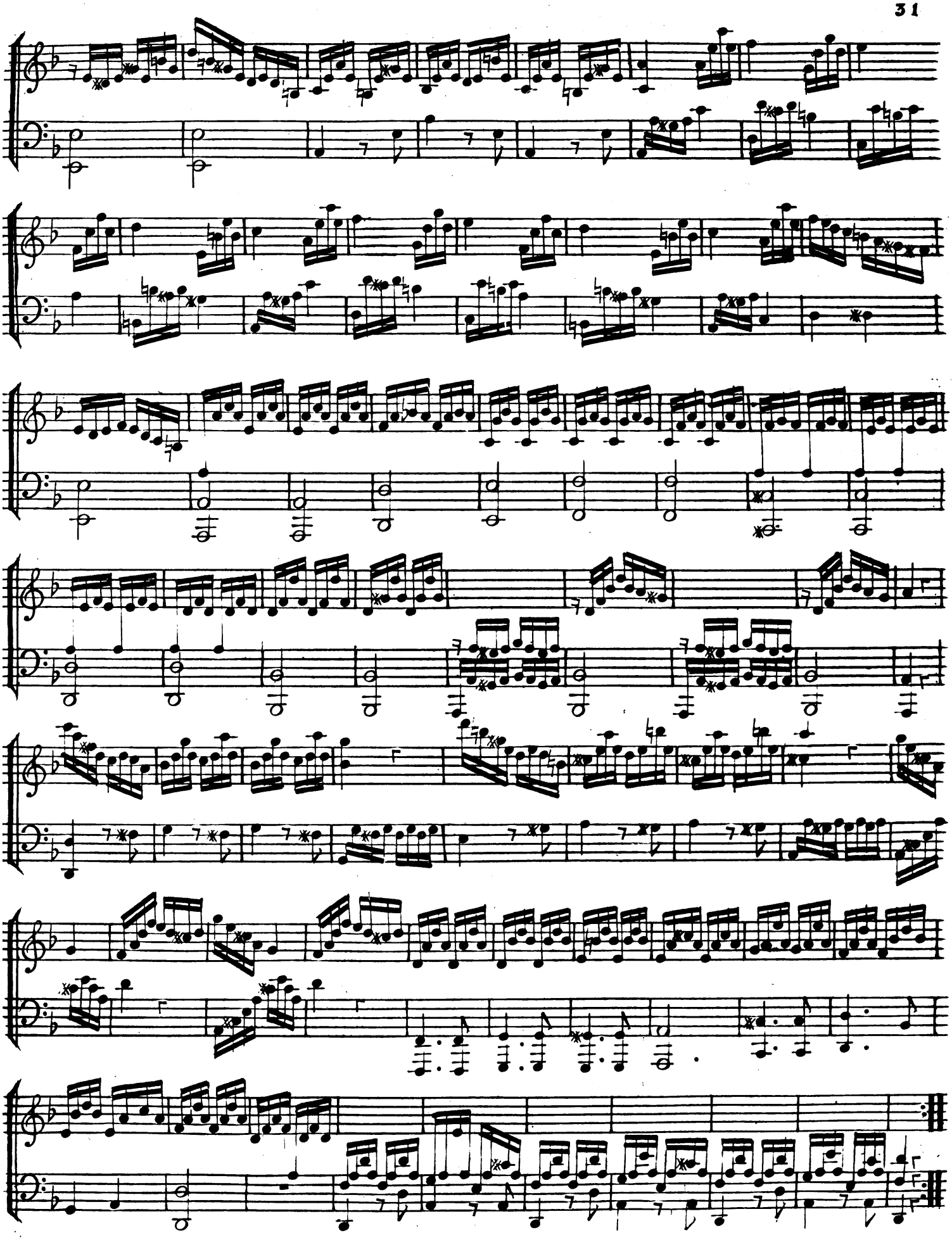

SONATA V.

Moderato

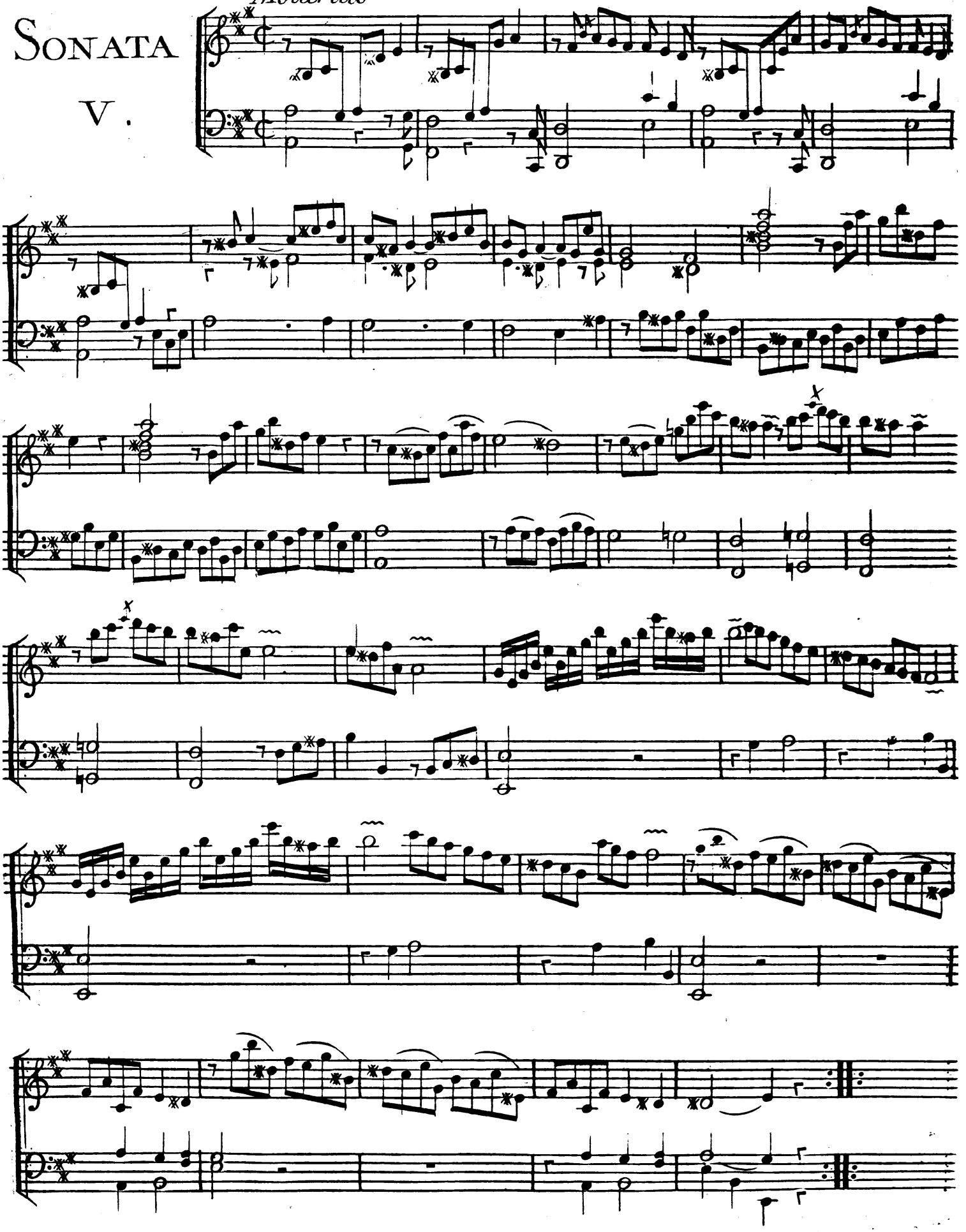

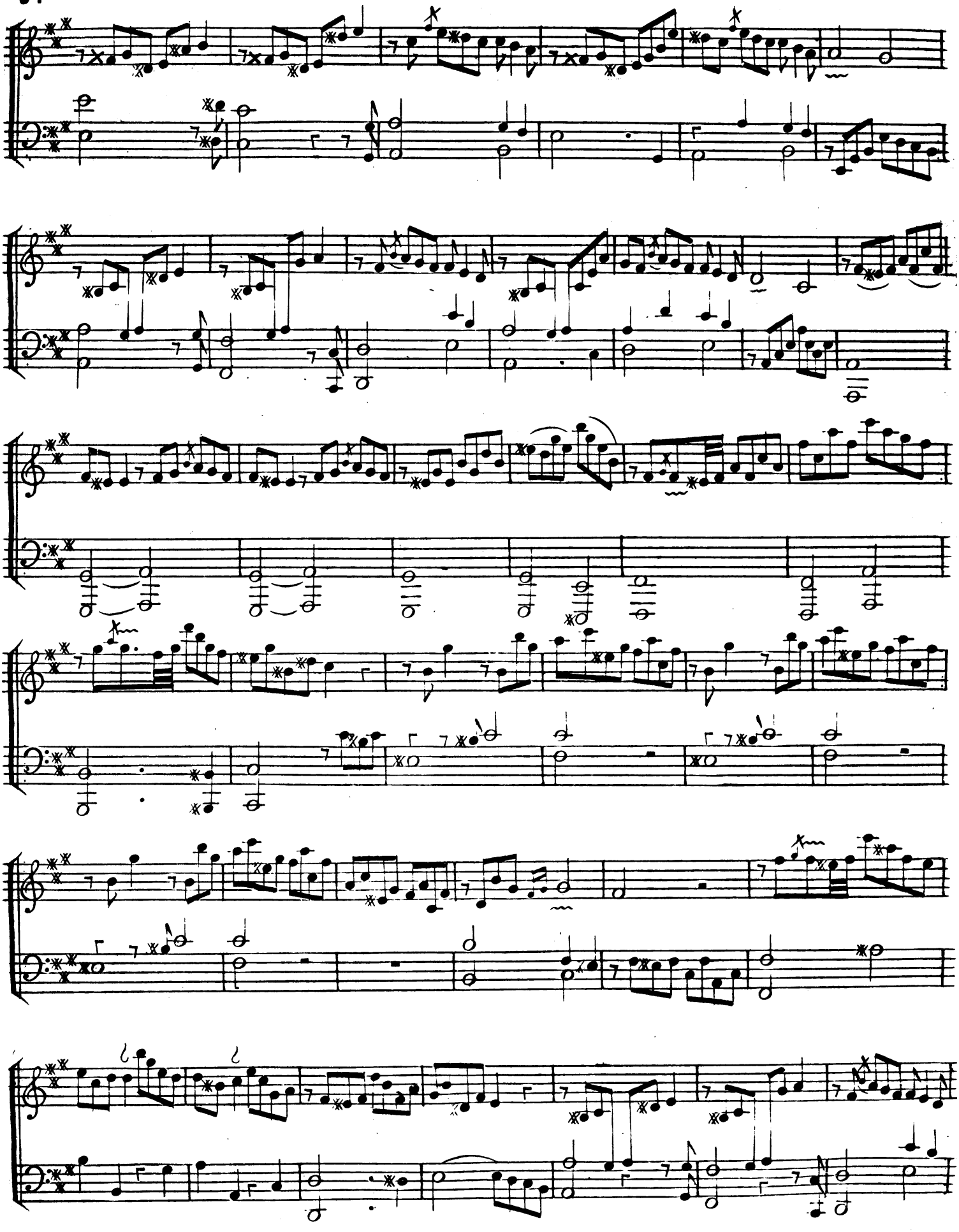

Andᵉ Polonoise

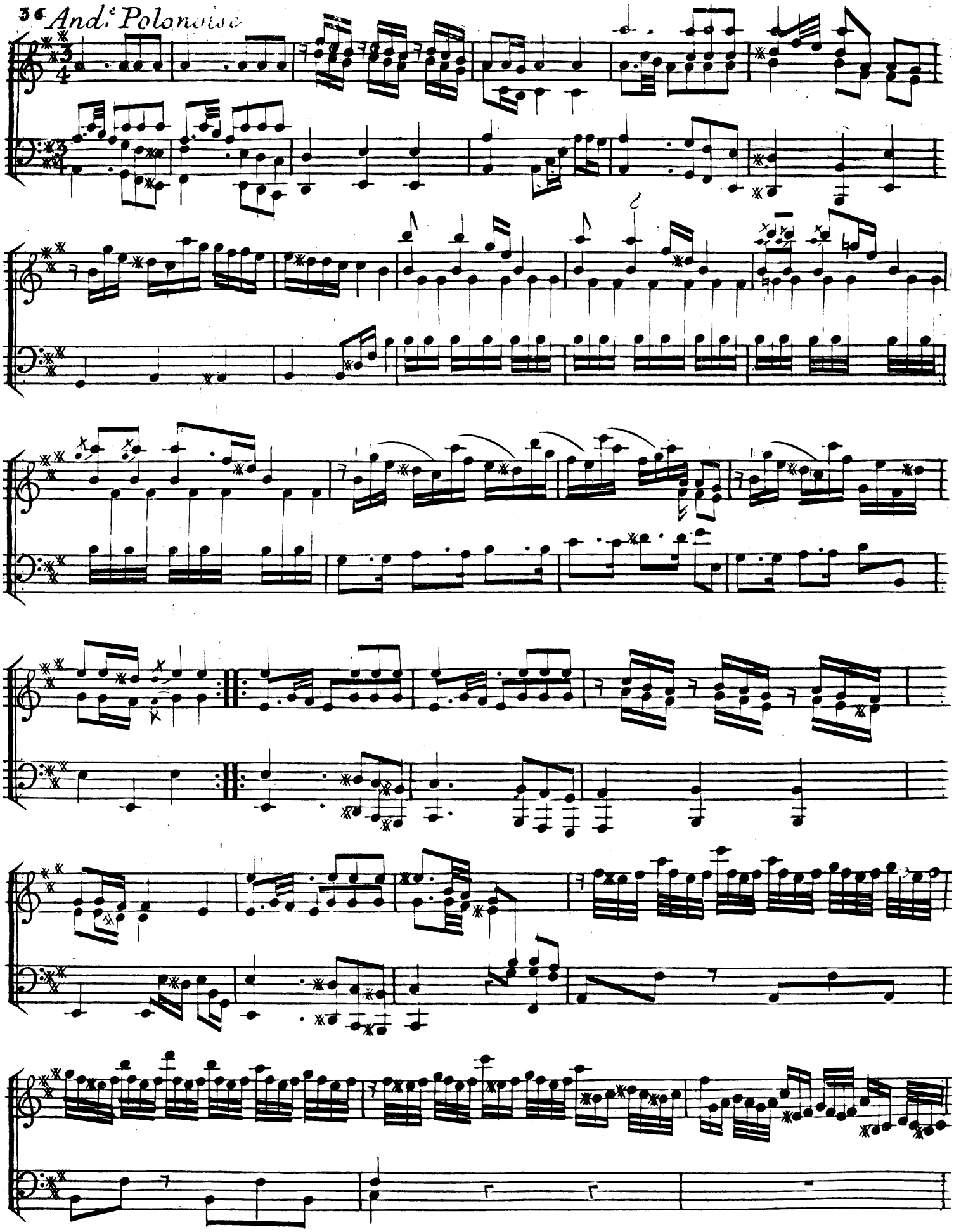

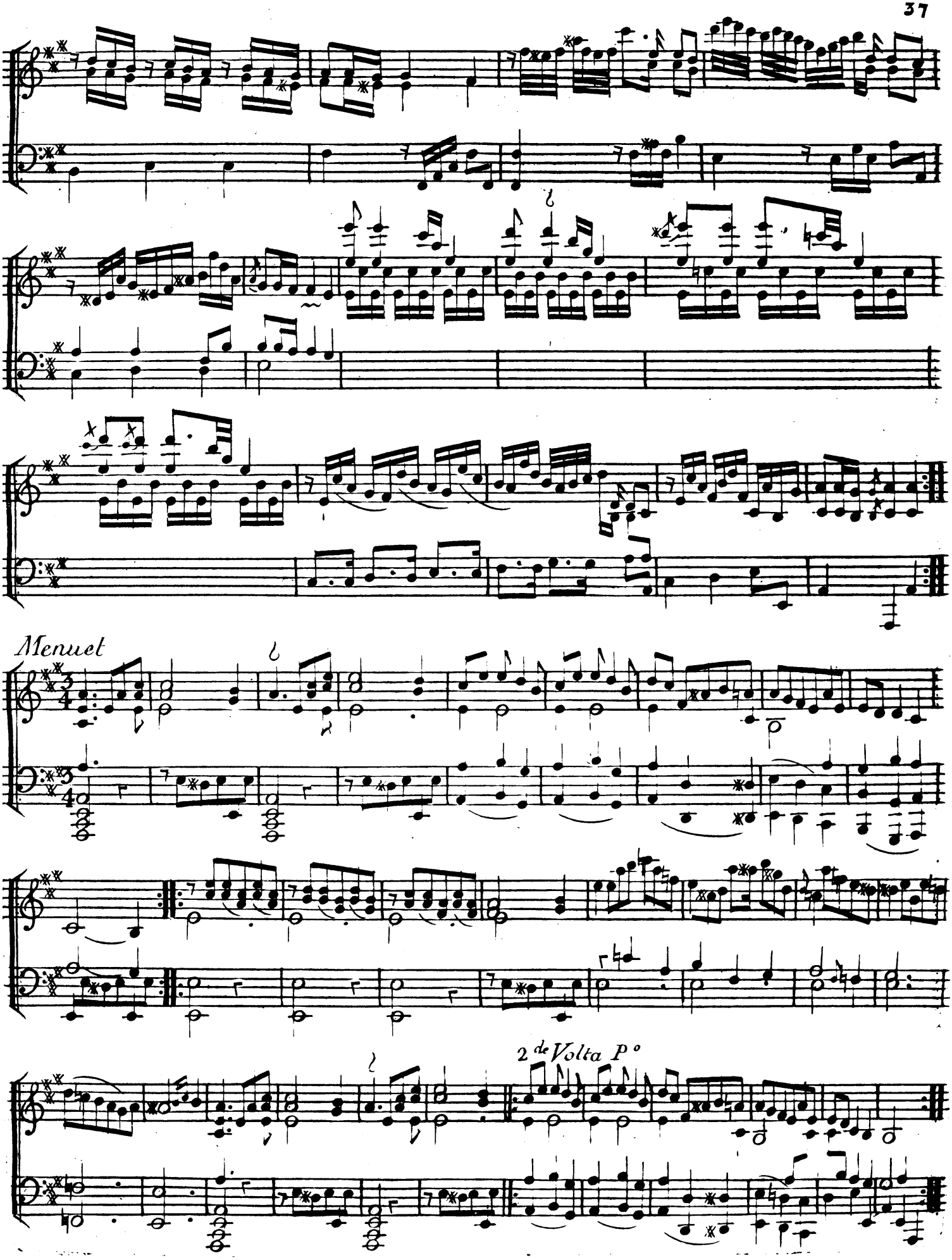
Menuet
2 de Volta P o

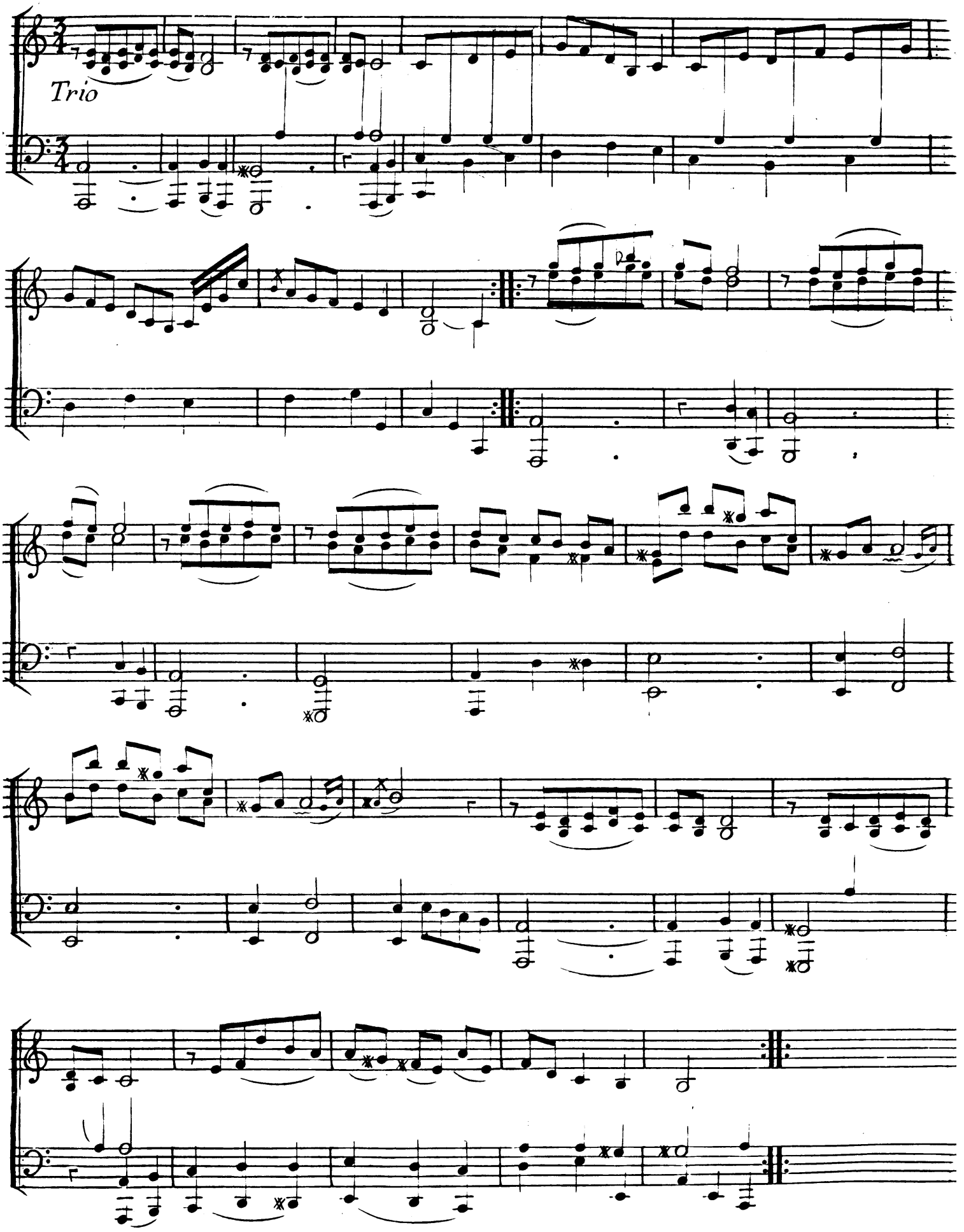
Trio

Badinage. Sehezando.

SONATA VI.

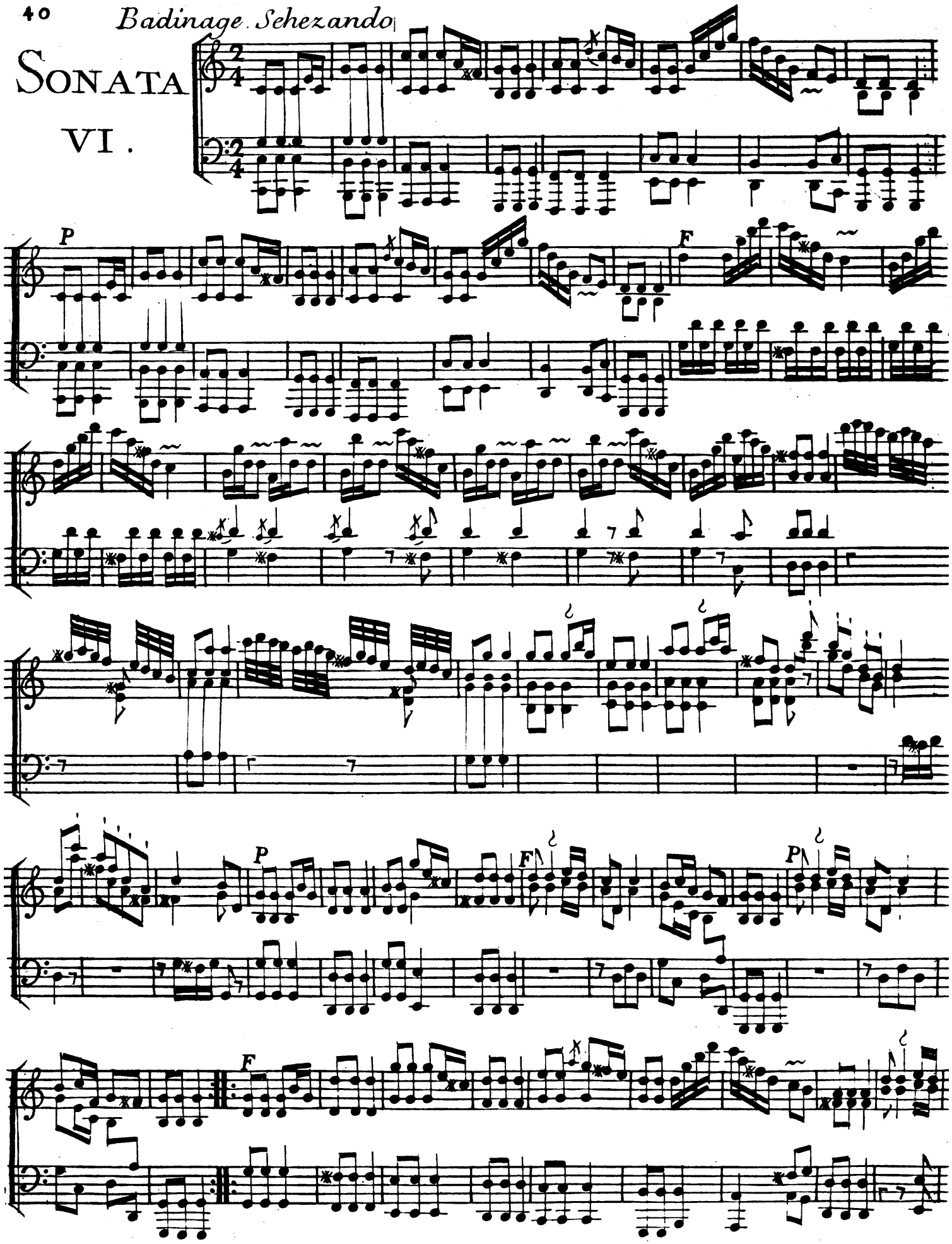

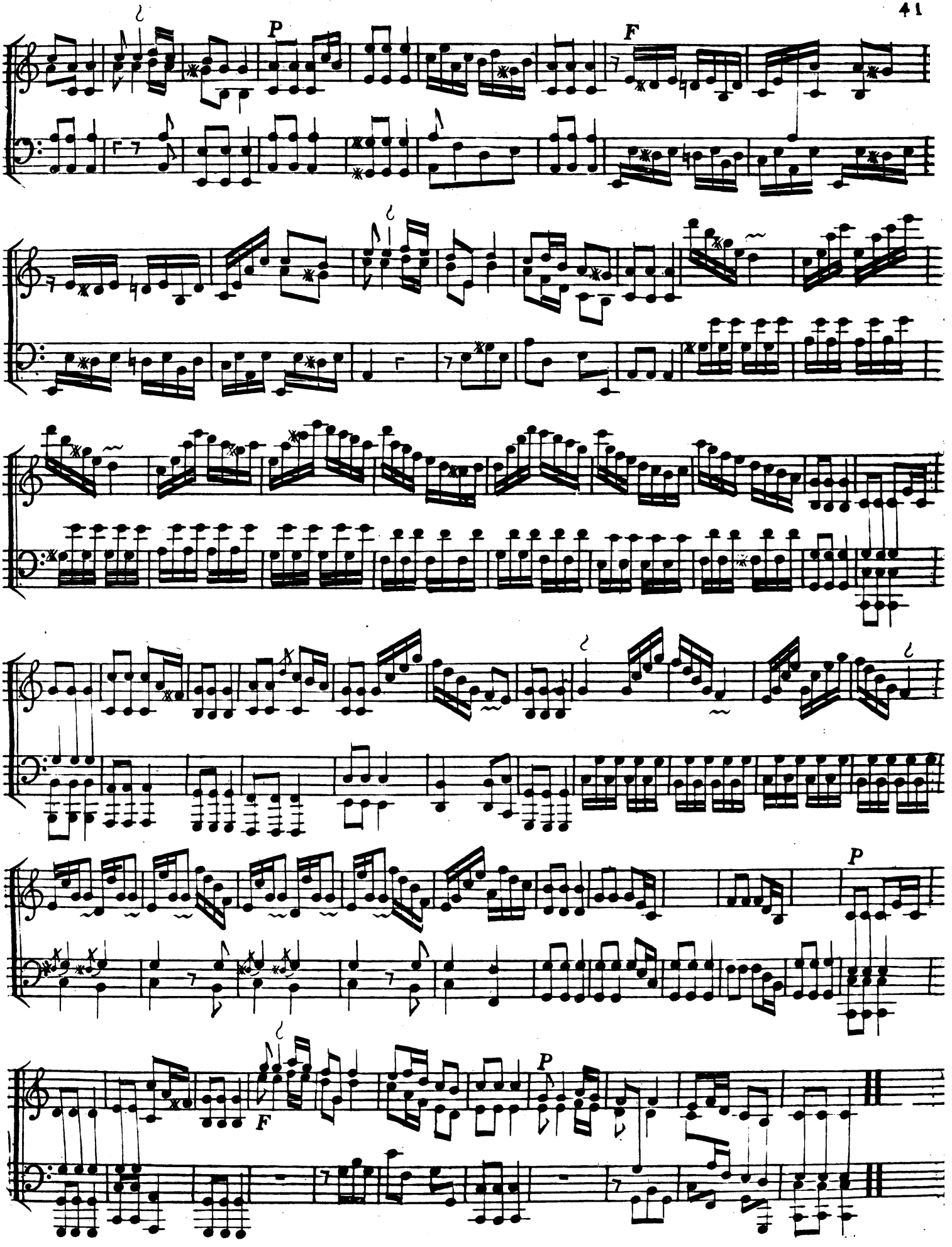
P
F
P
F
P

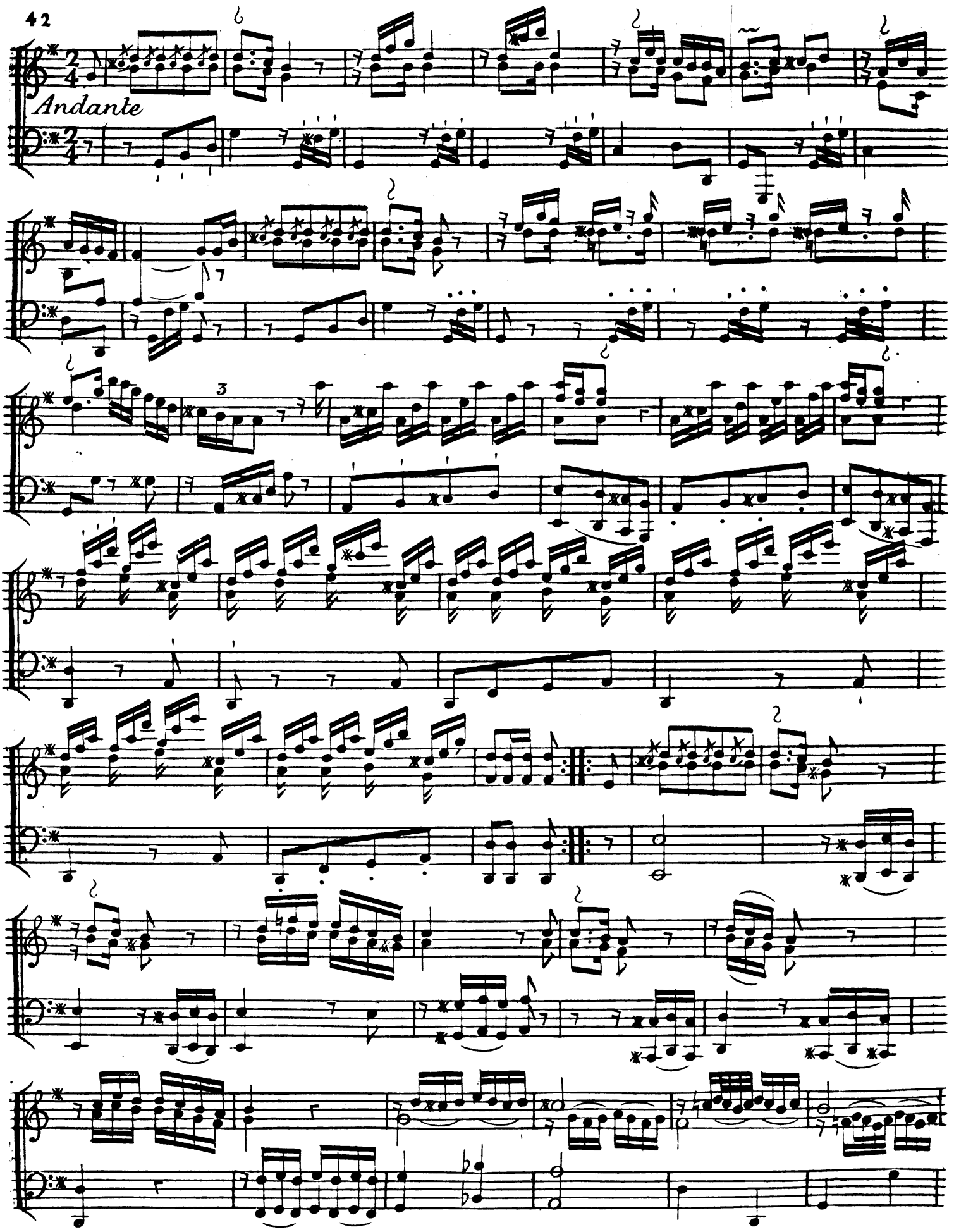
Andante

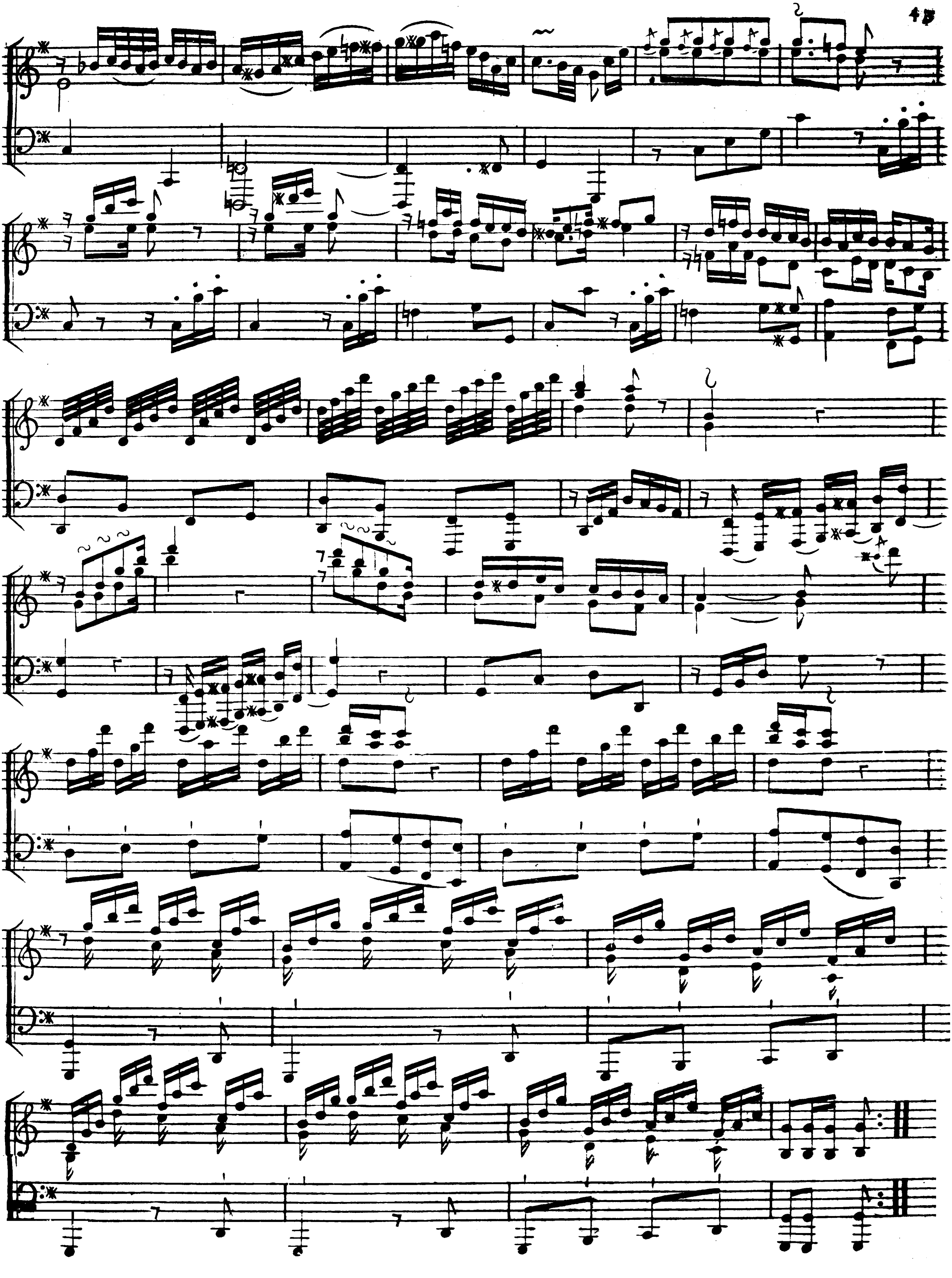

Tempo di Menuetto

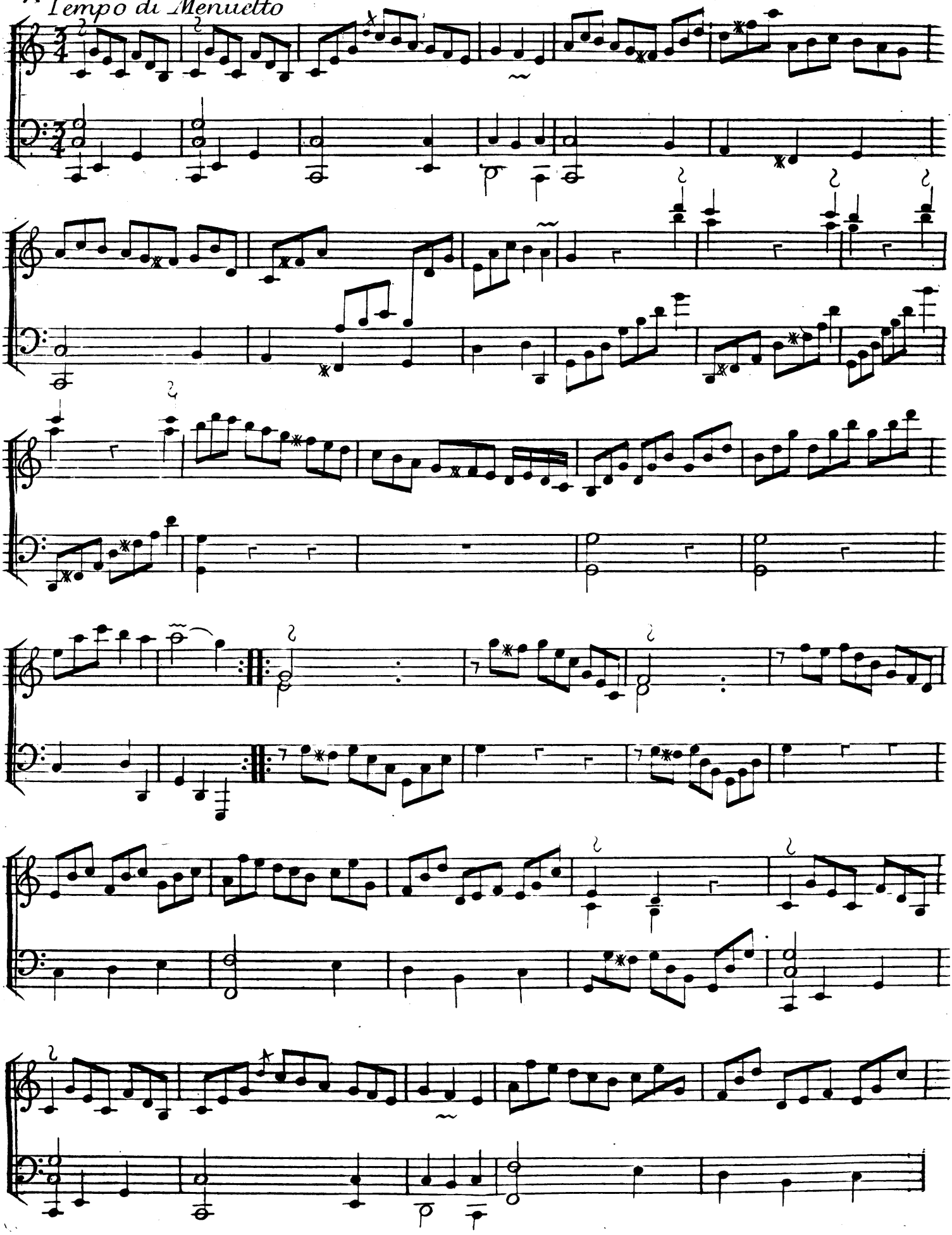

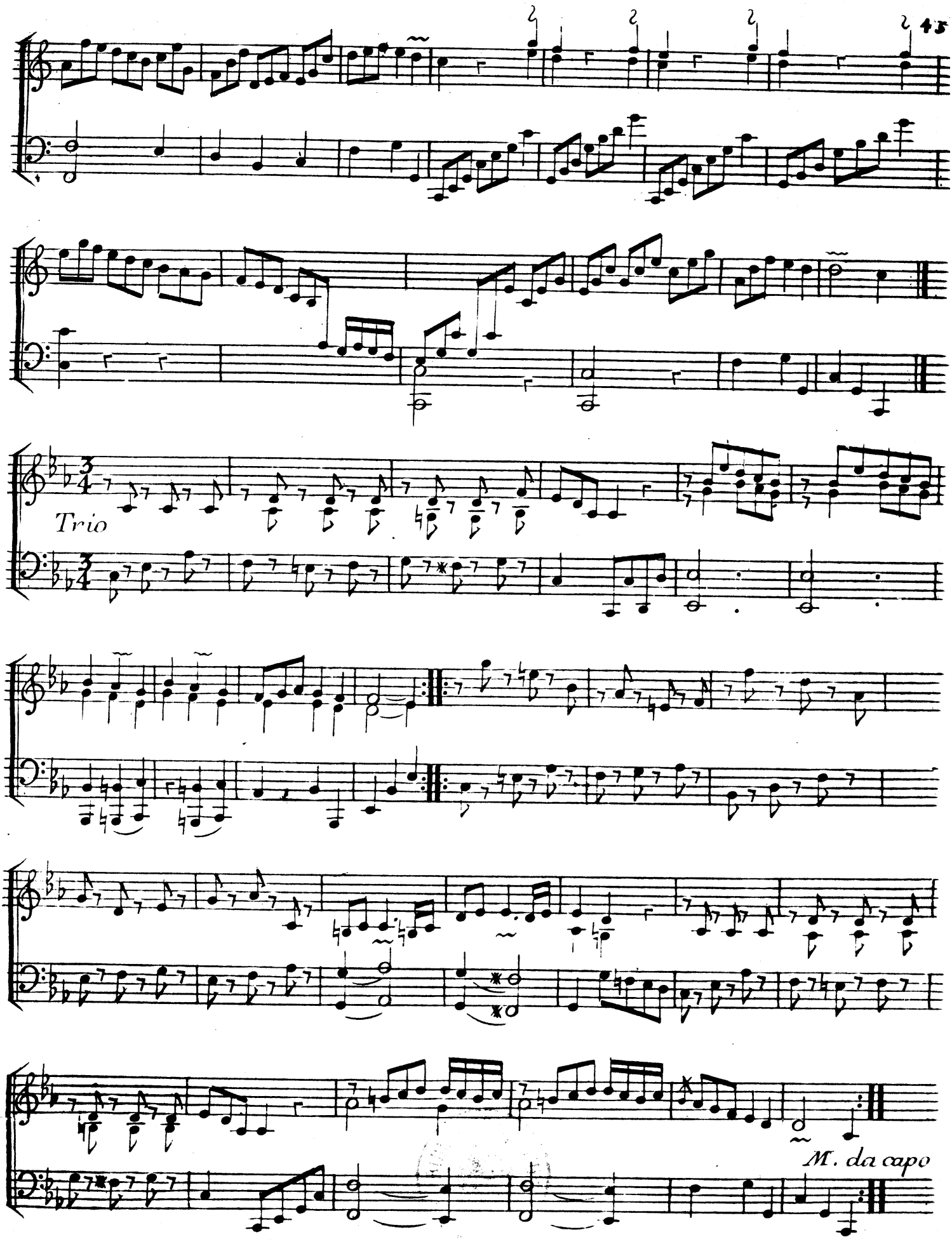
Trio
M. da capo