

Violoncello.

500000

1

Allegro. 2

Quartetto I.

*Violoncello.*

*Andante.*

*Violoncello.*

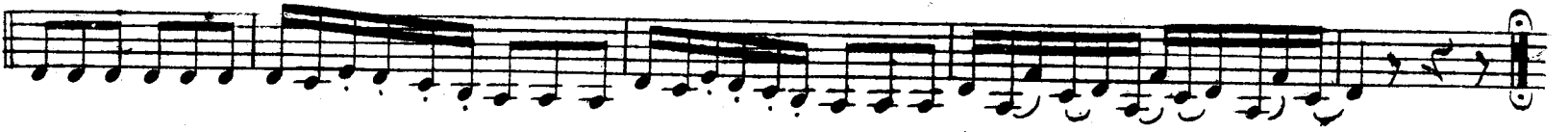

*Finale. Allegro.*

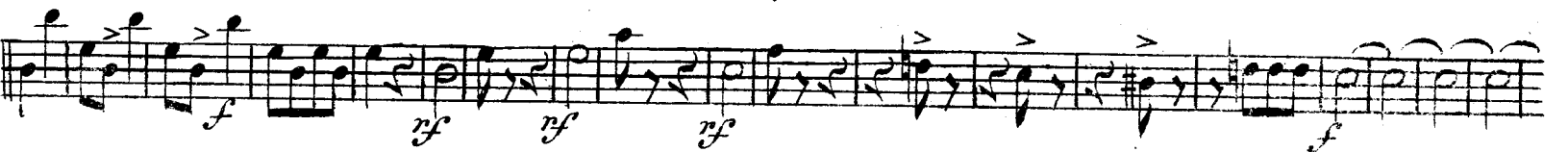

# Violoncello.

Violoncello musical score, first system. It consists of four staves of music. The first staff begins with a bass clef and a dynamic marking of *p*. The second staff has dynamic markings of *f*, *p*, and *f*. The third staff has dynamic markings of *p* and *mf*. The fourth staff ends with a dynamic marking of *f* and a double bar line.

Quartetto II. *Allegro.*

Violoncello musical score, second system. It begins with a treble clef and a common time signature. The first staff has dynamic markings of *f*, *p*, *mf*, *f*, and *p*. The second staff has a dynamic marking of *p*. The third staff has dynamic markings of *f* and *p*. The fourth staff has dynamic markings of *sf* and *f*. The fifth staff has dynamic markings of *f* and *p*. The sixth staff has dynamic markings of *sf* and *f*. The seventh staff has a dynamic marking of *f*. The eighth staff has a dynamic marking of *f*. The ninth staff has a dynamic marking of *f*. The tenth staff has a dynamic marking of *f*. The eleventh staff has a dynamic marking of *f*. The twelfth staff has a dynamic marking of *f*. The thirteenth staff has a dynamic marking of *f*. The fourteenth staff has a dynamic marking of *f*. The fifteenth staff has a dynamic marking of *f*. The sixteenth staff has a dynamic marking of *f*. The seventeenth staff has a dynamic marking of *f*. The eighteenth staff has a dynamic marking of *f*. The nineteenth staff has a dynamic marking of *f*. The twentieth staff has a dynamic marking of *f*. The twenty-first staff has a dynamic marking of *f*. The twenty-second staff has a dynamic marking of *f*. The twenty-third staff has a dynamic marking of *f*. The twenty-fourth staff has a dynamic marking of *f*. The twenty-fifth staff has a dynamic marking of *f*. The twenty-sixth staff has a dynamic marking of *f*. The twenty-seventh staff has a dynamic marking of *f*. The twenty-eighth staff has a dynamic marking of *f*. The twenty-ninth staff has a dynamic marking of *f*. The thirtieth staff has a dynamic marking of *f*. The thirty-first staff has a dynamic marking of *f*. The thirty-second staff has a dynamic marking of *f*. The thirty-third staff has a dynamic marking of *f*. The thirty-fourth staff has a dynamic marking of *f*. The thirty-fifth staff has a dynamic marking of *f*. The thirty-sixth staff has a dynamic marking of *f*. The thirty-seventh staff has a dynamic marking of *f*. The thirty-eighth staff has a dynamic marking of *f*. The thirty-ninth staff has a dynamic marking of *f*. The fortieth staff has a dynamic marking of *f*. The forty-first staff has a dynamic marking of *f*. The forty-second staff has a dynamic marking of *f*. The forty-third staff has a dynamic marking of *f*. The forty-fourth staff has a dynamic marking of *f*. The forty-fifth staff has a dynamic marking of *f*. The forty-sixth staff has a dynamic marking of *f*. The forty-seventh staff has a dynamic marking of *f*. The forty-eighth staff has a dynamic marking of *f*. The forty-ninth staff has a dynamic marking of *f*. The fiftieth staff has a dynamic marking of *f*. The fifty-first staff has a dynamic marking of *f*. The fifty-second staff has a dynamic marking of *f*. The fifty-third staff has a dynamic marking of *f*. The fifty-fourth staff has a dynamic marking of *f*. The fifty-fifth staff has a dynamic marking of *f*. The fifty-sixth staff has a dynamic marking of *f*. The fifty-seventh staff has a dynamic marking of *f*. The fifty-eighth staff has a dynamic marking of *f*. The fifty-ninth staff has a dynamic marking of *f*. The sixtieth staff has a dynamic marking of *f*. The sixty-first staff has a dynamic marking of *f*. The sixty-second staff has a dynamic marking of *f*. The sixty-third staff has a dynamic marking of *f*. The sixty-fourth staff has a dynamic marking of *f*. The sixty-fifth staff has a dynamic marking of *f*. The sixty-sixth staff has a dynamic marking of *f*. The sixty-seventh staff has a dynamic marking of *f*. The sixty-eighth staff has a dynamic marking of *f*. The sixty-ninth staff has a dynamic marking of *f*. The seventieth staff has a dynamic marking of *f*. The seventy-first staff has a dynamic marking of *f*. The seventy-second staff has a dynamic marking of *f*. The seventy-third staff has a dynamic marking of *f*. The seventy-fourth staff has a dynamic marking of *f*. The seventy-fifth staff has a dynamic marking of *f*. The seventy-sixth staff has a dynamic marking of *f*. The seventy-seventh staff has a dynamic marking of *f*. The seventy-eighth staff has a dynamic marking of *f*. The seventy-ninth staff has a dynamic marking of *f*. The eightieth staff has a dynamic marking of *f*. The eighty-first staff has a dynamic marking of *f*. The eighty-second staff has a dynamic marking of *f*. The eighty-third staff has a dynamic marking of *f*. The eighty-fourth staff has a dynamic marking of *f*. The eighty-fifth staff has a dynamic marking of *f*. The eighty-sixth staff has a dynamic marking of *f*. The eighty-seventh staff has a dynamic marking of *f*. The eighty-eighth staff has a dynamic marking of *f*. The eighty-ninth staff has a dynamic marking of *f*. The ninetieth staff has a dynamic marking of *f*. The ninety-first staff has a dynamic marking of *f*. The ninety-second staff has a dynamic marking of *f*. The ninety-third staff has a dynamic marking of *f*. The ninety-fourth staff has a dynamic marking of *f*. The ninety-fifth staff has a dynamic marking of *f*. The ninety-sixth staff has a dynamic marking of *f*. The ninety-seventh staff has a dynamic marking of *f*. The ninety-eighth staff has a dynamic marking of *f*. The ninety-ninth staff has a dynamic marking of *f*. The hundredth staff has a dynamic marking of *f*.

Violoncello musical score, third system. It consists of ten staves of music. The first staff has a dynamic marking of *f*. The second staff has a dynamic marking of *p*. The third staff has dynamic markings of *f* and *p*. The fourth staff has dynamic markings of *f* and *p*. The fifth staff has dynamic markings of *f* and *p*. The sixth staff has dynamic markings of *sf* and *f*. The seventh staff has dynamic markings of *sf* and *f*. The eighth staff has dynamic markings of *f* and *p*. The ninth staff has dynamic markings of *f* and *p*. The tenth staff has a dynamic marking of *f*.

Violoncello.

187 5

*Poco Adagio.*

# Violoncello.

*Finale. Allegro.*

Violoncello.

107

Violoncello.

Allegro. 3

Quartetto III.

Violoncello.

*Poco Adagio.*

Violoncello.

Finale.

*Allegro<sub>3</sub> molto.*

The 'Finale' section begins with a bass clef and a key signature of one flat. It is marked *Allegro<sub>3</sub> molto.* and starts with a dynamic of *f*. The first staff includes fingerings 1, 1, 6, 6, 6, 6, 6. The second staff includes fingerings 1, 1, 6, 6, 6, 6, 6. The third staff includes fingerings 6, 6, 6, 6, 6, 6. The fourth staff includes fingerings 3, 3. The fifth staff includes a dynamic of *p*. The sixth staff includes a dynamic of *f*. The seventh staff includes a dynamic of *f*. The eighth staff includes a dynamic of *f*. The ninth staff includes dynamics of *f*, *p*, and *f*.

Violoncello.

6 6 6 6 6 6 6 6

1 1 6 6 6 6 6 6

6 6 6 6 6 6 6 6

1 1 1 1 1 1 1 1

1 1 1 1 1 1 1 1

6 6 6 6 6 6 6 6

6 6 6 6 6 6 6 6

6 6 6 6 6 6 6 6

3 3 3 3 3 3 3 3