

# QUATUOR

pour

Basson

Violon, Alto et Violoncelle,

dédié à

M<sup>r</sup> LE CAPITAINE DE BREDOW

PAR

G. A. Schneider.

Oeuvre 43.

---

N<sup>o</sup> 2582.

Prix f. 1, 30 r.

A OFFENBACH sur le Mein,  
chez Jean André.

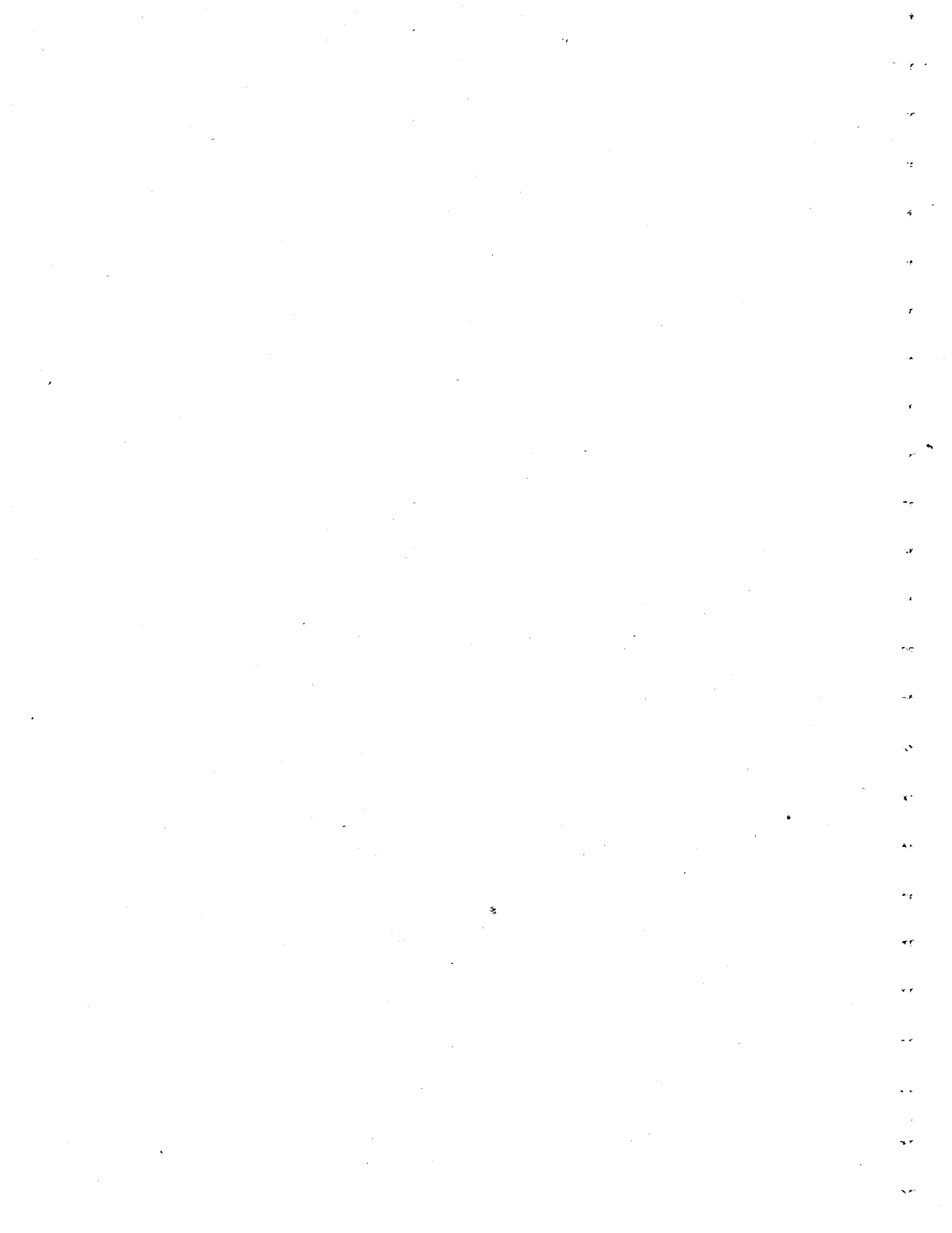

587209

M  
462  
S358  
Op. 43

2-14/52 Stachert, Hefner

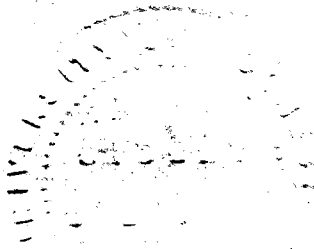

Violino.

Quartetto. *Allegro.*

*Violino.*

2133

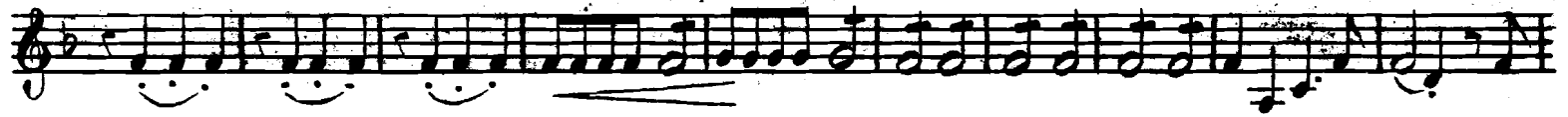
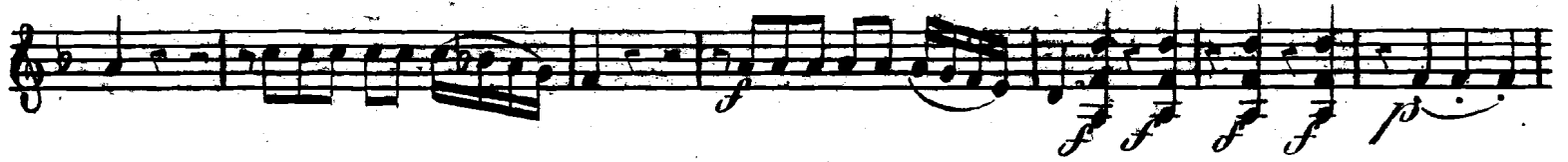

# Violino

*Andante.  
grazioso.*

*Finale. Allegro.*

Violino.

2155

139

R-32  
packet

# QUATUOR

pour

Basson

Violon, Alto et Violoncelle,

dédié à

M<sup>r</sup> LE CAPITAINE DE BREDOW

PAR

G. A. Schneider.

Oeuvre 43.

---

N<sup>o</sup> 2582.

Prix f. 1, 30 fr.

A OFFENBACH sur le Mein,

chez Jean André.

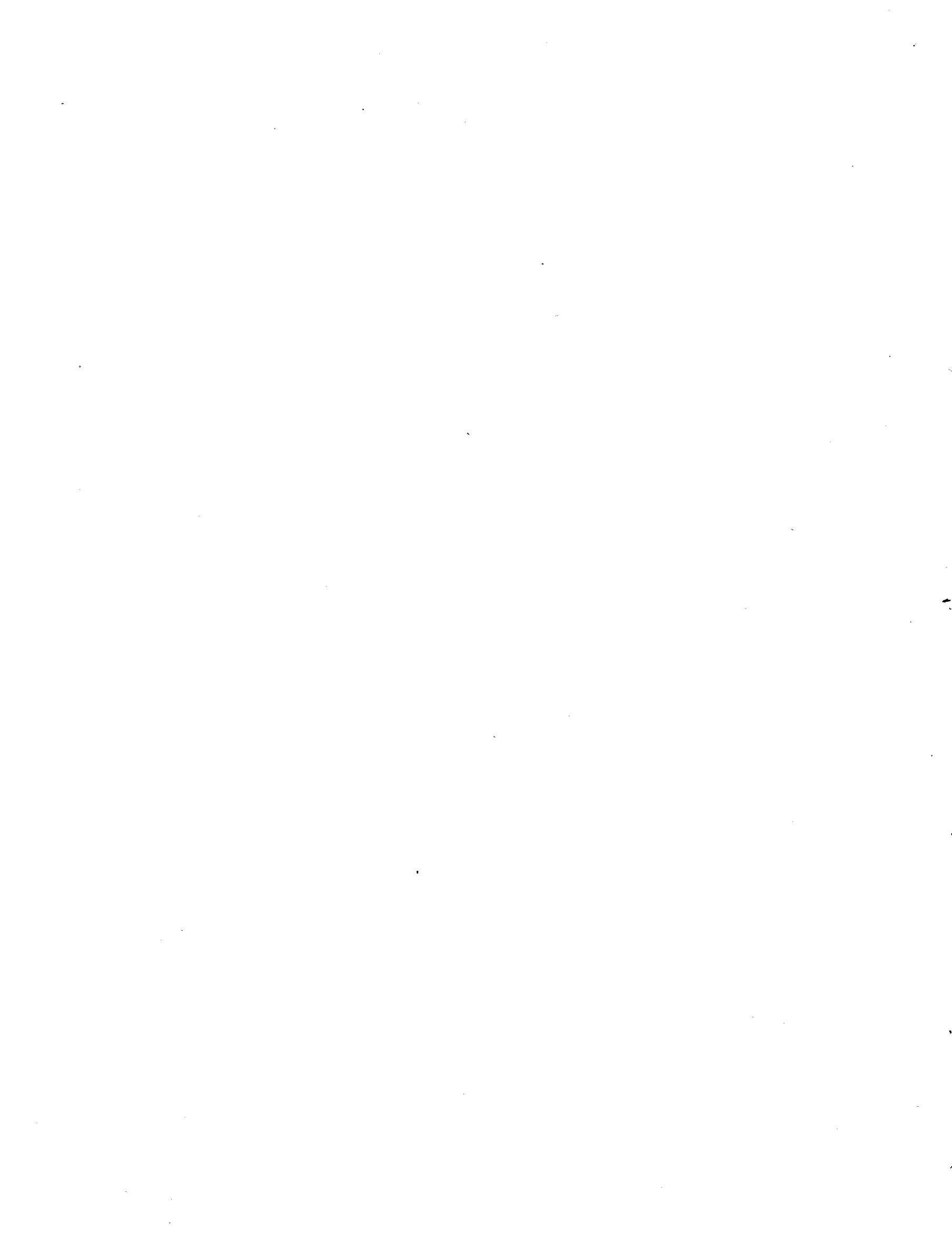

5252411

# Fagotto

*Allegro.*  
*Quartetto.* 

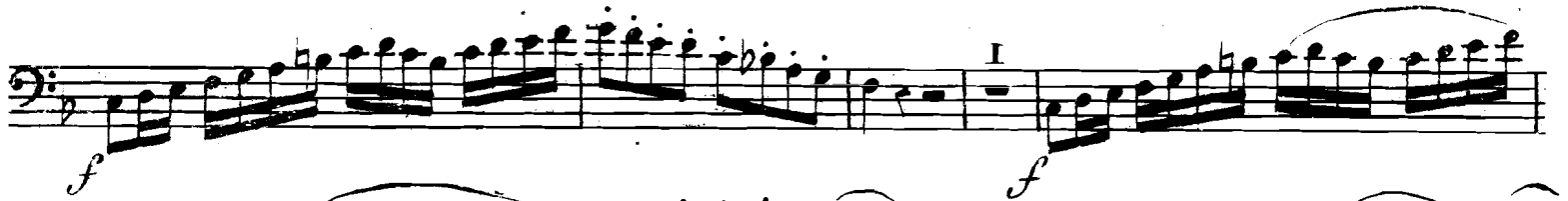

# Fagotto.

1105

Eleventh staff of music, bass clef, 3/4 time signature. It features a series of eighth notes with a slur over the first few measures. The dynamic is *f*.

6 184

# Fagotto.

*Andante.  
grazioso.*

The main musical score for the Fagotto part, starting with 'Andante. grazioso.' and ending with a double bar line. It consists of ten staves of music. The first staff begins with a treble clef, a key signature of one flat (B-flat), and a 6/8 time signature. The music features a series of eighth-note patterns, often beamed together in groups of six. A first ending bracket labeled '1' spans the first two staves. A second ending bracket labeled '2' spans the sixth and seventh staves. Dynamics include *f* (forte) and *p* (piano). There are also markings for *tr* (trill) and *acc.* (accents).

*Finale.*

*Allegro.*

The finale musical score for the Fagotto part, starting with 'Finale. Allegro.' and ending with a double bar line. It consists of two staves of music. The first staff begins with a treble clef, a key signature of one flat (B-flat), and a 2/4 time signature. The music is more rhythmic and features eighth-note patterns. There are markings for *p* (piano) and *tr* (trill). A first ending bracket labeled '1' spans the second staff.

# Fagotto

1657

# QUATUOR

pour

Basson

Violon, Alto et Violoncelle,

dédié à

M<sup>r</sup> LE CAPITAINE DE BREDOW

PAR

G. A. Schneider.

Oeuvre 43.

---

N<sup>o</sup> 2582.

Prix s. 1, 30 fr.

A OFFENBACH sur le Mein,  
chez Jean André.

*Quartetto. Allegro.*

Viola. 589910

773

Andantina  
grazioso.

The Andantina section consists of six staves of music. The first staff begins with a piano (*p*) dynamic and a 6/8 time signature. The music is characterized by a steady eighth-note accompaniment with occasional melodic lines. Dynamics range from *p* to *sf* (sforzando). The section concludes with a double bar line.

Finale.

Allegro

The Finale section consists of eight staves of music. It begins with a piano (*p*) dynamic and a 2/4 time signature. The tempo is marked *Allegro*. The music features a driving eighth-note accompaniment with melodic lines. Dynamics include *f* (forte) and *p*. There are several articulation marks, including accents and slurs. The section ends with a double bar line.

# QUATUOR

pour

Basson

Violon, Alto et Violoncelle,

dédié à

M<sup>r</sup> LE CAPITAINE DE BREDOW

PAR

G. A. Schneider.

Oeuvre 43.

---

N<sup>o</sup> 2582.

Prix f. 1, 30 fr.

A OFFENBACH sur le Mein,

chez Jean André.

# Violoncello.

*Allegro.*  
**Quartetto.**

Violoncello. Solo

*Andante  
grazioso.*

*Finale.*

*Allegro.*

