

VIOLONCELLO.

Allegro.

QUARTETTO I.

VIOLONCELLO .

VIOLONCELLO .

Andante .

VIOLONCELLO .

Vivace.

Menuetto.

Trio.

Allegro.

M.D.C.

Finale.

VIOLONCELLO .

2155

VIOLONCELLO .

All-gro .

QUARTETTO II .

VIOLONCELLO.

117

Adagio .

V.S..

VIOLONCELLO .

Vivace..

Menuetto .

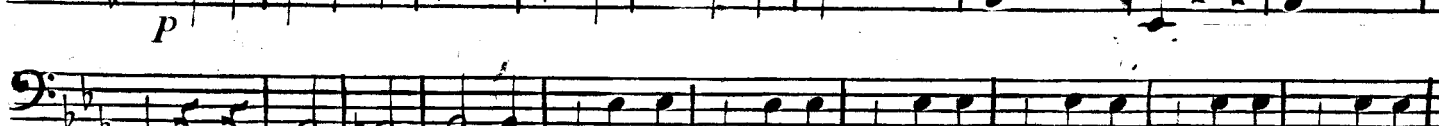
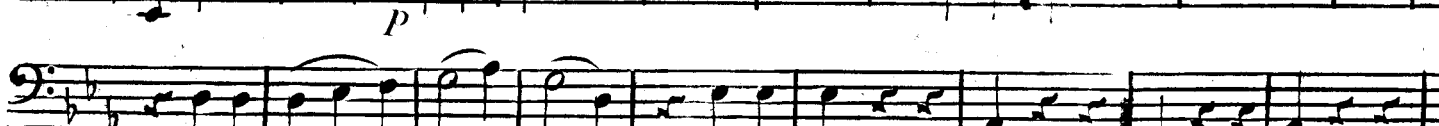
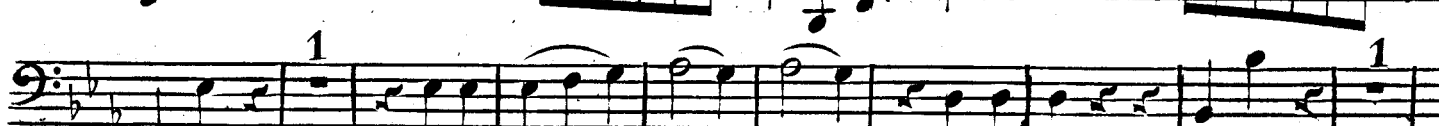
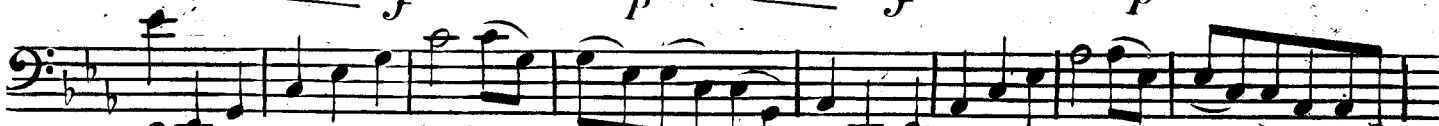
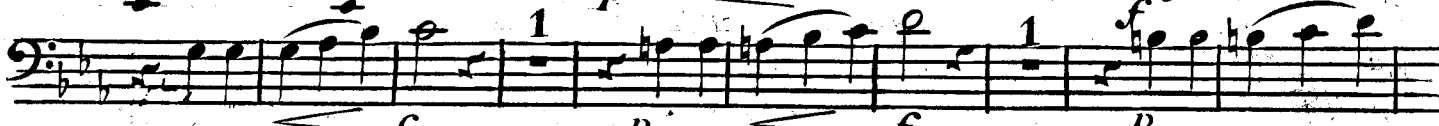

VIOLONCELLO

Trio. *p*

M.D.C.

Finale
à la Polacca. *p*

1 1 1 2 3 2

VIOLONCELLO .

Violoncello musical score, first system. It consists of seven staves of music. The first staff begins with a piano (*p*) dynamic marking. The music features a mix of eighth and sixteenth notes, with some slurs and accents. The second staff has a *p* dynamic marking. The third staff has a *p* dynamic marking. The fourth staff has a *p* dynamic marking. The fifth staff has a forte (*f*) dynamic marking, followed by a *p* dynamic marking. The sixth staff has a *p* dynamic marking. The seventh staff has a *p* dynamic marking. The system ends with a double bar line.

Allegro. 1

QUARTETTO III.

Violoncello musical score, second system. It consists of seven staves of music. The first staff begins with a piano (*p*) dynamic marking. The music is in a 3/4 time signature and features a mix of eighth and sixteenth notes, with some slurs and accents. The second staff has a *p* dynamic marking. The third staff has a *p* dynamic marking. The fourth staff has a *p* dynamic marking. The fifth staff has a *p* dynamic marking. The sixth staff has a forte (*f*) dynamic marking. The seventh staff has a *p* dynamic marking. The system ends with a double bar line.

VOLONCELLO .

41

VIOLONCELLO .

Andante .

VIOLONCELLO .

Vivace .

Menuetto. *p*

f

p

f

Trio. *p*

M. D. C.

VIOLONCELLO .

Allegro .

Finale .

VIOLONCELLO .

Dynamic markings include *f* (forte) at the end of measure 2, *p* (piano) at the end of measure 10, and *f* (forte) at the end of measure 15. A first ending bracket labeled '1' spans measures 11 through 16. The piece concludes with a double bar line and the word 'Fine.'.