

Иосиф Шиллингер

Joseph Schillinger

Op. 14

# Эксцентриада

Три пьесы для фортепиано

# L' excentriade

Trois pièces pour Piano

МУЗСЕКТОР ГОСИЗДАТА  
MUSIKSEKTION DES STAATSVERLAGES

МОСКВА \* MOSKAU \* ВЕНА

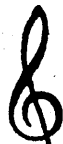

УНИВЕРСАЛЬНОЕ ИЗД-ВО  
UNIVERSAL EDITION A. G.

WIEN \* ЛЕЙПЦИГ \* LEIPZIG

W 173  
1436

**Иосиф Шиллингер**

**Joseph Schillinger**

Op. 14

# Эксцентриада

Три пьесы для фортепиано

# L' excentriade

Trois pièces pour Piano

Аппликатура Александра Каменского

Doigter par Alexandre Kamensky

*Собственность издателей*

*Propriété des éditeurs*

УНИВЕРСАЛЬНОЕ ИЗДАТЕЛЬСТВО  
UNIVERSAL-EDITION A. G.  
ВЕНА. WIEN. LEIPZIG

1 9 2 8

МУЗСЕКТОР ГОСИЗДАТА  
MUSIKSEKTION d. STAATSVERLAGES  
МОСКВА. MOSKAU

# Эксцентриада. L Excentriade.

Права исполнения охраняются.  
Aufführungsrecht vorbehalten.  
Droits d'exécution réservés.

I.

ИОСИФ ШИЛЛИНГЕР.  
JOSEPH SCHILLINGER. Op. 14.

28-338

Piano.

*p*

*tr*

*cre*

*tr*

*scen*

*do*

*f*

*ff*

4 5  
2 1

*d* *o* *ff* *p subito*

*c* *r* *e* *s* *c* *e* *n* *d*<sup>1</sup> *3* *2* *1*

*5* *4* *3* *5* *2* *o* *1* *2* *f* *d* *i* *m* *i* *n*

*u* *e* *n* *d* *o* *mf* *c* *r* *e* *s* *c* *e* *n* *d* *o*

*f* *c* *r* *e* *ossia* *s* *c* *e* *n* *d* *o* *ff*

*ff*

*ff* *d i m i n u e n d o*

*mf*

*c r e s c e n d o* *p c r e s*

*c e n d o* *ff* *c r e s c e n d o* *ff* *p*

III.

♩ = 184

*crescendo* *ff*

*ff sempre*

*ff* *mf*

*ff p* c r e s c e n d o

e a c c e l e r a n d o *f*

1924 г.

У. В. 9069

Главлит, Москва №95839. Тир. 300 экз.

М. 8152 г.

И. И. Печатня „Гиза“ Колл. 13