WALZER.

Allegro ma non troppo.

A. Loeschhorn, Op. 37. N° 1.

10.

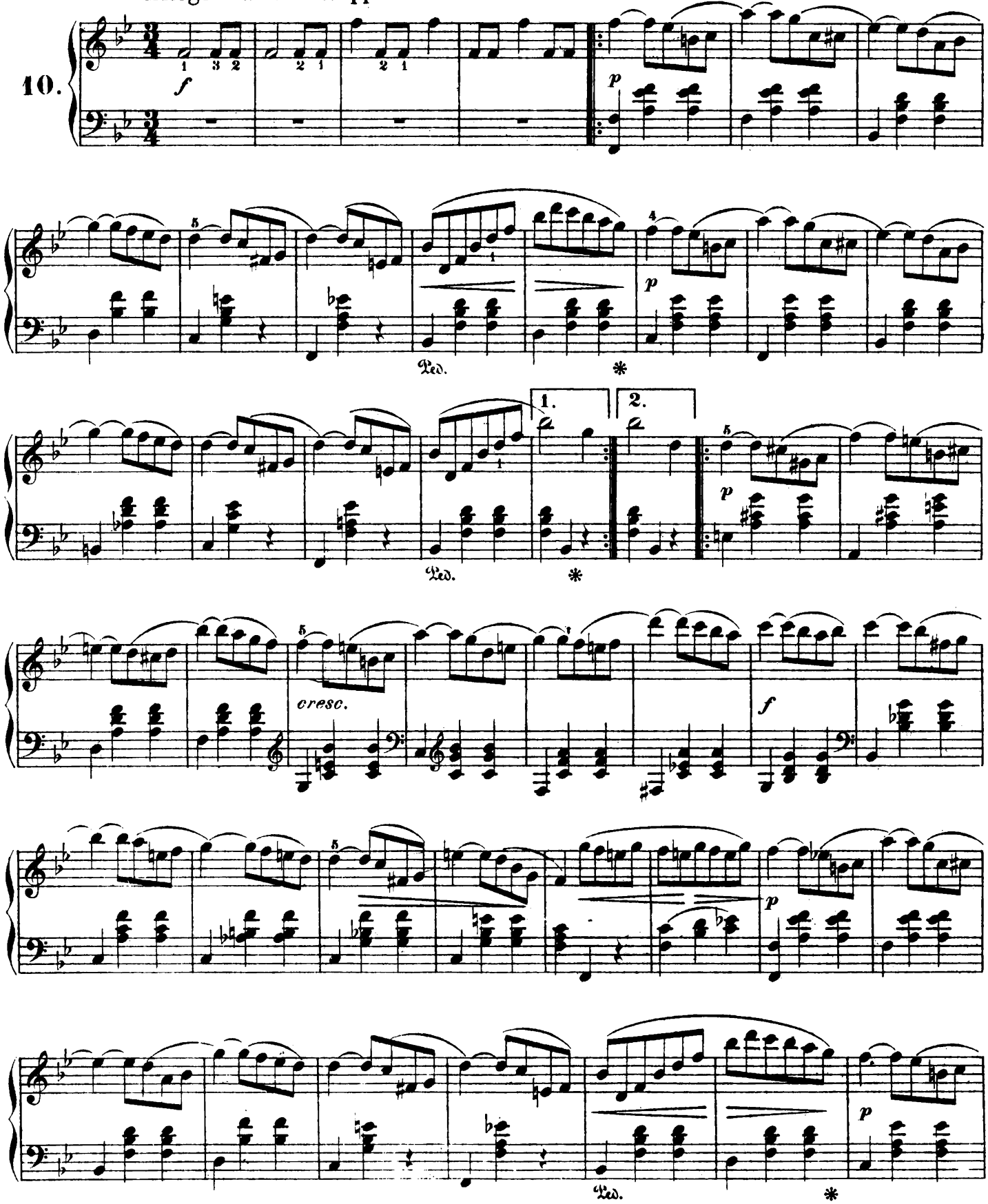

Eigenthum des Verlegers.

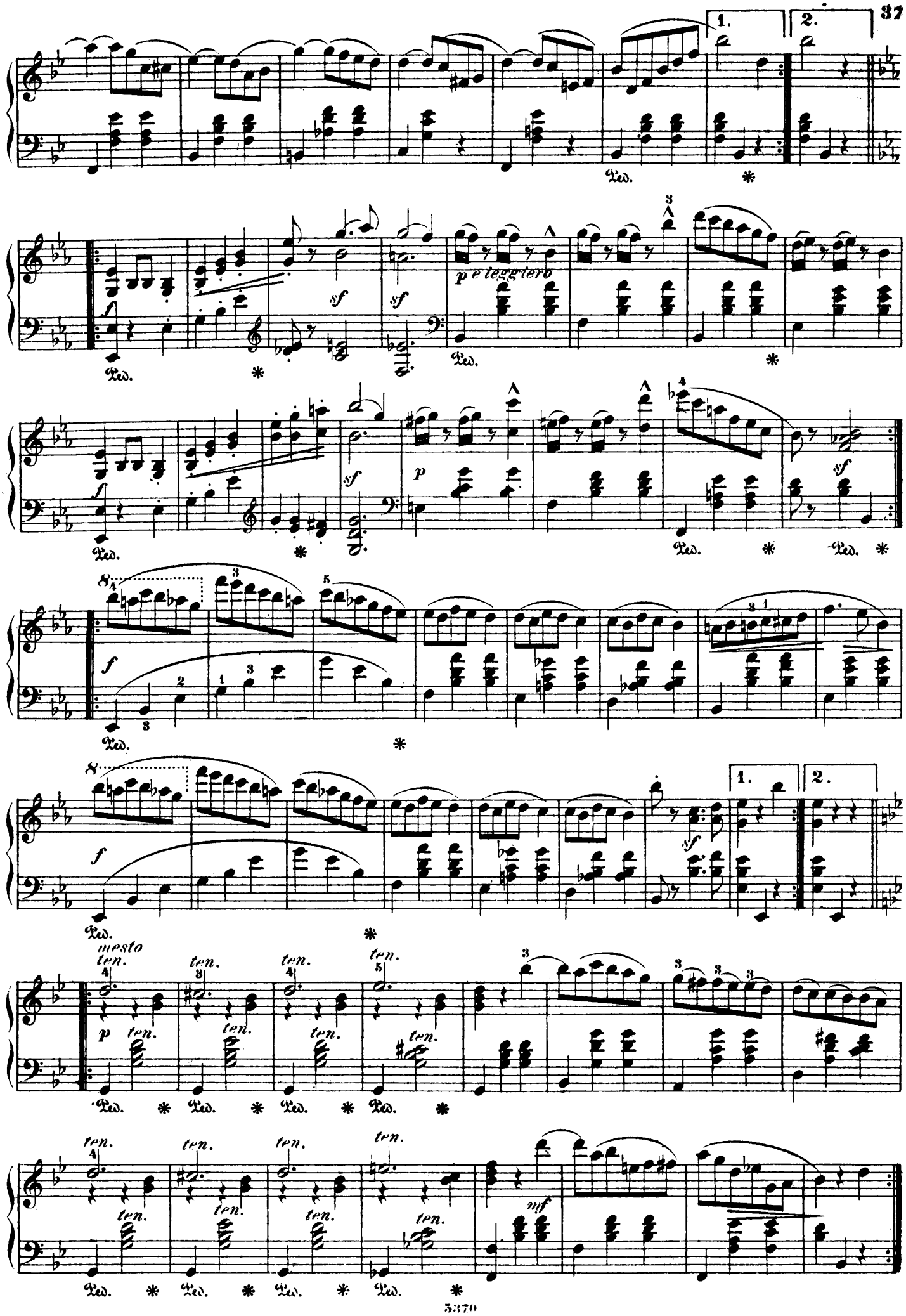
1.
2.
Ped.
*
f
sf
p e leggiero
p
mf
mesto
ten.

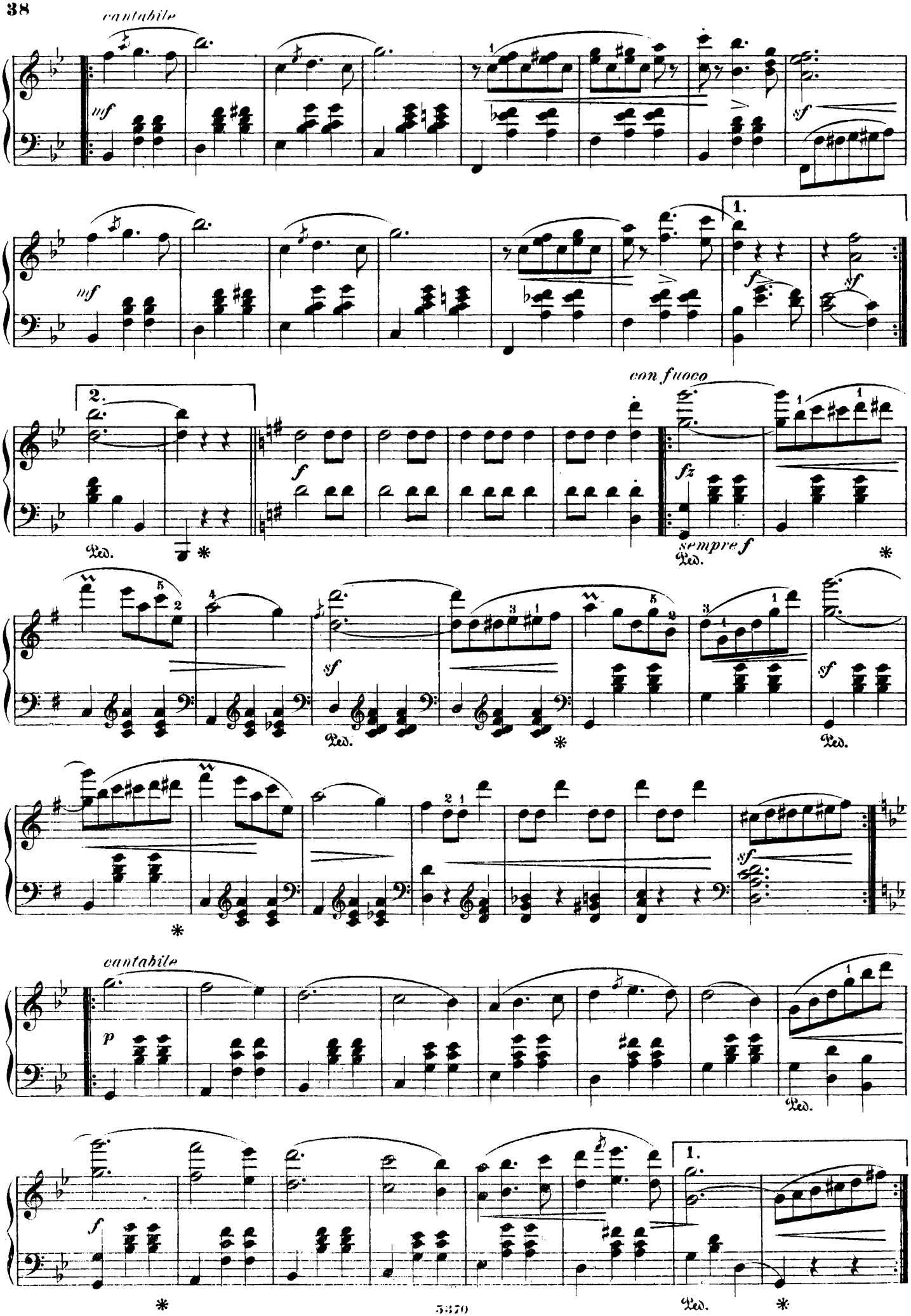
cantabile
mf
sf
1.
f
2.
con fuoco
fz
sempre f
Ped.
cantabile
p
5370

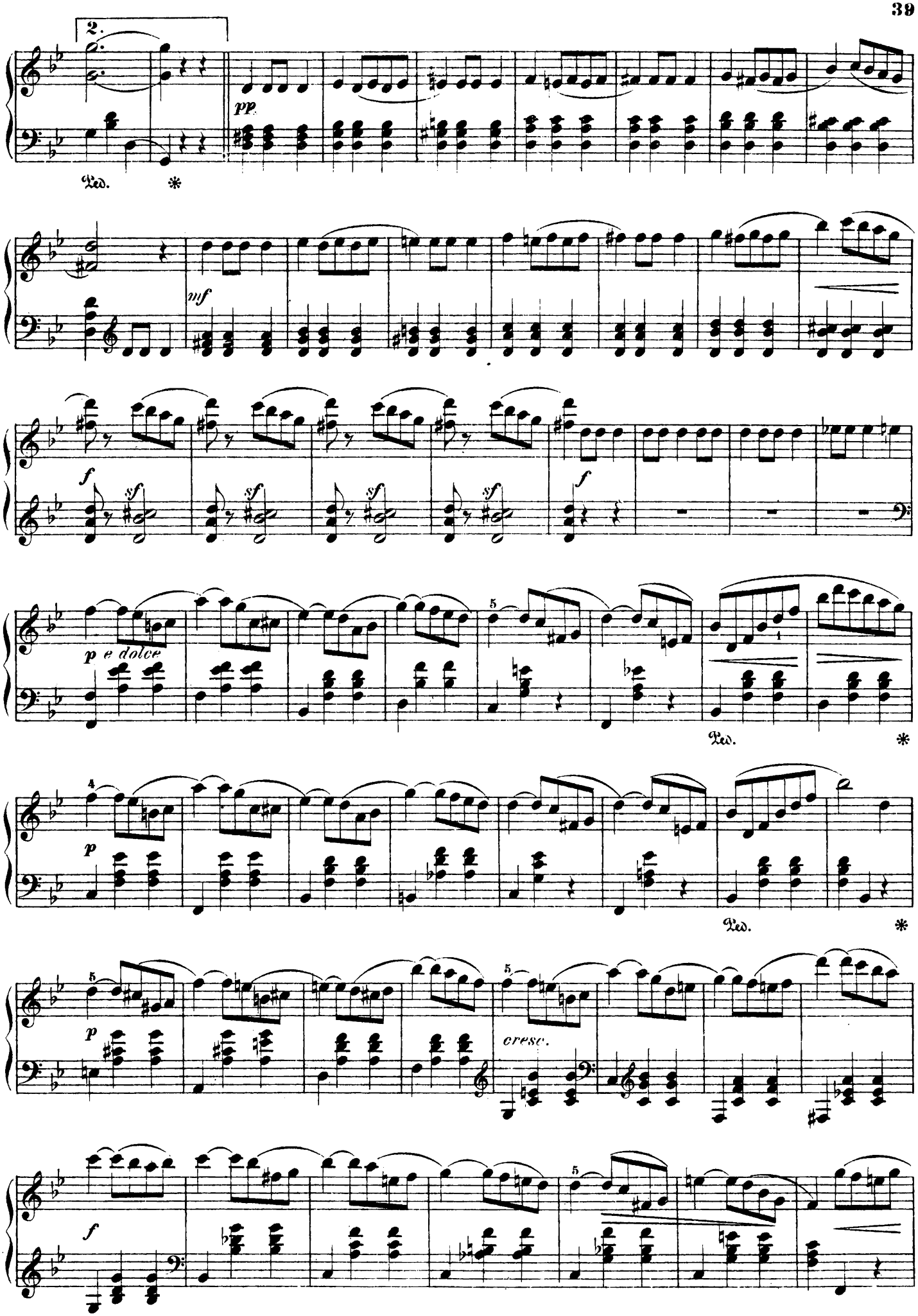
2.
pp
Ped.
*
mf
f
sf
f
p e dolce
Ped.
*
p
Ped.
*
p
cresc.
f

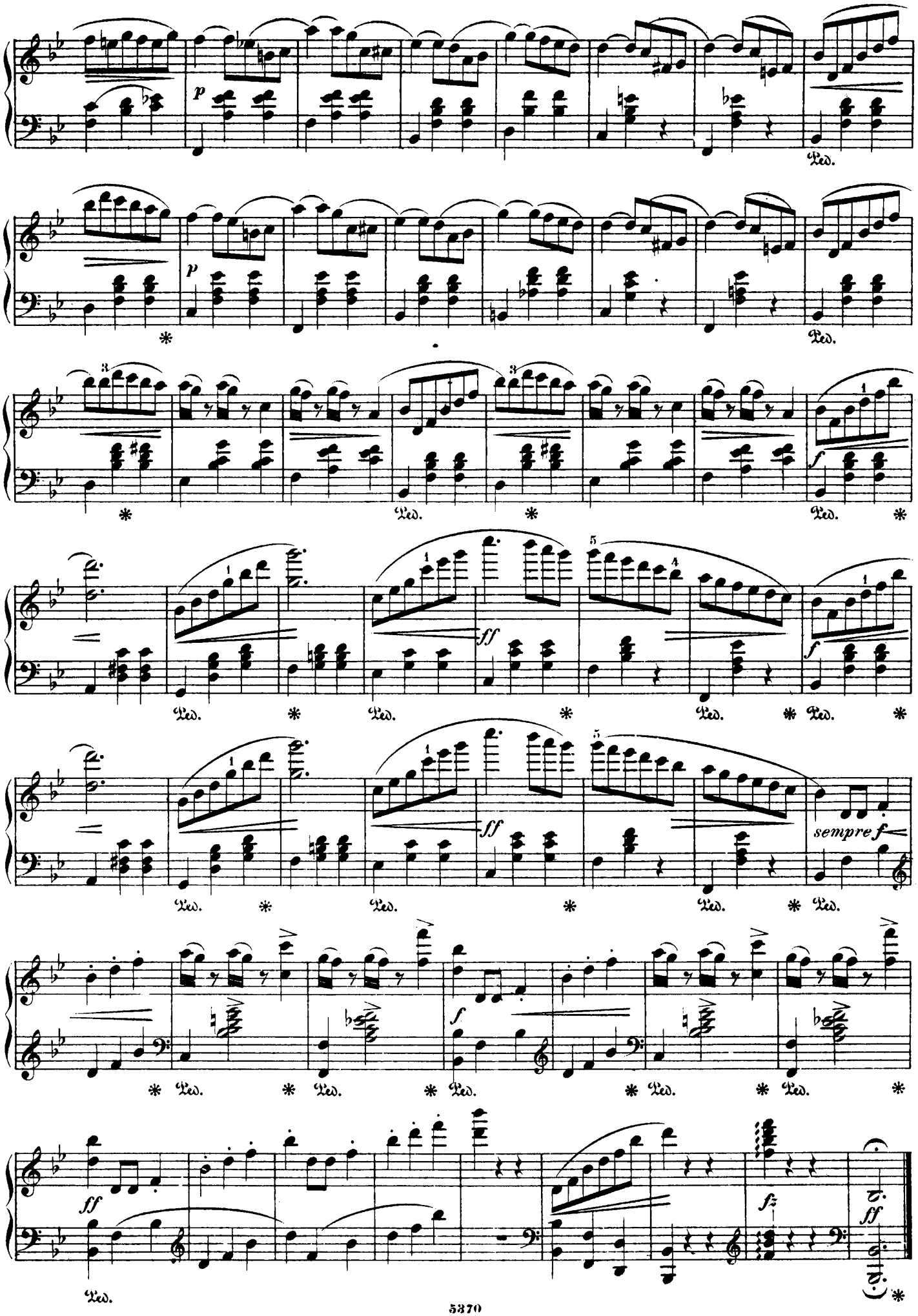
p
Ped.
sempre f
ff
fz