

112548^A

2 SONATES

MC00042499

OP. 11

VOOR VIOL EN KLAVIER

VAN

DIRK SCHAFER

A.A.NOSKE
& Gravenhage.

112548^k

4^e SONATE

VOOR

VIOOL EN KLAVIER

OPUS 11, № 2

VAN

DIRK SCHÄFER

PRIJS: Fl. 4.20 n.
M. 7.— n.
Fr. 8.50 n.
Sh. 7.— n.

UITGEGEVEN DOOR
A. A. NOSKE · 's GRAVENHAGE
BREITKOPF & HÄRTEL · LEIPZIG
IN 1916

Alle rechten voorbehouden door den componist.

A. A. N. 234

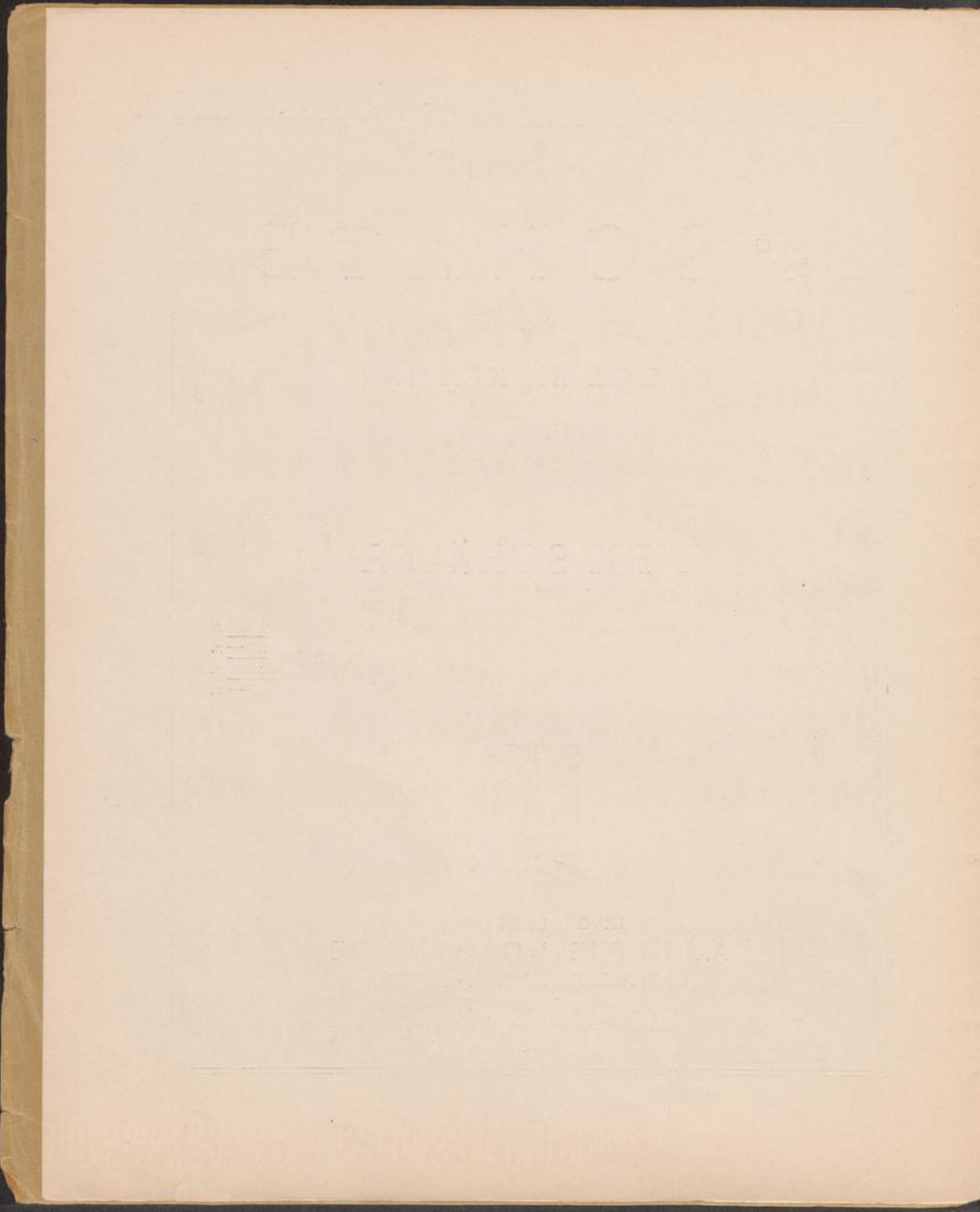

Aan Carl Flesch

4^e SONATE

I

Dirk Schäfer, Op. 11 N^o 2

3

Allegretto

Viool

Klavier

dolce c. tenerezza

dolce c. tenerezza

legato

m. s. cant. 2

m. d.

pp

mf

rit.

a tempo

dolce

smorz.

pp

p

Uitgave van A. A. Noeske, h Gravenhage (1916).
Alle rechten voorbehouden door den componist.
Aufführungsrecht vorbehalten.

A. A. N. 234.

Gravurewerk en druk van Breitkopf & Härtel, Leipzig.

Second system of the musical score. The vocal line includes markings for *poco rit.*, *cresc.*, *dim.*, and *poco rit.*. The piano accompaniment includes a *smorz.* marking. There are *Real* markings under the piano part.

Third system of the musical score. The vocal line is marked *a tempo* and *pp dolce*. The piano accompaniment is marked *pp dolce* and *cant.*. A first ending bracket is present in the piano part.

Fourth system of the musical score. The vocal line is marked *cresc.* and *rall.*. The piano accompaniment includes markings for *cresc.*, *f*, and *dim.*, and is also marked *rall.*.

a tempo

pp *legg.*
dolce grazioso e tranquillo

a tempo

pp *tranquillo* *legg.* *grazioso* *(poco)*

legato *And.*

pp *mf* *pp*

Handwritten circled number 11 in the top right corner.

pl

string. *mf* *dim.* *cant. espr.*

string. *espress.*

p *espress.*

poco cresc. *cant.* *poco cresc.*

Red poco - - - - - *

espress. *pp*

pp *armonioso*

Red sempre poco ten.

Red *Red*

pp
il basso poco cant.

sempre pp *pp* (Ped.)

mf *cresc.* *dolce c.tenerzza*
mp *mf* *cresc.* *dolce c.tenerzza*
due Pedali
leg. Ped.

espress.
m. s.
sopra

Handwritten initials at the top center. The system consists of a vocal line and a piano accompaniment. The vocal line begins with a rest followed by a melodic phrase. The piano accompaniment features a complex texture with many beamed sixteenth notes. Dynamics include *pp* and *cant.*

The third system shows the vocal line with a melodic line and the piano accompaniment. Dynamics include *p.*

The fourth system features a vocal line and piano accompaniment. Dynamics include *ppp* and *pp teneramente*. A handwritten *p.* is written below the piano part.

poco rit. *ten.* *a tempo*
dolcissimo

poco rit. *ten.* *a tempo*
dolcissimo

Rit. sempre ten. delicatamente

poco marc.

mf

Rit. ** Rit. (poco)* *Rit.*

espress.

espress.

Rit.

cresc. *mp*

cresc. *marc.* *mp* *cresc.*

Musical score for a piano piece, page 12. The score is in G major and 3/4 time. It consists of four systems of music.

The second system includes markings for *rit.*, *dolce*, and *pp*.

The third system features markings for *dolce*, *cresc.*, and *f cresc.*.

The fourth system has markings for *rit.*, *dim.*, and *rit.*.

pp poco meno mosso

pp poco meno mosso

poco sosten. *Rea* *

sempre pp

p.

p.

Rea

p.

p.

pp

espr.

pp

cresc.

sempre m. s.

pp armonioso

sempre poco ten.

ppp

molto meno mosso

dolce cant.

molto meno mosso

dolce

ten

assai tranquillo

dolcissimo

assai tranquillo

dolcissimo

II

Allegro appassionato

Dynamics include *f* (forte), *dim.* (diminuendo), and *f* (forte). Performance markings include *sempre cresc.* (always crescendo), *marc.* (marcato), and *f* (forte).

espress. marc. espress. marc.

2 1 3 2 1 2 3 2 1 2

3 1 2 3 2 1 2 3 2 1 2

fz *dim.* *dim.* *cant. espress.*

poco rit. *poco rit.* *cant. espress!*

a tempo agitato poco a poco cresc. e string.

a tempo agitato poco a poco cresc. e string.

p *p*

p *poco a poco cresc. e string.*

poco a poco cresc.

poco a poco cresc. legato

f *f*

sea *sea*

sim.

a tempo
dim.

a tempo
sfz
dim.

marc.
sfz
dim.

sempre dim.
sempre dim.

pp
pp

Poco meno mosso
(ad lib. con sordino)

21

- System 1: *pp teneram.* (vocal), *pp teneram.* (piano), *due Ra.* (vocal), *poco* (piano).
- System 2: *espress.* (vocal), *sempre pp* (piano), *pp* (piano), *sempre ppp* (piano).
- System 3: *poco* (piano).
- System 4: *ppp espress.* (piano), *lontano* (piano).

lontano

sempre due X^{ca}.

espress. pp

rit. (senza sordino)

rit.

a tempo (All^o appass.)

(molto agitato) cresc.

a tempo (All^o appass.)

cresc.
(molto agitato)

marc. *poco a poco cresc.*
sfz *mp subito*
mp subito *marc.* *poco a poco cresc.*
sfz *sim.*
(sempre cresc.) *f* *cresc.*
(sempre cresc.) *f* *cresc.*
largamente *ff* *largamente*

Ra *Ra* *Ra*
S *S* *S*

f *dim.*

f *dim.*

sempre cresc. *f*

marc. *sempre cresc.* *f*

espress. *marc.* *espress.* *marc.*

molto cresc.

molto cresc. legato

sim.

sempre cresc.

sempre cresc.

sostenuto
ff dim. e con molto espress.

ff

ff

calando e sosten.

Più mosso

cresc.

f

rapido

ff

III

Adagio, non troppo

p dolce

tranquillo assai

dolciss.

dolce cant.

p

ppp

sempre Ad.

rall.

dolce

ppp

a tempo un poco più moto

express. ma dolce assai

rall.

ppp

a tempo un poco più moto

cant. express.

Second system of the musical score. The vocal line is marked *sf largam.* and *pp*. The piano accompaniment is marked *sf largam.* and *p dolce*. The system includes a *dim.* marking and ends with a *Re* note in the bass line.

Third system of the musical score. The vocal line is marked *p* and *pp*. The piano accompaniment is marked *p* and *pp*. The system concludes with a *f pas.* marking and a *Re* note in the bass line.

Fourth system of the musical score. The vocal line is marked *sionato* and *mp*. The piano accompaniment is marked *sionato f marc.* and *sf*. The system includes a section marked *8* and ends with a *Re* note in the bass line and an asterisk.

sfz dim. calando dolce

sfz dim. calando dolce cant. p dolce

pp smorz.

pp smorz.

sul D

espress. pp

dolce espress.

*rit **

ppp dolce espress.

ppp p dolce espress.

rit

Piu Adagio

IV

Allegro comodo

pp sempre legg.

p espress.

sempre pp e legg.

dolce espress.

legg

2^{da} poco ten.

A. A. N. 234.

- System 1:**
 - Vocal: *p*, *pp*, *poco cresc.*
 - Piano: *pp*, *poco cresc.*
- System 2:**
 - Vocal: *dim.*
 - Piano: *dim.*
- System 3:**
 - Vocal: *dolce cant.*, *dim.*
 - Piano: *dolce*, *espress.*, *m.s.*
- System 4:**
 - Vocal: *rit.*, *a tempo*, *grassiosamente*, *dolce cantabile*
 - Piano: *rit.*, *a tempo*, *dolce cant.*, *smors.*, *p*

sfz *f risoluto* *sfz*
risoluto *marc. assai*
espr. dim. *p cresc. spirituosissimo*
sfz *p cresc.*
cresc. *f av*
m.d. *cresc.* *m.s. cresc.*

Rca * *Rca* * *Rca* *
Rca * *Rca* *

Musical score system 3, showing the vocal line and piano accompaniment. The vocal line is marked *sempre legatissimo* and *dim.*. The piano accompaniment is also marked *dim.*.

Musical score system 4, featuring the vocal line and piano accompaniment. Both parts are marked *smorz.* (ritardando).

pizz.

sempre pp e legatissimo

arco
dolce

dolce cant.

p *cresc.*

p *cant.* *cresc.*

A. A. N. 234.

Musical score system 1, featuring a vocal line and piano accompaniment. The vocal line begins with a *cresc.* marking. The piano accompaniment includes a right-hand part with triplets and a left-hand part with chords. A *cant.* marking appears at the end of the system.

Musical score system 2, continuing the vocal and piano parts. The vocal line has a *pp subito* marking. The piano accompaniment features a *marc.* marking and a *pp subito, lontano* marking in the right hand.

Musical score system 4, featuring a vocal line and piano accompaniment. The vocal line is marked *espress.* and ends with a *pp* marking. The piano accompaniment also includes an *espress.* marking.

dolce espress.

sfz p

marc.

54.22

pp

pp

mf

marc. risoluto

marc.

mf risoluto

56.09

marc.

Rea *

Rea *

Rea

accel.
marc.
più marc.
accel.

a tempo
p subito cresc.
p espress.
p subito
cresc.
p espress.

espress.
espress.

cresc.
pp
pp

dolce
dolce espress.
espress.
p

espress. poco cresc.
poco cresc.

dim.
cant.
dolce
dim.
dim.
dolce
espress.

smorz.
rit.
a tempo graziosamente
dolce cantabile
rit. smorz. a tempo
p

Musical score for the first system, featuring a vocal line and piano accompaniment. The piano part includes a "Ped." (pedal) marking and an asterisk.

poco meno mosso

smorz. *p dolce amabile*

poco meno mosso

smorz. *p dolce amabile*

2 *♩* *♩* *♩* *

sempre dolcissimo

sempre dolcissimo

♩ *♩* *♩* *♩* *♩* *♩*

pp murmurando *perdendosi*

pp murmurando *perdendosi*

(*sempre 2 ♩*)

Adagio (♩.♩)

dolce espress.

p dolce

DIRK SCHÄFER

- Op. 1. Zwei Lieder für gemischten Chor mit Orchester } . . . F. E. C. Leuckart, Leipzig.
Op. 2. Zwei geistliche Gesänge für gemischten Chor }
Op. 3. Acht Etüden für Pianoforte Breitkopf & Härtel, Leipzig.
Op. 4. Sonate voor viool en piano A. A. Noske, Middelburg (Holl.)
Op. 5. Quintett für Pianoforte, 2 Violinen, Viola, Violoncell Breitkopf & Härtel, Leipzig.
Op. 6. Sonate Nr. 2 für Violine und Pianoforte Breitkopf & Härtel, Leipzig.
Op. 7. Rhapsodie Javanaise für Orchester Breitkopf & Härtel, Leipzig.
Op. 8. Suite Pastorale voor orkest A. A. Noske, Middelburg.
Op. 9. Sonate inaugurale voor klavier A. A. Noske, Middelburg.
Op. 10. Drie Klavierstukken A. A. Noske, Middelburg.
Op. 11. Twee Sonates voor viool en klavier A. A. Noske, 's Gravenhage.
Op. 12. Zes Klavierstukken A. A. Noske, 's Gravenhage.
Op. 13. Sonate voor violoncel en klavier A. A. Noske, 's Gravenhage.
-

Zonder opus:

Voor klavier:

- Walzer Wilhelm Hansen, Kopenhagen und Leipzig.
Barcarole }
Präludium und Fuge } F. E. C. Leuckart, Leipzig.
4 petits morceaux Süddeutscher Musik-Verlag, Straßburg i.E.
Variationen auf eine Sequenz C. F. Kahnt Nachfolger, Leipzig.