

Paraphrasen
über Motive von
Johann Strauss
für
Pianoforte
von
EDUARD SCHÜTT.

N^o 1. Paraphrase über den Fledermaus Walzer.

Frau Annette Essipoff Leschetzky gewidmet.

Prix. 85 c.

N^o 2. Paraphrase über den Kuss-Walzer.

Frau Varelle Stepanoff gewidmet.

Prix. 75 c.

N^o 3. Paraphrase über „Geschichten aus dem Wiener Wald“

Herrn Max Pauer gewidmet.

Prix. 75 c.

Moscou chez **A. Gutheil.**

Fournisseur de la cour IMPERIALE et des Théâtres Impériaux
au Pont des Marechaux maison Junker

St-Petersbourg, chez *A. Johansen* Perspective de Neusky, N^o 50.

Kiel, chez *J. Jutzikowsky.*

Imper. N. Kuznetsovskij et al. av. de l'Industrie, section 3, n^o 111.

Frau Annette Essipoff Leschetizky gewidmet.

PARAPHRASE

1878 14-81

(über Walzer-Motive von Johann Strauss)

Nº 1. Fledermaus-Walzer.

EDUARD SCHÜTT, Op. 10.

Introduzione quasi Capriccioso.

Piano.

Tempo di Valse.

mp molto legato

staccato

Ped. *

Ped. *

staccato

Ped. *

Ped. *

Ped. *

cresc.

mf

staccato

Ped. *

Ped. *

Ped. *

Ped. *

rit.

a tempo

p

mp poco marcato

Ped. *

Ped. *

mf

cresc.

Ped. *

Ped. *

Ped. *

Ped. *

3

mf

* Ped. * Ped.

fz 3

mp espress.

8

Ped. *

Ped.

f 3

mf

Ped.

8

mp

p

f animato

Ped. *

mf

mp

Ped. *

p

smorzando

ritard.

a tempo

Poco sost.

Ped. *

Tempo di Valse.

rit. *m.s.* *molto rit.* *pp* *m.s.* *m.s.*

Ped. *

mp marcato la melodia

Ped. * Ped. *

tr *132* *3* *rit.* *espr.* *Ped.*

* Ped. *

Ped. *cresc.*

* Ped.

ff *veloce* *Ped.* 6409.

* Ped. *

Molto tranquillo.

Ped. * *Ped.* * *Ped.* * *Ped.* * *mf* *

Ped. * *Ped.* * *Ped.* * *f* * *Ped.* *

Ped. * *Ped.* * *Ped.* * *Ped.* *

Ped. * *Ped.* * *Ped.* *

ff * *ritenuto* *

f a tempo

Ped. *

cresc. - - *ff*

Ped. *

ff *ff* *ff*

Ped. *

ffz *ffz*

Ped. *

rit.

con somma forza

Grandioso.

Ped. *

Paraphrasen
über Motive von
Johann Strauss
für
Piano forte
von
EDUARD SCHÜTT.

N^o 1. Paraphrase über den Fledermaus-Walzer.

Frau Annette Essipoff-Leschetzky gemidmet.

Prix. 85 c.

N^o 2. Paraphrase über den Kuss-Walzer.

Frau Varelle Stepanoff geroidmet.

Prix. 75 c.

N^o 3. Paraphrase über „Geschichten aus dem Wiener Wald.“

Herrn Max. Pauer geroidmet.

Prix. 75 c.

Moscou chez  A. Gutheil.

Fourniseur de la cour IMPERIALE et des Théâtres Impériaux
au Pont des Marchaux maison Junker

St-Petersbourg, chez A. Johansen Perspective de Nevsky, N^o 44.

Kieff, chez J. Jzizkowsky.

54816-56

PARAPHRASE

(über Walzer-Motive von Johann Strauss)

N^o 2. Kuss-Walzer.

EDUARD SCHÜTT.

Introduzione.

Piano.

Quasi Recitativo.
p

Ped.

rit. *espress.* *rit.*
Ped.

Tempo di Valse moderato.

animato.
Ped.

a poco vivace.

HP
Ped. * Ped. * Ped. * Ped. *

Ped. * Ped. * Ped. *

3 4 1 2 3
Ped. * Ped. *

8
Ped. * Ped. * Ped. *
m.s.
tempo.

p m.s.
p molto staccato e leggiere. m.s. m.s.
Ped. * Ped. *

espr. m.s. p m.s.
Ped. *

Tranquillo.

f *molto legato.*

Ped. *

Ped. *

p *rit.* *p non legato.* *espr.*

Ped. *

Ped. *

poco rit.

Ped. *

rit. *p poco a poco tempo.*

Ped. *

First system of a piano score. The right hand features a melodic line with slurs and ties. The left hand has a bass line with some rests. Pedal markings 'Ped.' and asterisks are present. The tempo marking 'poco a poco' is written above the right hand.

Fourth system of a piano score. The right hand continues the melodic line. The left hand has a bass line. Pedal markings 'Ped.' and asterisks are present. The tempo marking 'poco a poco accelerando.' is written above the left hand.

- System 2:** Continues the piece with a *ritard.* instruction in the right hand. Pedaling instructions and asterisks are present in the bass line.

mp
Ped. *

Ped. * Ped. * p Ped.

poco rit. a tempo. p calando. p veloce. Ped. *

p Ped. * Ped. * Ped.

8. rit. Ped. * Ped.

mp. scherzando. poco rit. a tempo. p Ped. *

Paraphrasen
über Motive von
Johann Strauss
für
Pianoforte
von
EDUARD SCHÜTT.

N^o 1. Paraphrase über den Fledermaus-Walzer.

Frau Annette Essinoff-Leschetzky gemidmet.

Prix. 85 c.

N^o 2. Paraphrase über den Kuss-Walzer.

Frau Varelle Stepanoff geroidmet.

Prix. 75 c.

N^o 3. Paraphrase über „Geschichten aus dem Wiener-Wald.“

Herrn Max. Pauer geroidmet.

Prix. 75 c.

Moscou chez A. Gutheil.

Fourniseur de la cour IMPERIALE et des Théâtres Impériaux
au Pont des Marechaux maison Junker

St.-Petersbourg, chez A. Johansen Perspective de Nevsky, N^o 44.

Kieff, chez L. Jdzikowsky.

Imper. N. Tschernisjoff, c. d. r. v. Kondratoff Sretsewa, D. d. r. f. p. r. c. u. i. o. i. k. 1176.

PARAPHRASE

(über Walzer-Motive von Johann Strauss.)

54815-56

Nº 3. Geschichten aus dem Wiener Wald.

Vivace.

EDUARD SCHÜTT.

Piano.

Tempo di Valse moderato.

8. *poco a poco animato*

Ped. *

8. *poco rit. poco a poco tempo*

8. *a tempo*

rit.

a tempo

Ped. * Ped. * Ped. * Ped. *

This system shows the fourth system of music. The right hand has a rhythmic accompaniment. The left hand has a rhythmic accompaniment. The tempo marking is *rit.* followed by *a tempo*. There are several pedal points marked 'Ped.' and asterisks '*' below the system.

Ped. * Ped. *

This system shows the fifth system of music. The right hand has a rhythmic accompaniment. The left hand has a rhythmic accompaniment. There are several pedal points marked 'Ped.' and asterisks '*' below the system.

This system shows the sixth system of music. The right hand has a rhythmic accompaniment. The left hand has a rhythmic accompaniment.

1

mf animato

cresc.

Ped. *

Ped. *

f

Ped. *

m.s.

rit.

Ped. *

Ped. *

Tempo più lento.

molto espr.

cresc.

Ped. *

Ped. *

Ped. *

espr.

rit.

Ped. *

Ped. *

Ped. *

Ped. *

Molto lento. a piacere

Ped. *

Ped. *

Ped. *

*Ped. * Ped. ** *Ped.* *rit.*

Allegretto.

pp *Ped. ** *Ped. ** *Ped. ** *Ped.*

*Ped. ** *Ped. ** *Ped. ** *Ped.*

*Ped. ** *Ped. ** *Ped. ** *Ped.*

*Ped. ** *Ped. ** *Ped. ** *Ped.*

Poco a poco vivace.

8

poco rit.

mp *grazioso*

cresc.

Ped. *

Ped. *

Con brio.

8

ff

Allegretto tranquillo.

8

rit.

mp *grazioso*

Ped. *

Ped. *

Ped. *

Ped. *

Ped. *

cresc.

tr

Ped. *

Ped. *

Ped. *

Ped. *

Ped. *

Ped. *

8

p *non legato*

Ped. *

Ped. *

Ped. *

poco a poco vivo

poco a poco accelerando

espr.

m.s.

cresc.

m.s.

Ped.

cresc.

mf

cresc.

Presto.

f

stringendo

ff

Ped.

Grandioso.

ralent. **ff**

8sin.....

stringendo

allargando **ff** *rit. dim.* *Più lento quasi recitativo* *espr* **p**

Vivace.

rit.

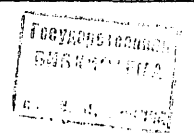

Tempo di Valse.

Più vivace.

ritard.

Ped.

poco rit.

poco a poco animato

Ped.

*

Poco a poco Presto.

mp

cresc.

accele -

Ped.

*

rando

f

rit.

ff

allargando

Ped.

*

ff

f

molto accelerando con brio

Ped.

*

ff

martellato

ff

Ped.

*

Ped.

*

Ped.

*