In die Universal-Edition aufgenommen.

A Mignonne.

Bluette.

Andantino con moto con molta grazia.

Edouard Schütt, Op. 59. Nº 1.

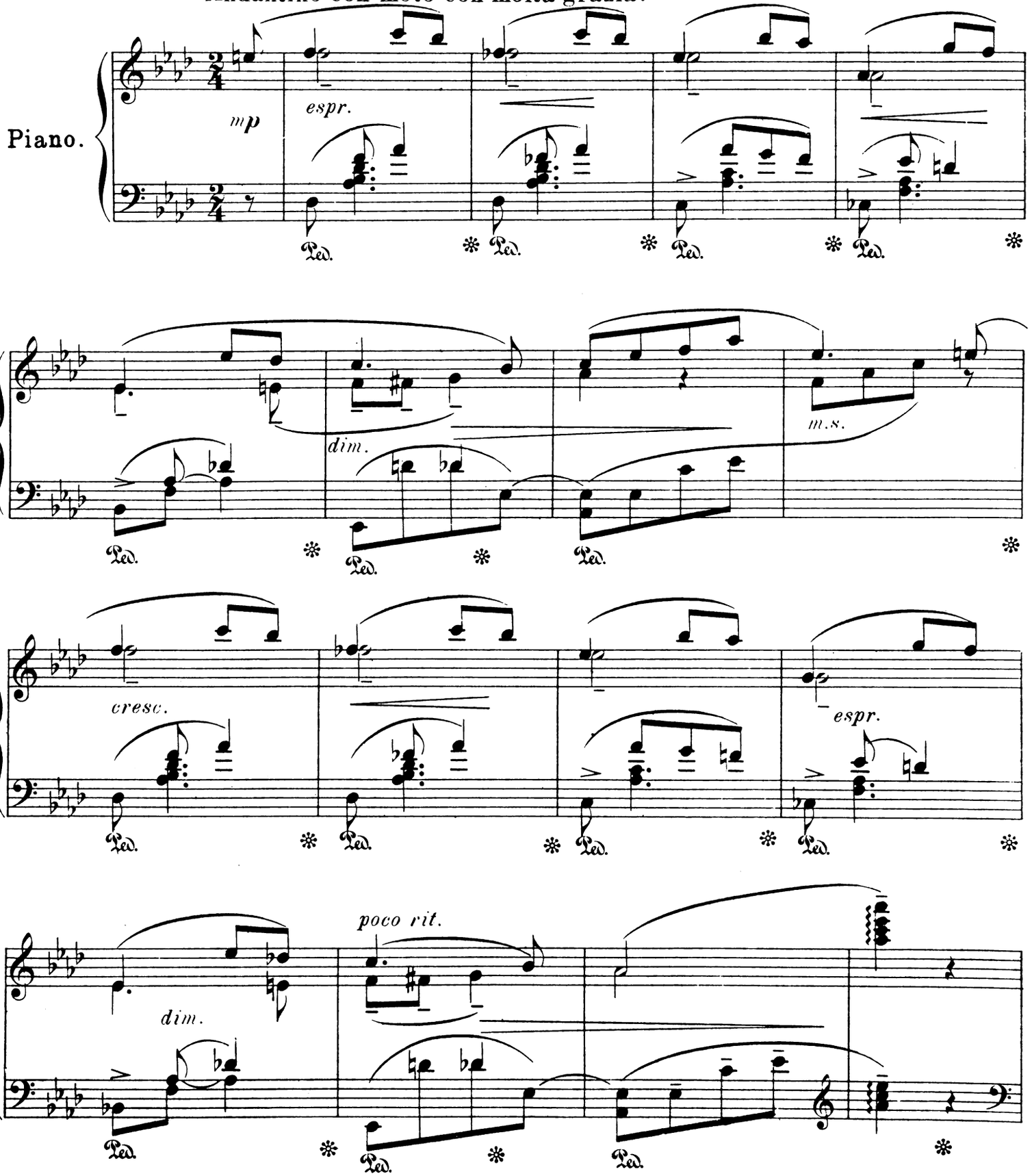

Copyright 1900 by N. Simrock, Berlin.

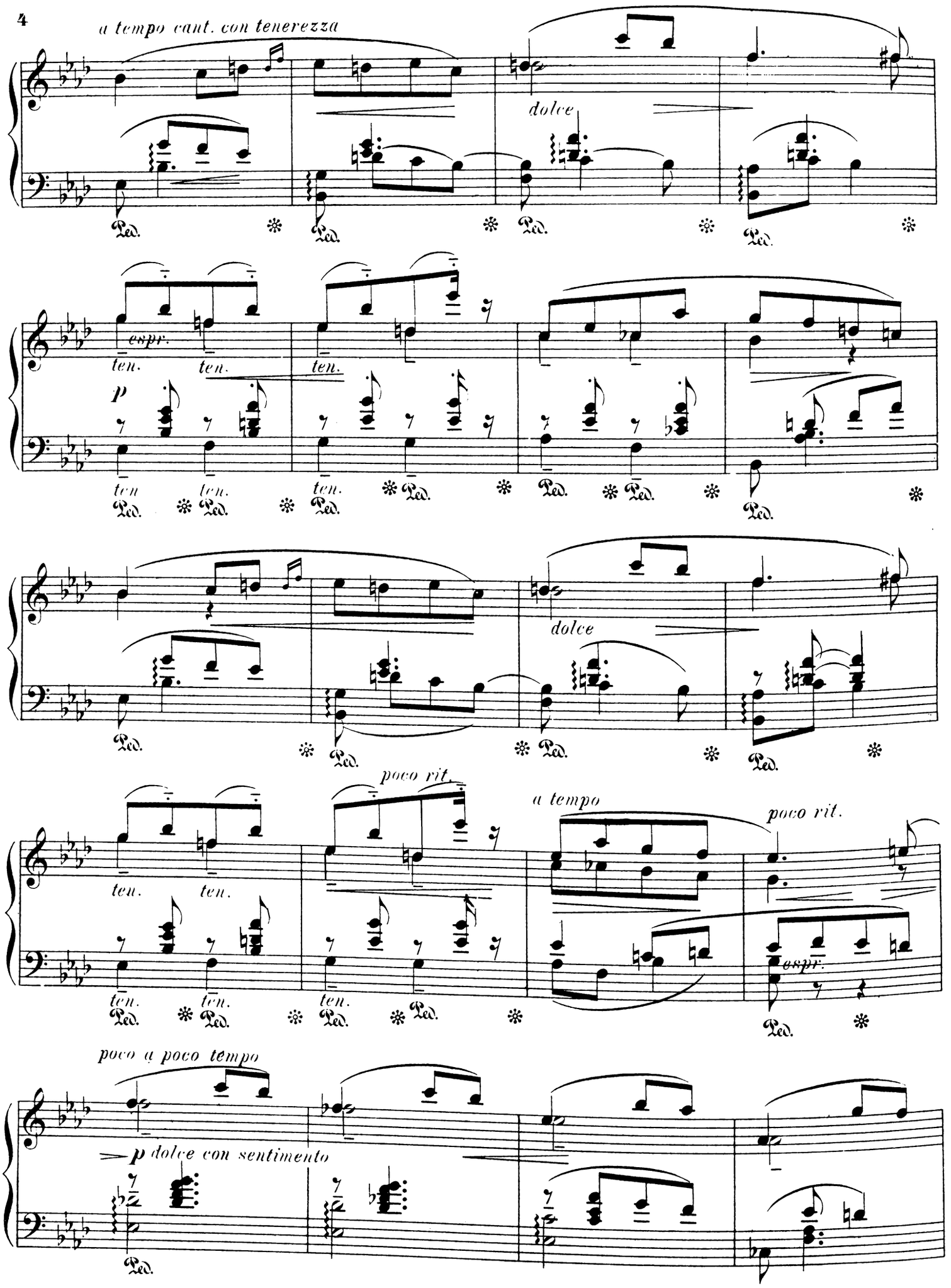
a tempo cant. con tenerezza
dolce
espr.
ten.
p
dolce
poco rit.
a tempo
poco rit.
espr.
poco a poco tempo
p dolce con sentimento
Ped.

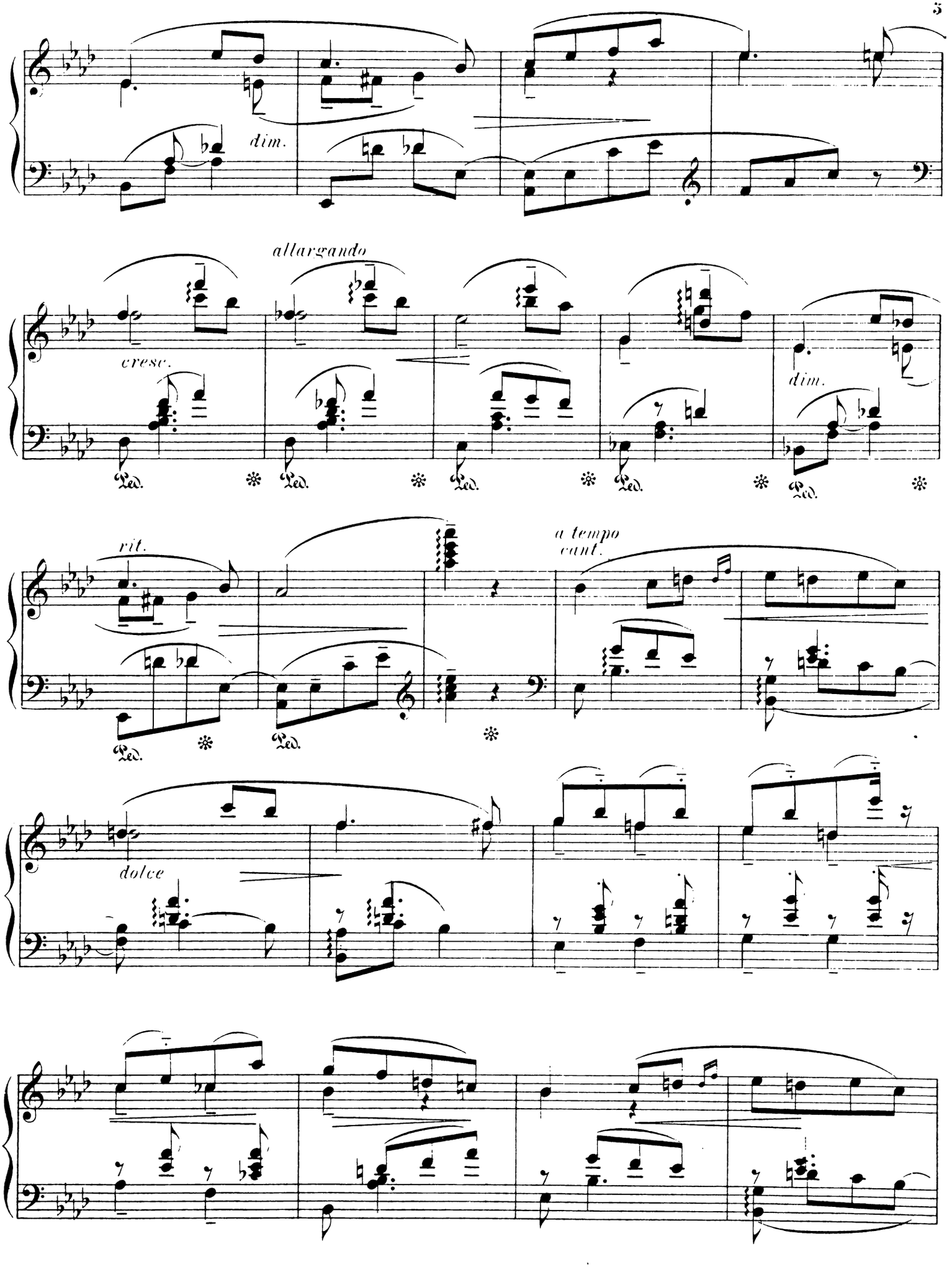
dim.
allargando
cresc.
dim.
Ped.
rit.
a tempo
cant.
dolce

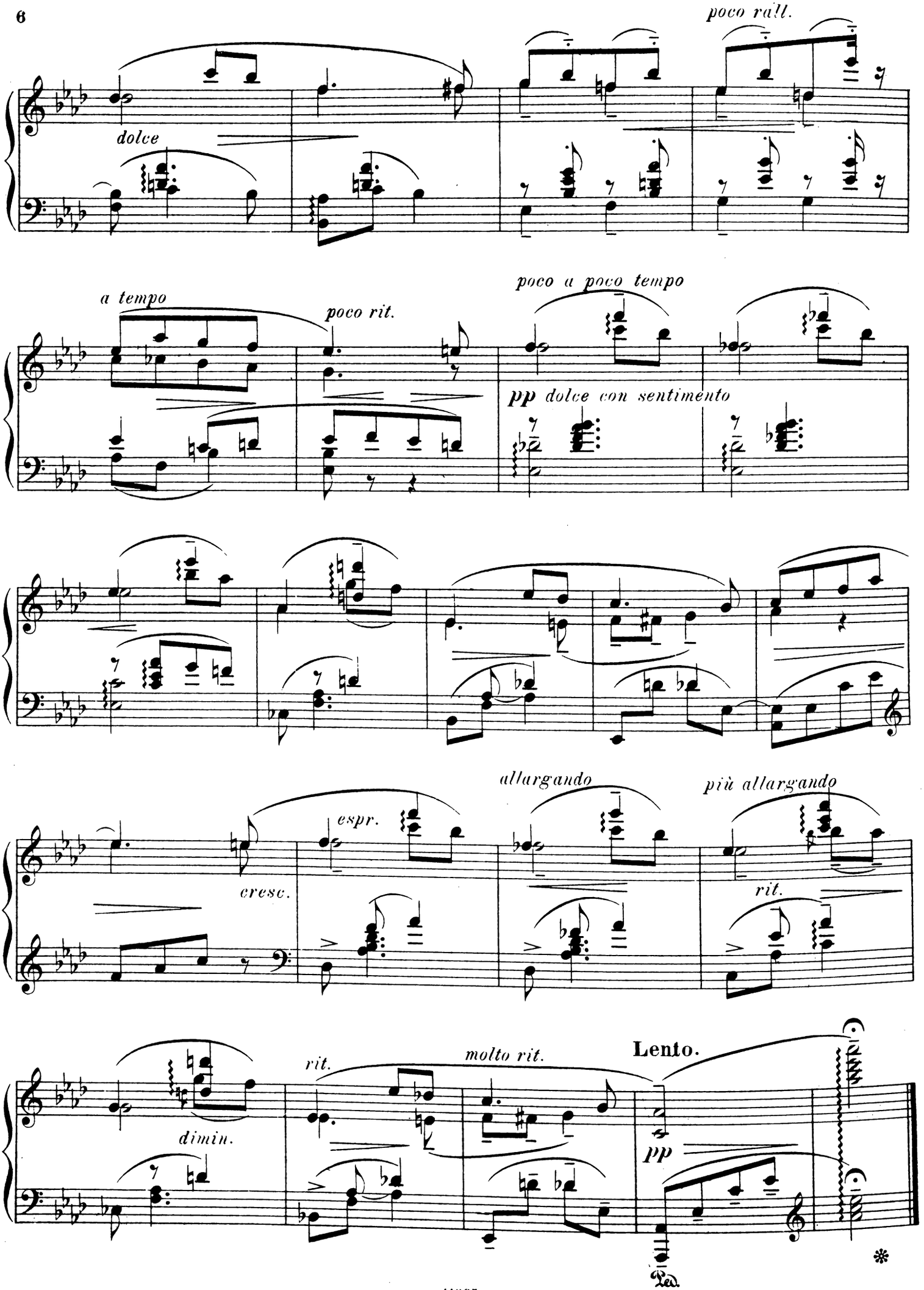
poco rall.
dolce
a tempo
poco rit.
poco a poco tempo
pp dolce con sentimento
allargando
più allargando
espr.
cresc.
rit.
dimin.
rit.
molto rit.
Lento.
pp
Ped.

A la bien-aimée.
Valse.

Tempo di Valse moderato e cantabile. Edouard Schütt, Op. 59. N° 2.

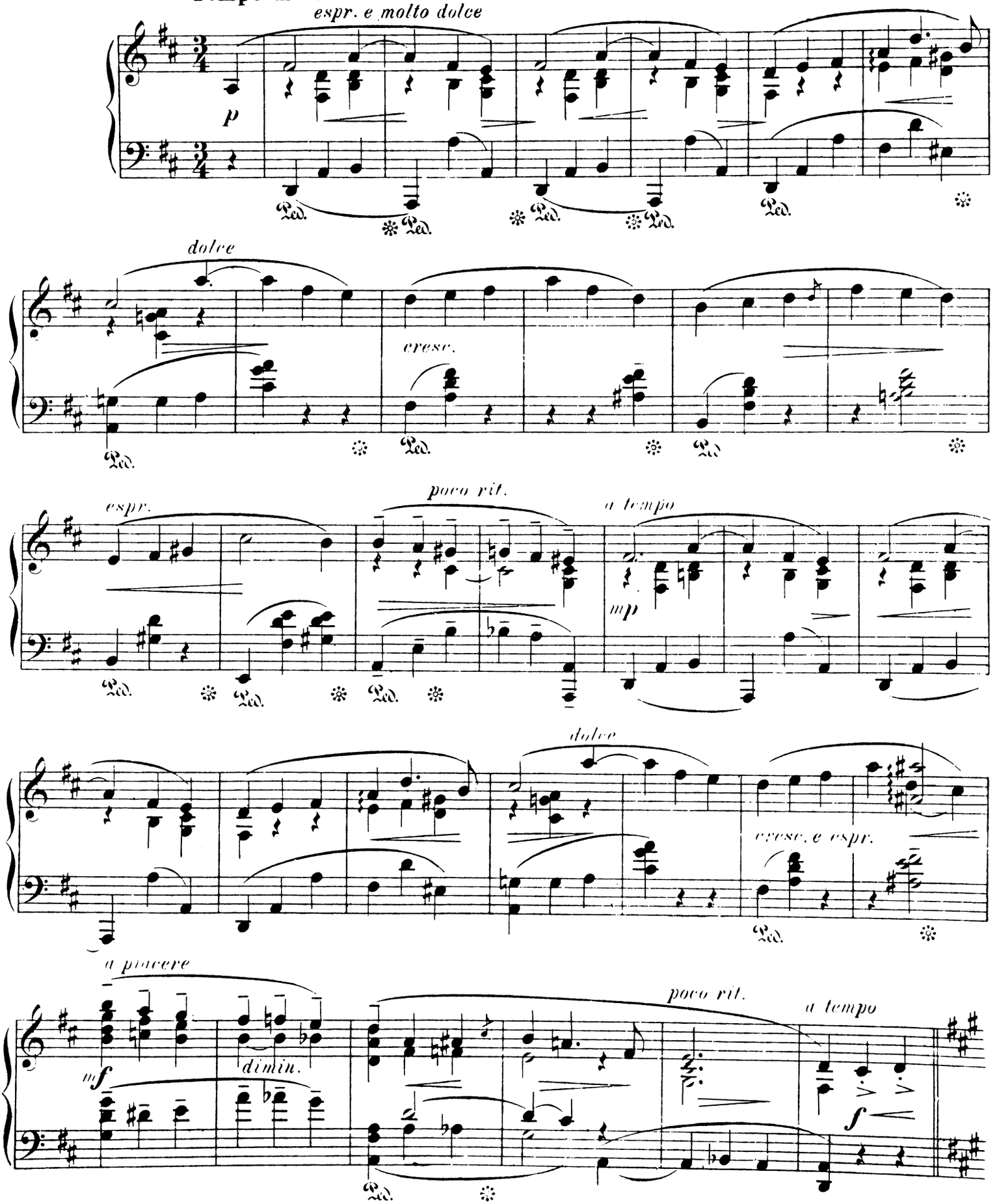

Verlag und Eigenthum für alle Länder von N. Simrock, G. m. b. H. in Berlin
Copyright 1900 by N. Simrock, Berlin.

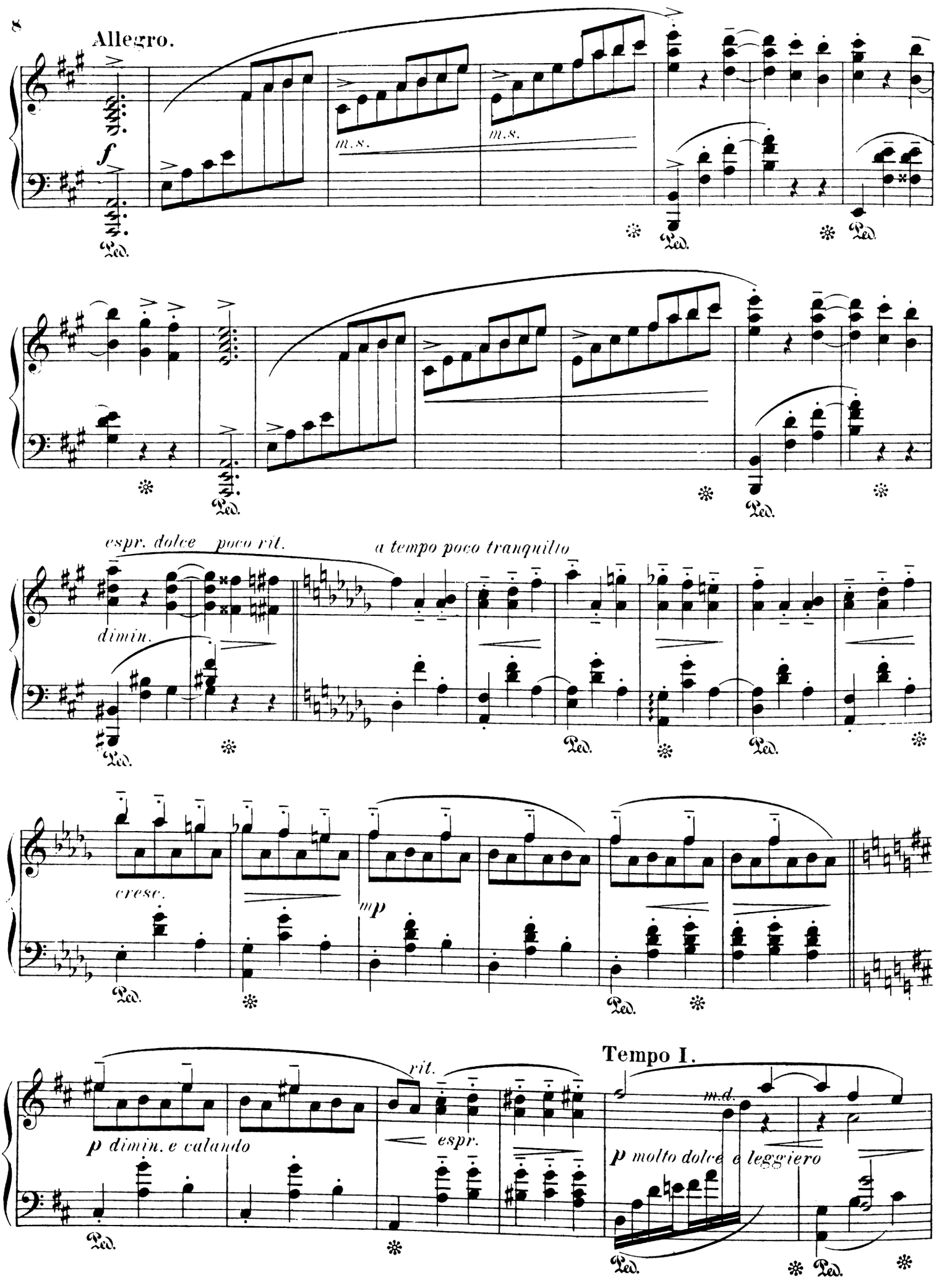
Allegro.
f
m.s.
m.s.
Ped.
espr. dolce poco rit.
a tempo poco tranquillo
dimin.
cresc.
mp
rit.
espr.
Tempo I.
m.d.
p dimin. e calando
p molto dolce e leggiero

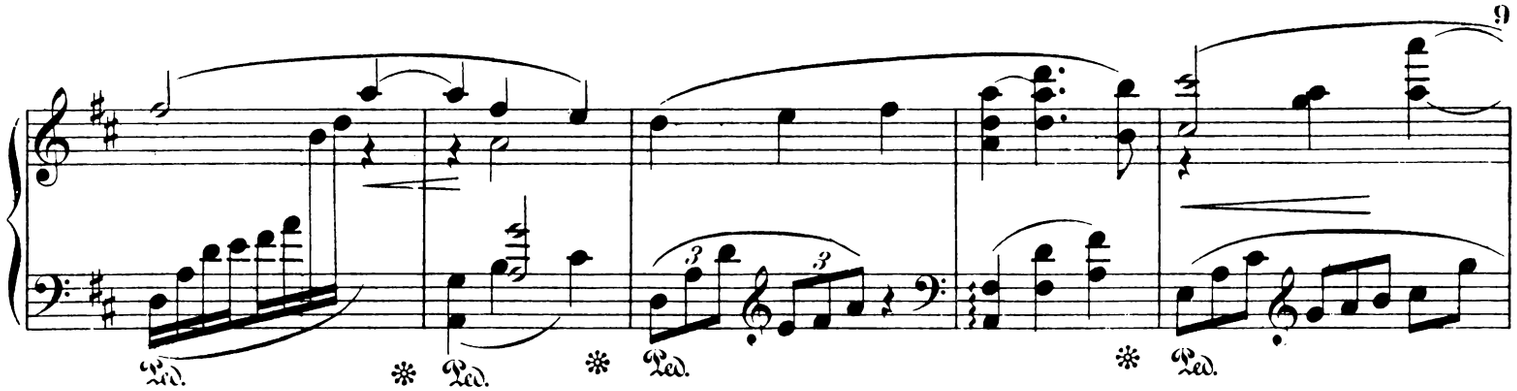

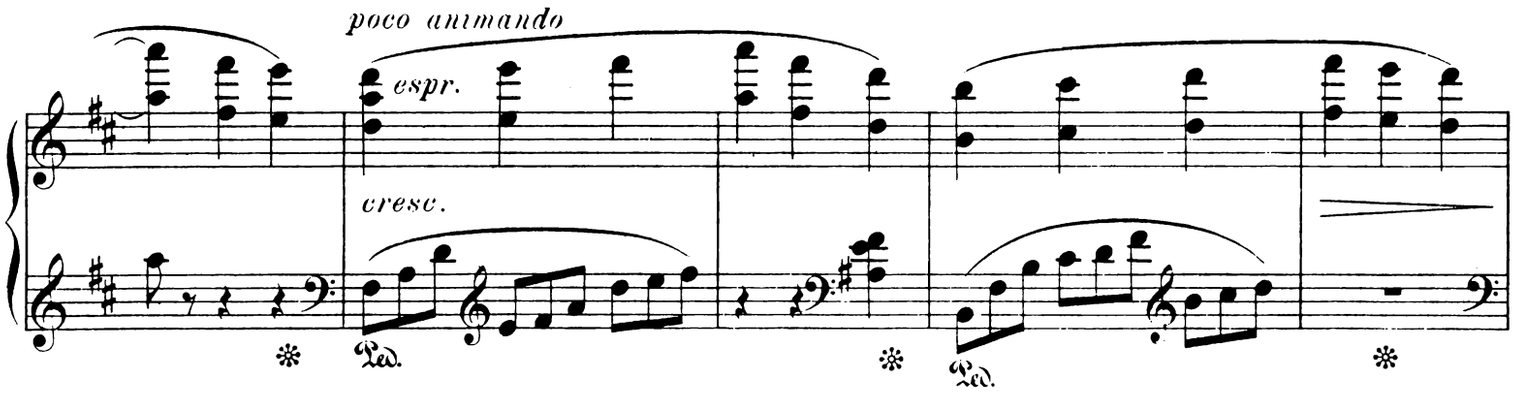
poco animando
espr.
cresc.

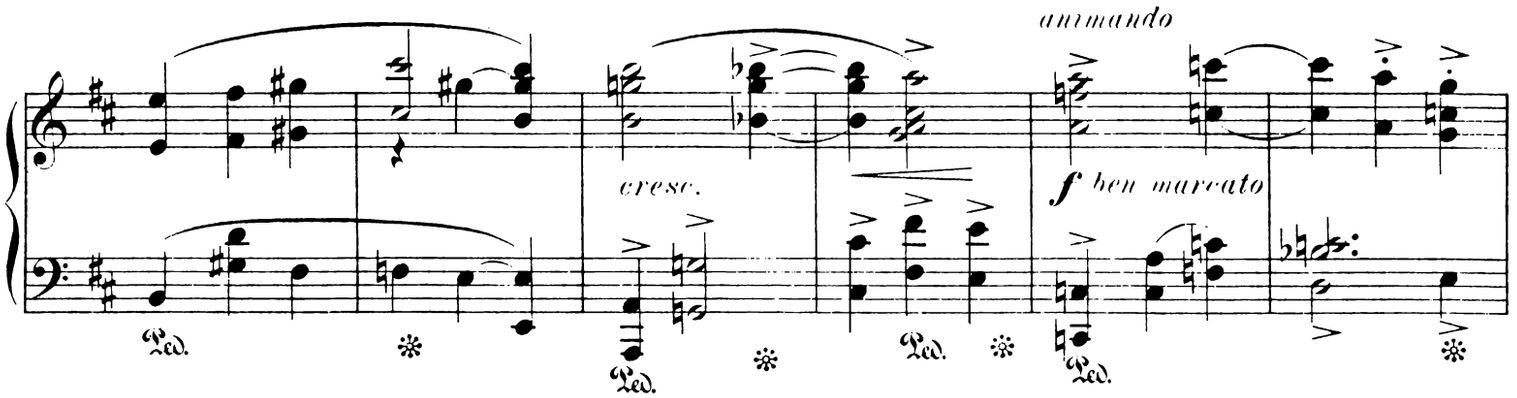
cresc.
animando
f ben marcato

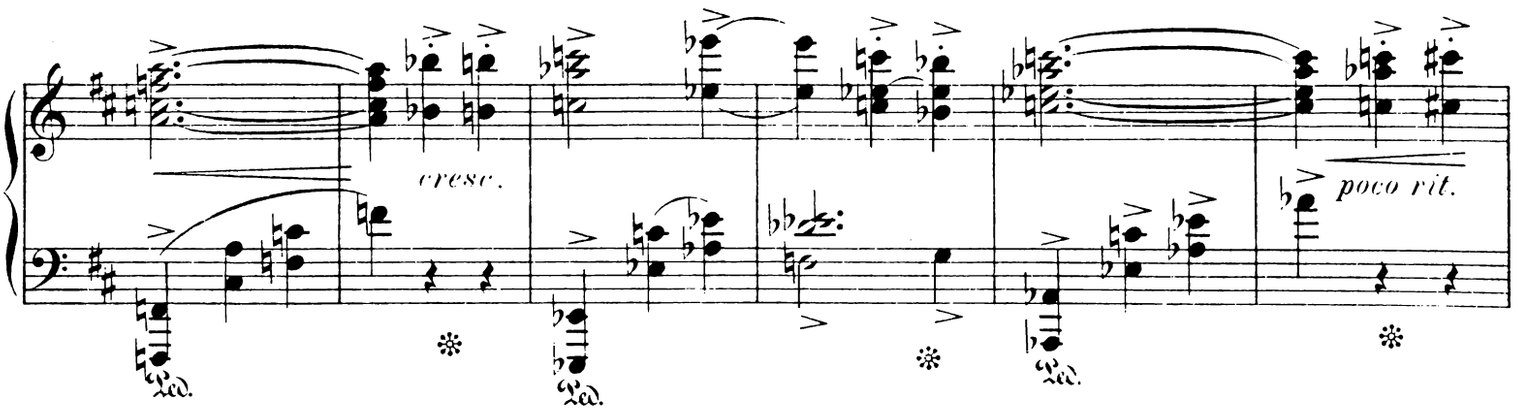
cresc.
poco rit.

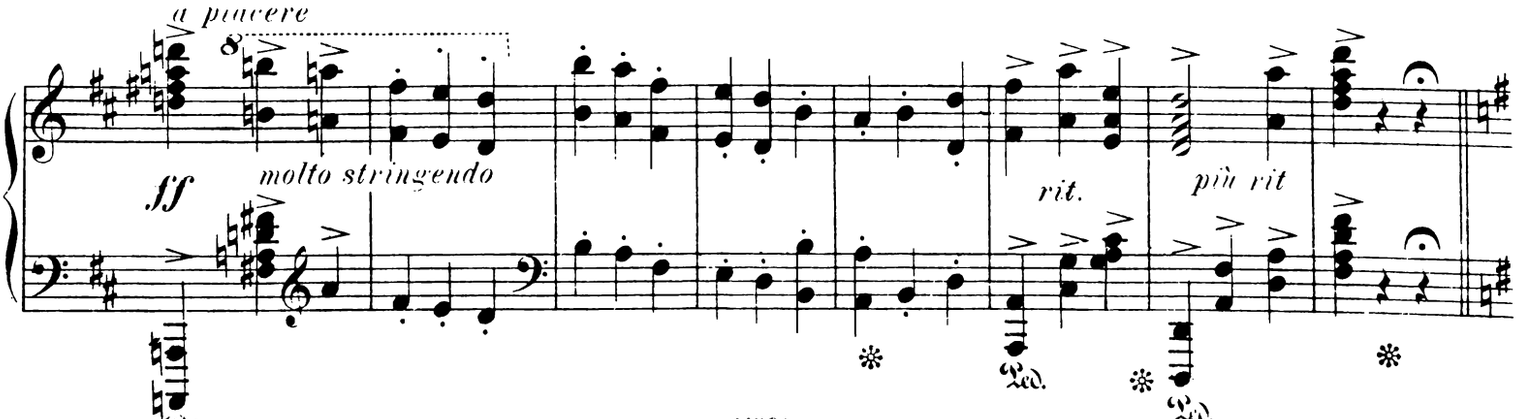
a piacere
ff
molto stringendo
rit.
più rit

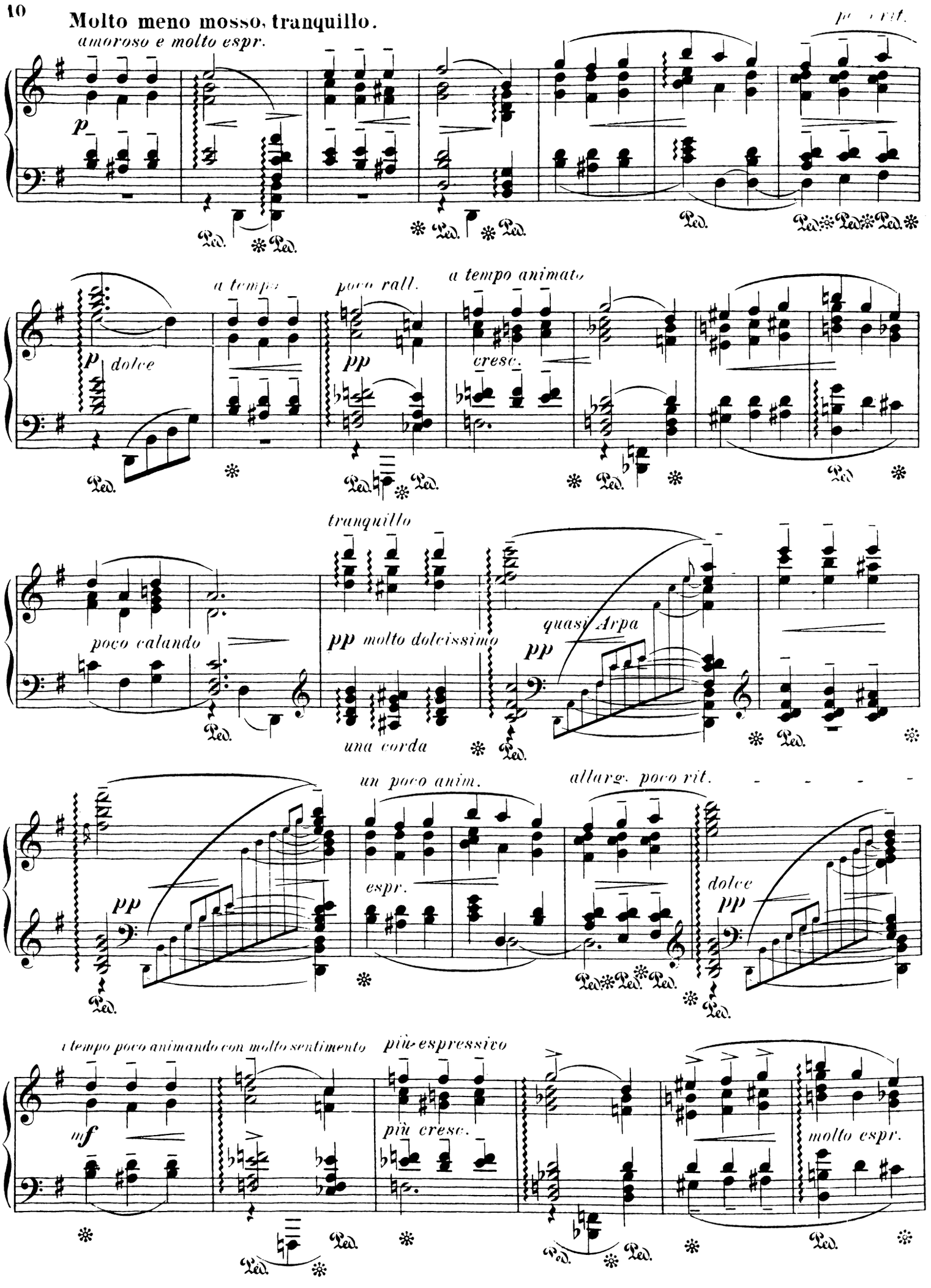
Molto meno mosso, tranquillo.
amoroso e molto espr.
p
poco rit.
p dolce
a tempo
poco rall.
pp
a tempo animato
cresc.
poco calando
tranquillo
pp molto dolcissimo
una corda
quasi Arpa
pp
pp
un poco anim.
espr.
allarg. poco rit.
dolce
pp
a tempo poco animando con molto sentimento
mf
più espressivo
più cresc.
molto espr.

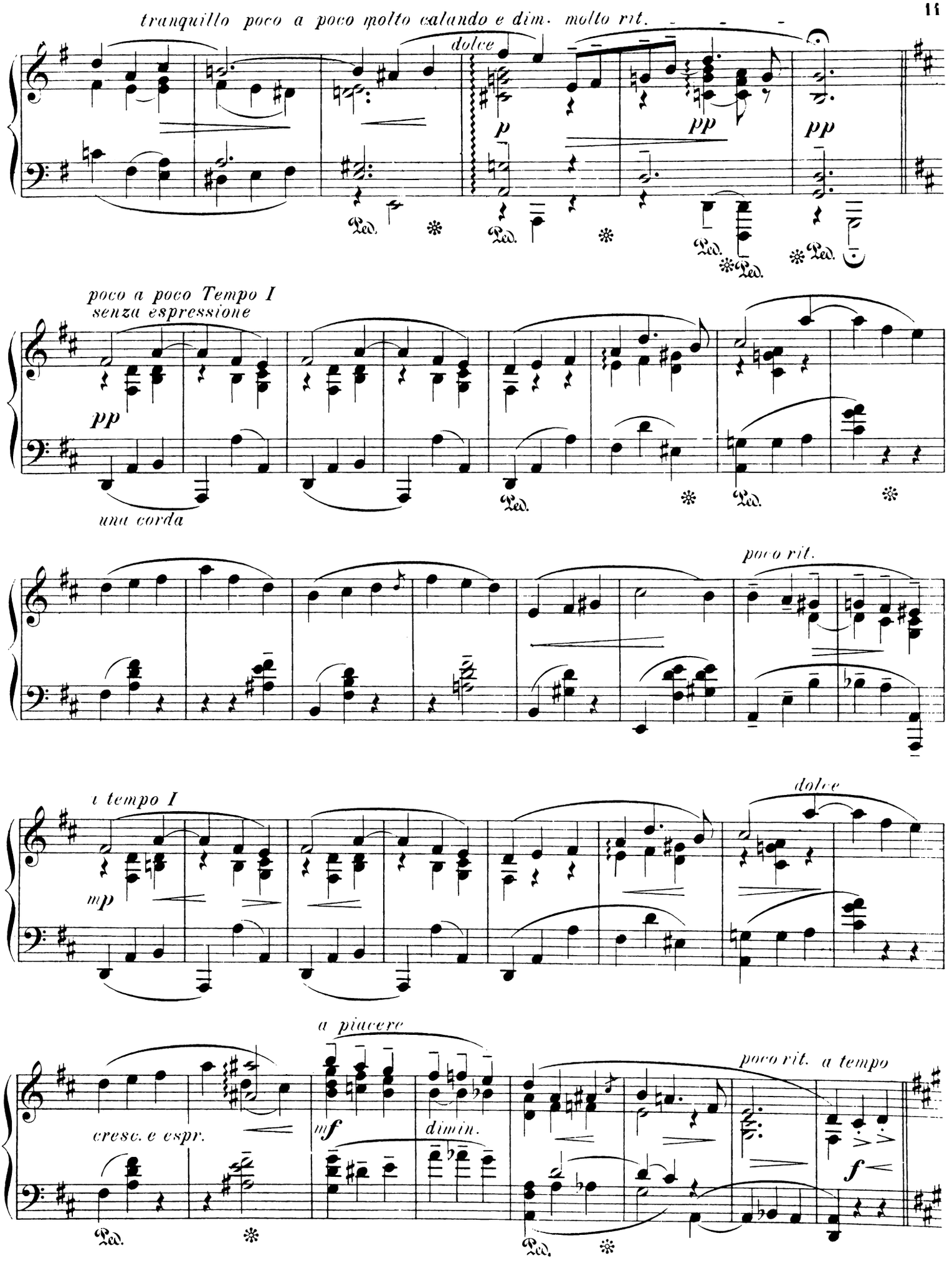
tranquillo poco a poco molto calando e dim. molto rit.
dolce
p
pp
pp
Ped.
poco a poco Tempo I
senza espressione
pp
una corda
poco rit.
a tempo I
mp
dolce
a piacere
cresc. e espr.
mf
dimin.
poco rit. a tempo
f

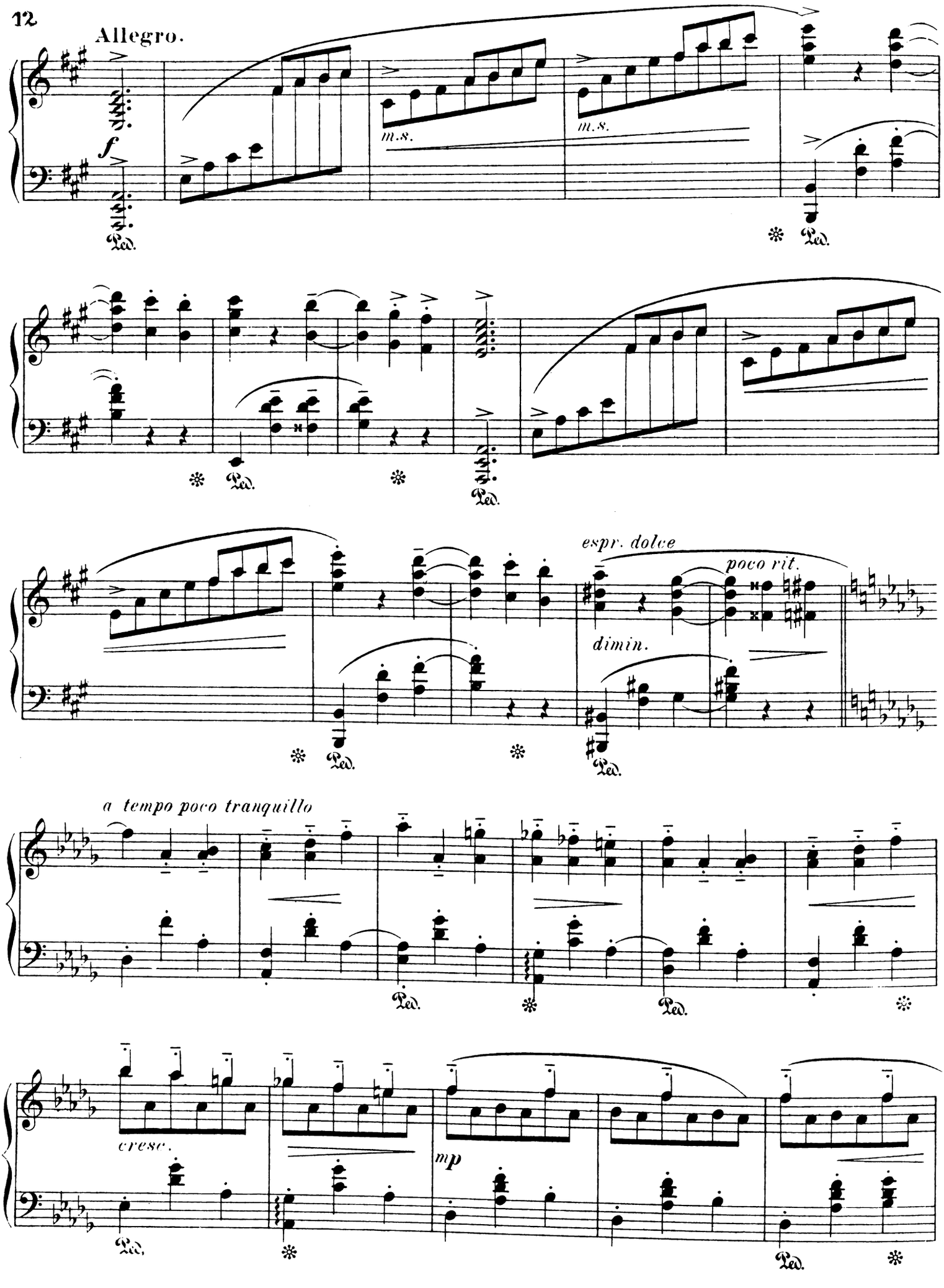
Allegro.
f
m.s.
m.s.
Ped.
espr. dolce
poco rit.
dimin.
a tempo poco tranquillo
cresc.
mp

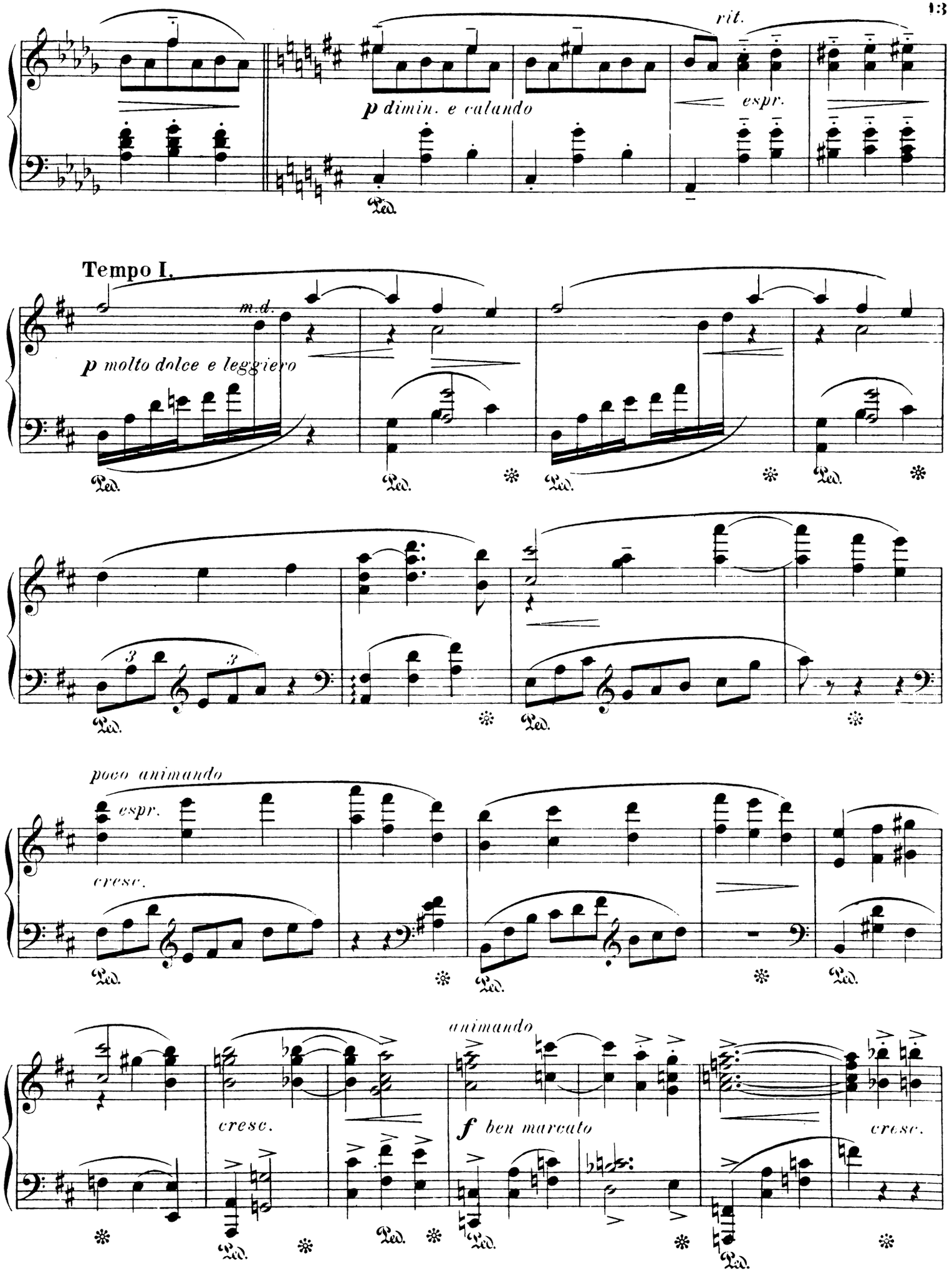
rit.
p dimin. e calando
espr.
Ped.
Tempo I.
m.d.
p molto dolce e leggiero
poco animando
espr.
cresc.
animando
cresc.
f ben marcato
cresc.

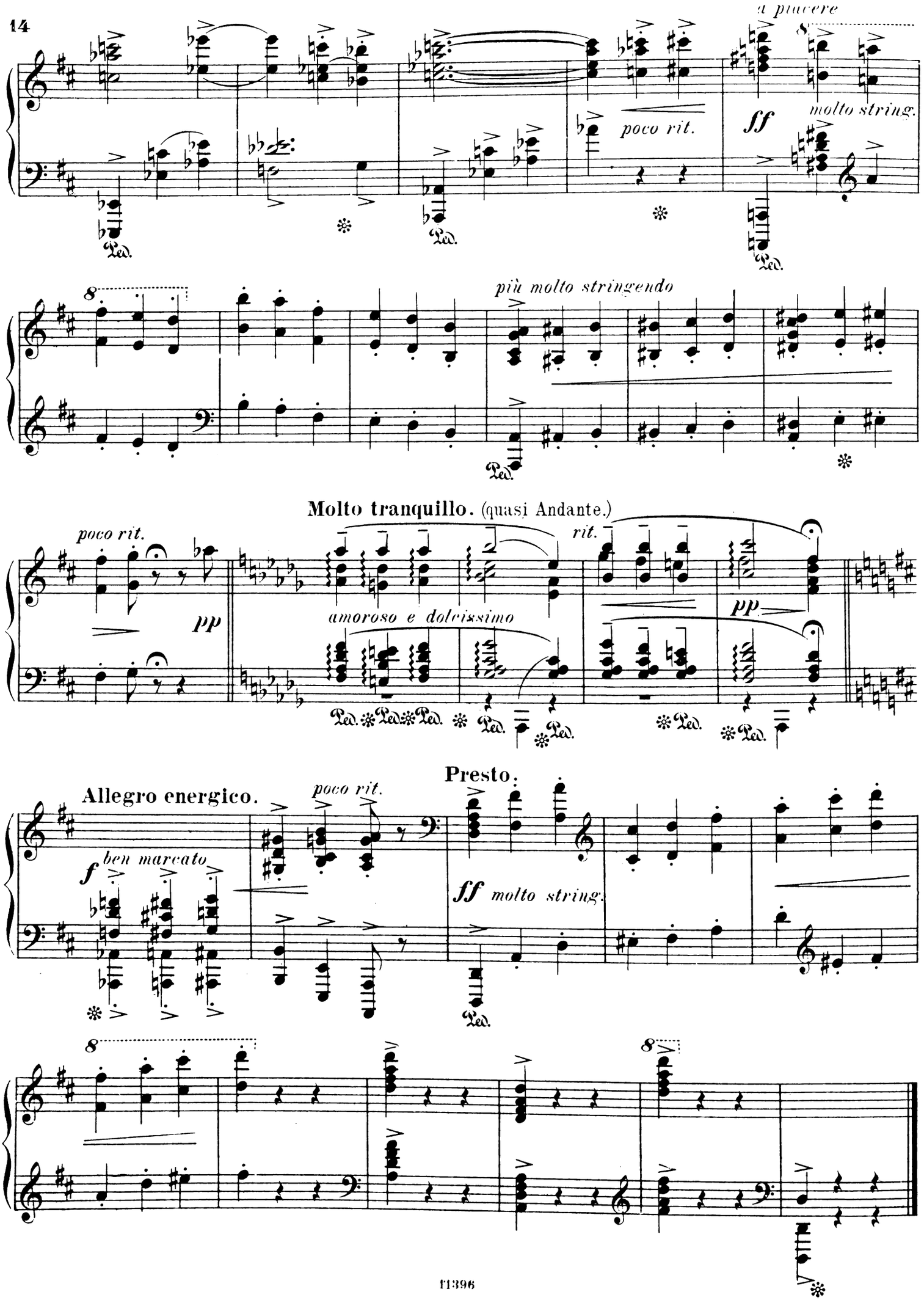
a piacere
poco rit.
ff
molto string.
più molto stringendo
Molto tranquillo. (quasi Andante.)
poco rit.
pp
amoroso e dolcissimo
rit.
pp
Allegro energico.
poco rit.
f
ben marcato
Presto.
ff
molto string.

A ma chérie.

Cantabile.

Edouard Schütt. Op. 59. № 3.

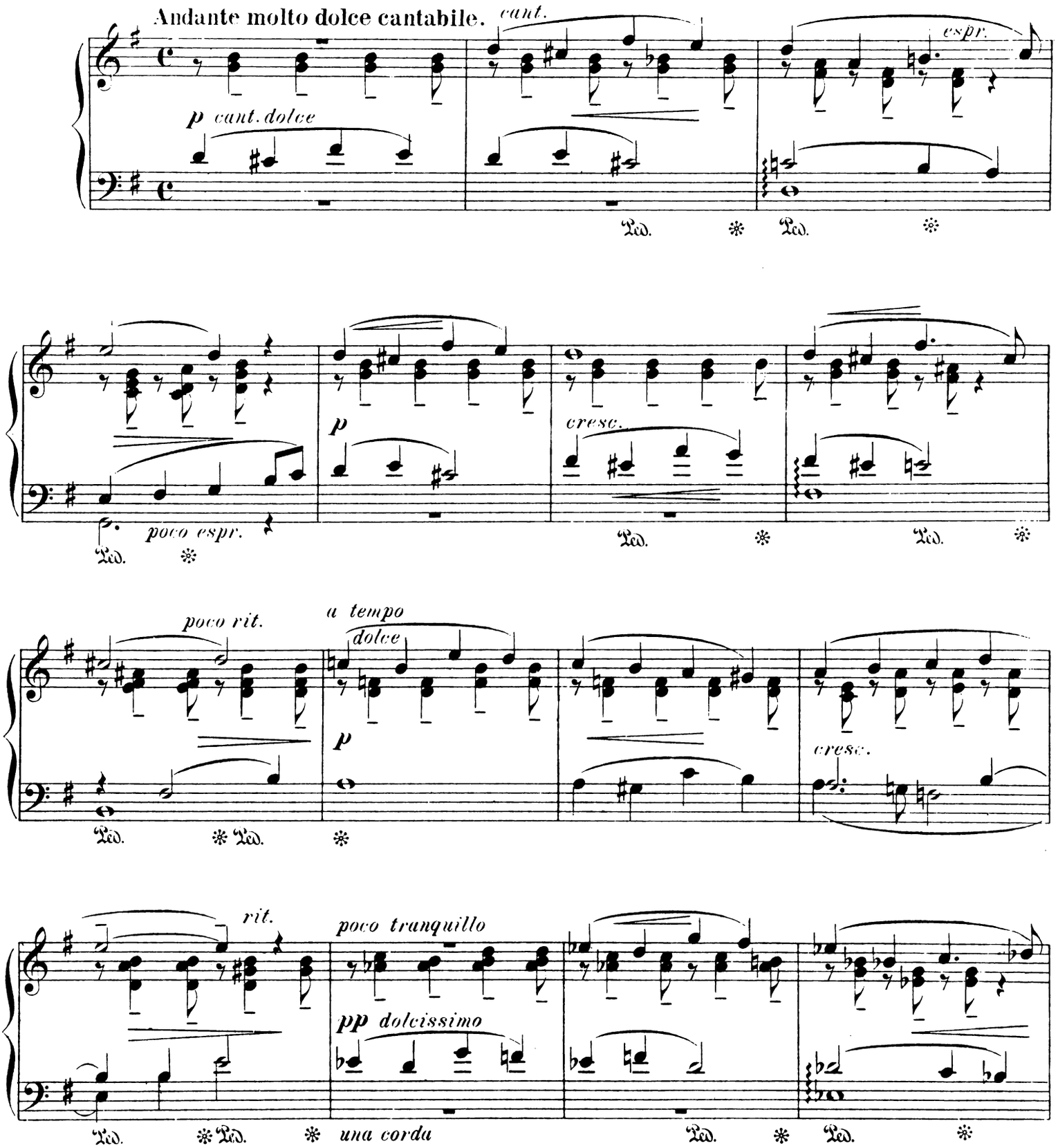

Copyright 1900 by N. Simrock, Berlin.

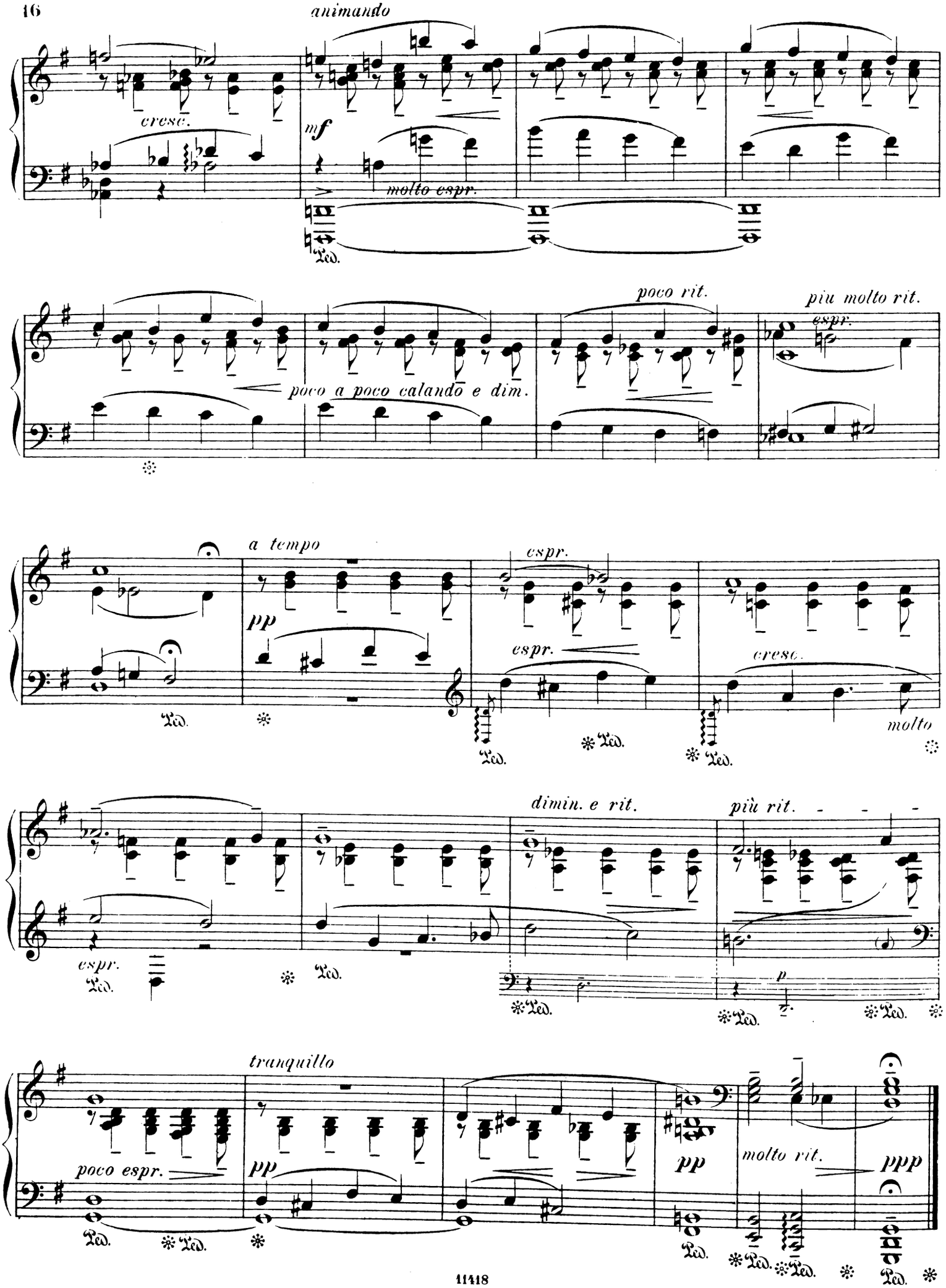
animando
cresc.
mf
molto espr.
poco rit.
più molto rit.
espr.
poco a poco calando e dim.
a tempo
pp
espr.
espr.
cresc.
molto
dimin. e rit.
più rit.
espr.
p
tranquillo
poco espr.
pp
pp
molto rit.
ppp

A mon amie.

Rêverie-Romance.

Edouard Schütt, Op. 59 No 4.

Moderato poco moto.

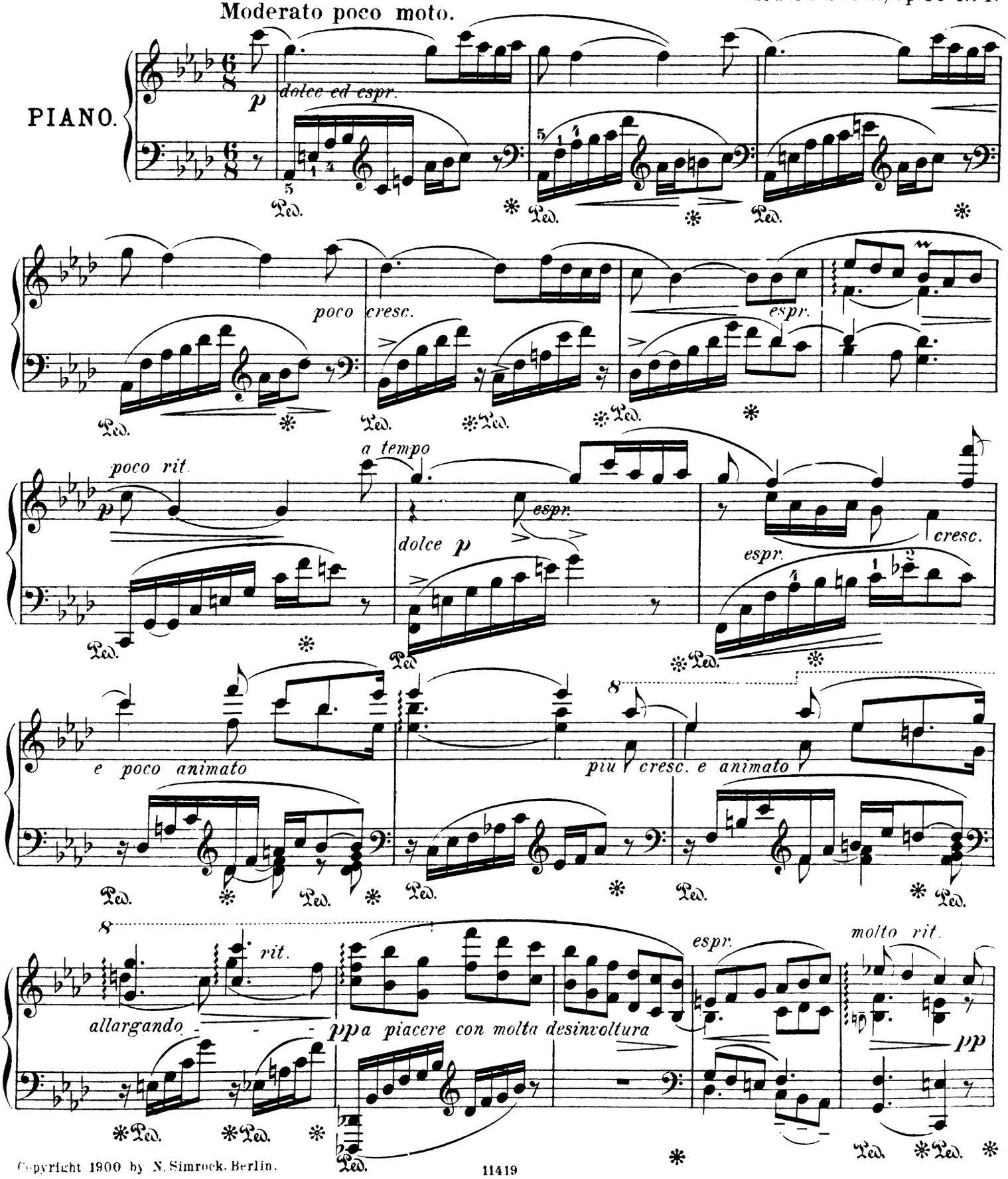

Copyright 1900 by N. Simrock, Berlin.

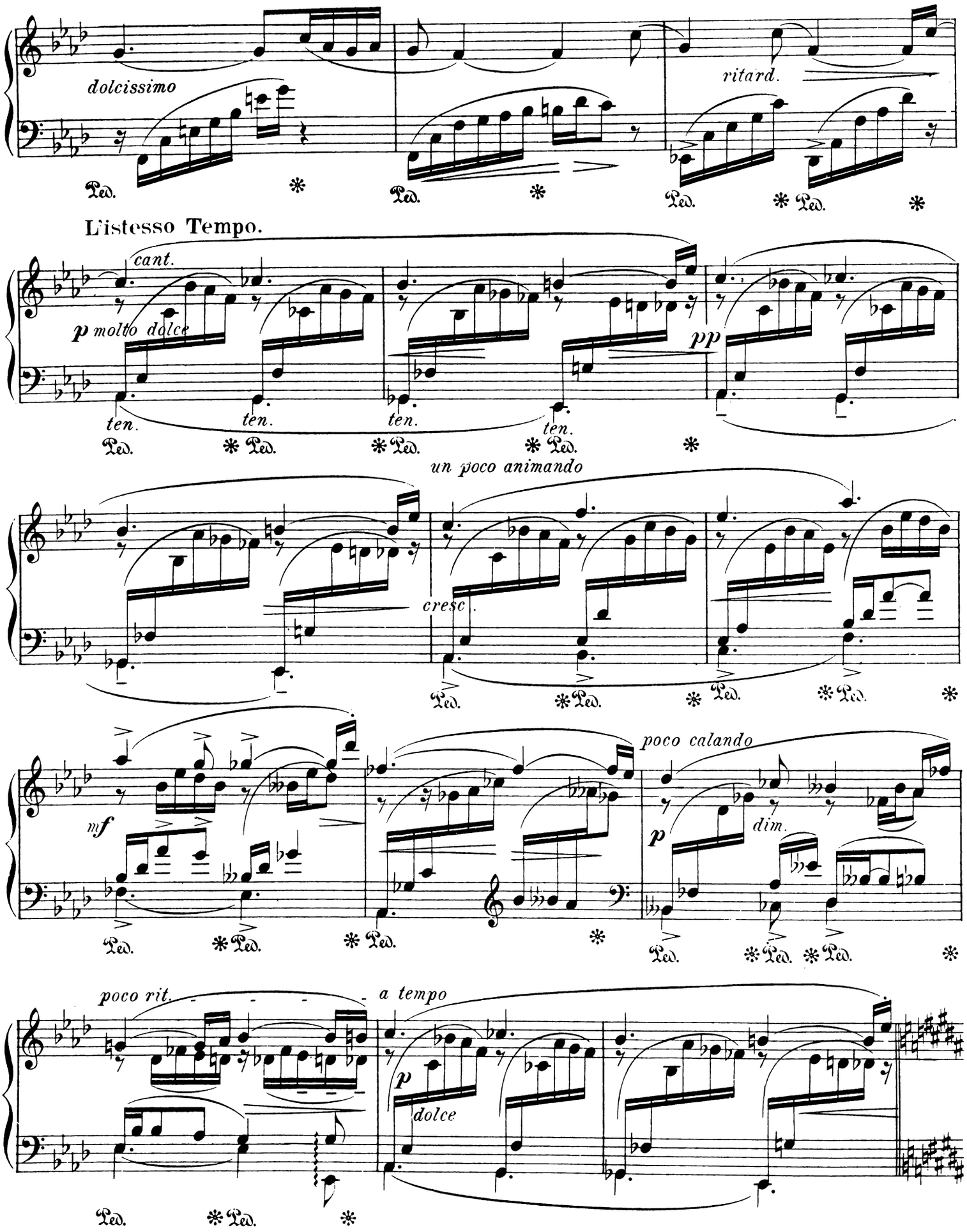
dolcissimo
ritard.
Ped.
L'istesso Tempo.
cant.
p molto dolce
pp
ten.
un poco animando
cresc.
mf
poco calando
p
dim.
poco rit.
a tempo
p
dolce

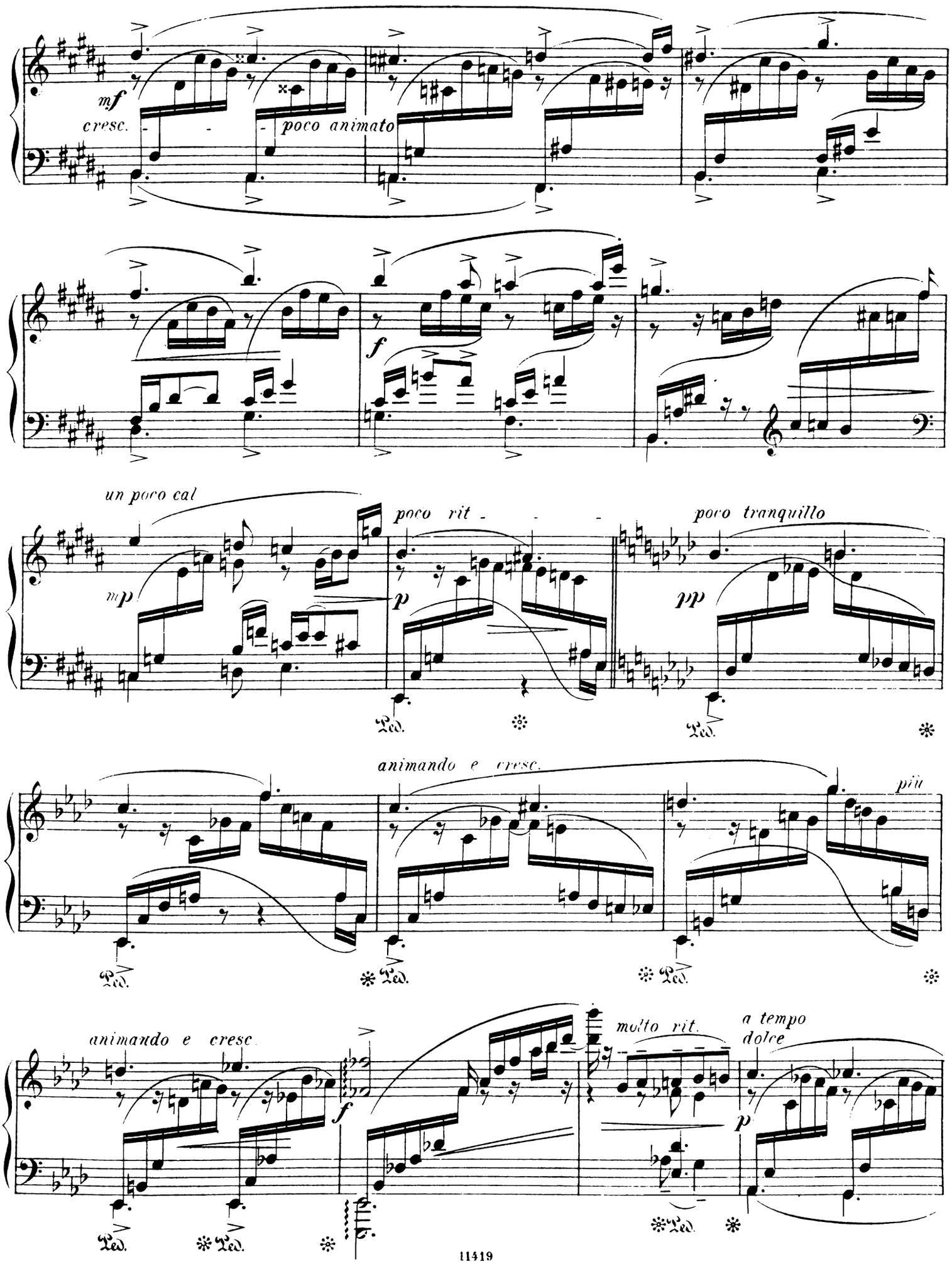
mf
cresc.
poco animato
f
un poco cal
mp
poco rit
p
poco tranquillo
pp
animando e cresc.
più
animando e cresc
f
molto rit.
a tempo
dolce
p
Ped.

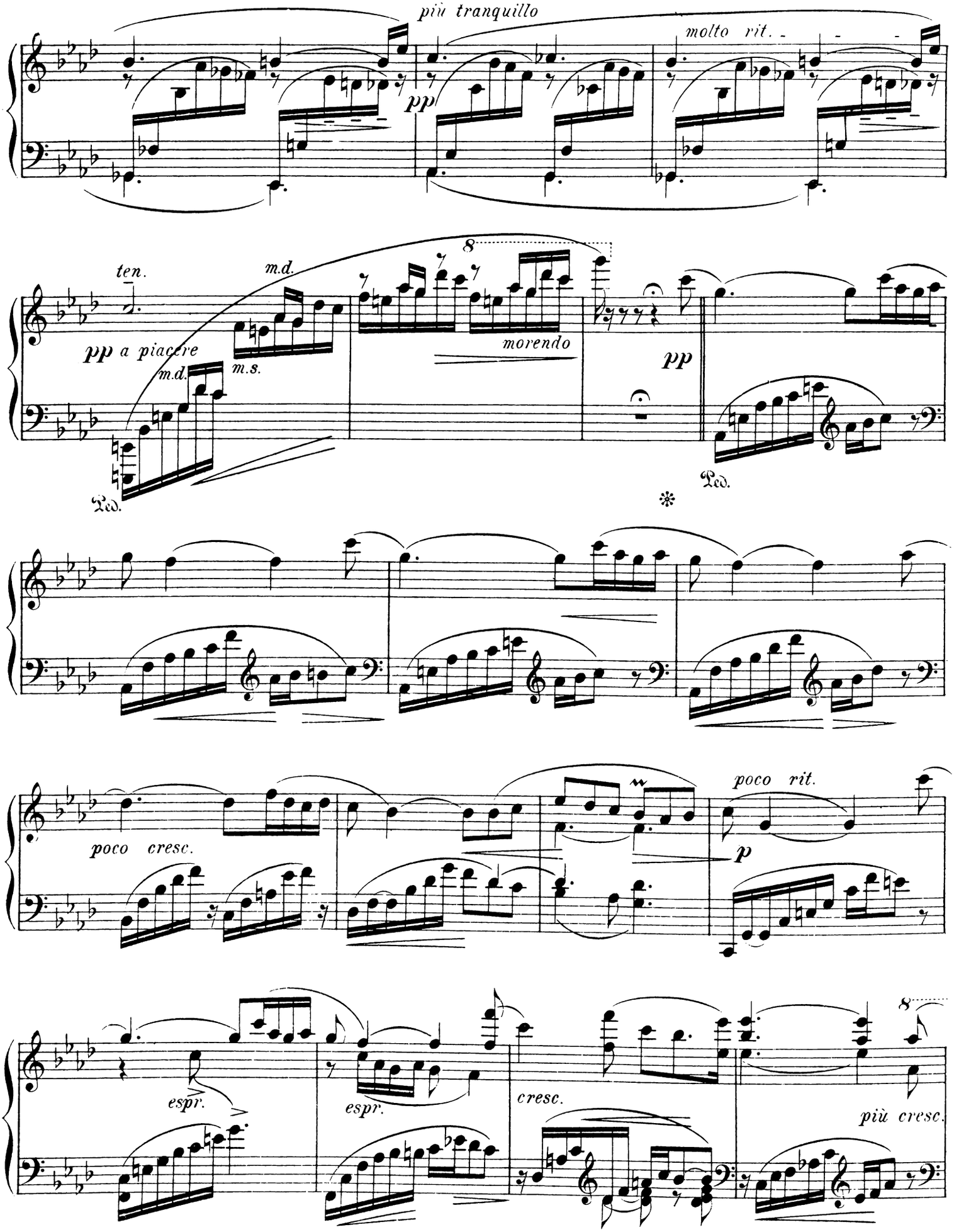
più tranquillo
molto rit.
pp
ten.
m.d.
pp a piacere
m.d.
m.s.
morendo
pp
Ped.
Ped.
poco cresc.
poco rit.
p
espr.
espr.
cresc.
più cresc.

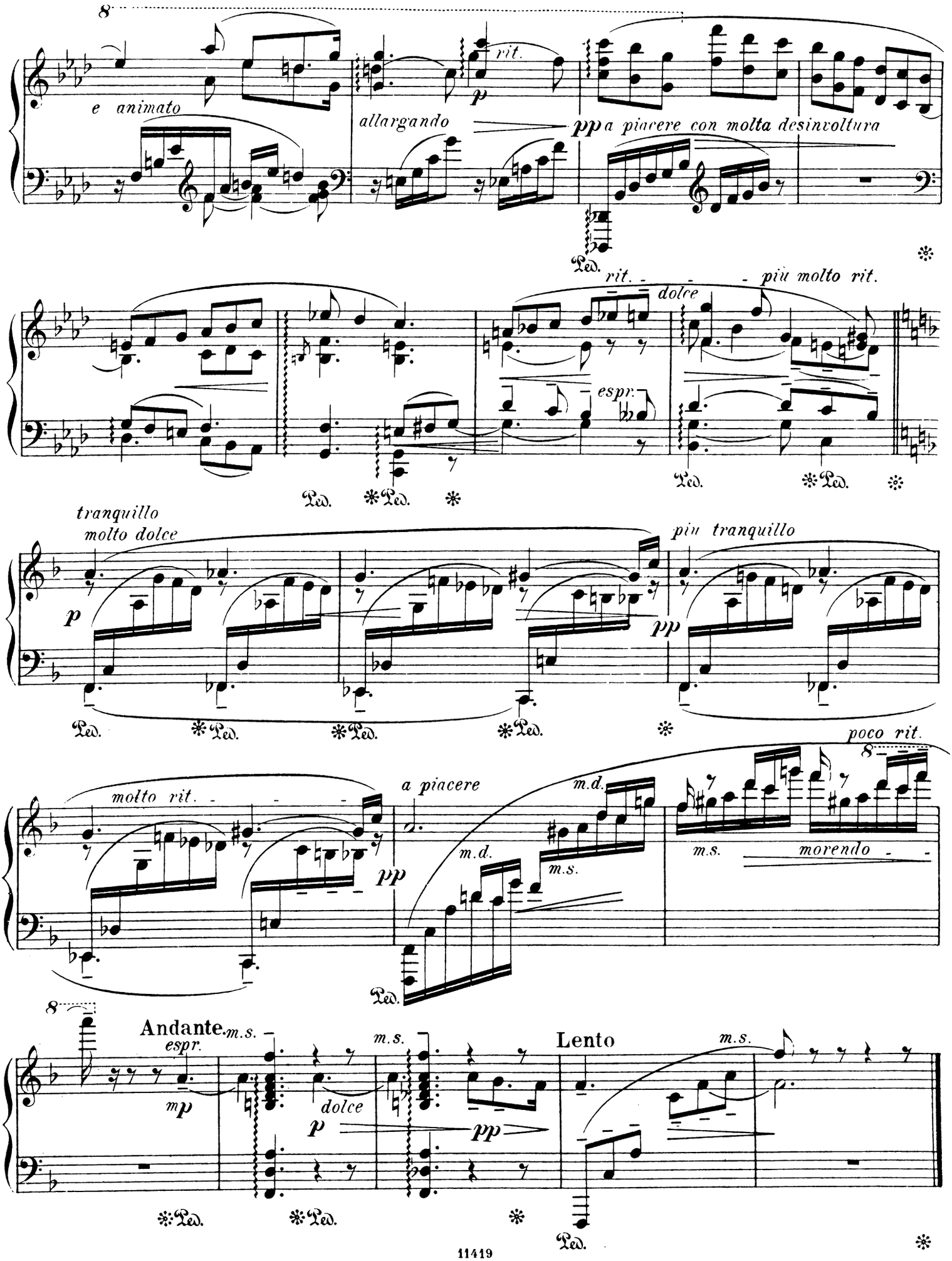
8
e animato
rit.
p
allargando
pp a piacere con molta desinvoltura
Ped.
rit. - - - più molto rit.
dolce
espr.
Ped. * Ped. *
Ped. * Ped. *
tranquillo
molto dolce
più tranquillo
p
pp
Ped. * Ped. * Ped. * Ped. *
poco rit.
8
molto rit. - - -
a piacere
m.d.
m.s.
pp
Ped.
morendo - -
8
Andante.
espr.
m.s.
mp
dolce
p
pp
Lento
Ped. * Ped. * Ped.

A la Capricieuse.

Scherzando.

Edouard Schütt, Op. 59 No 5.

Allegro grazioso e poco marcato.

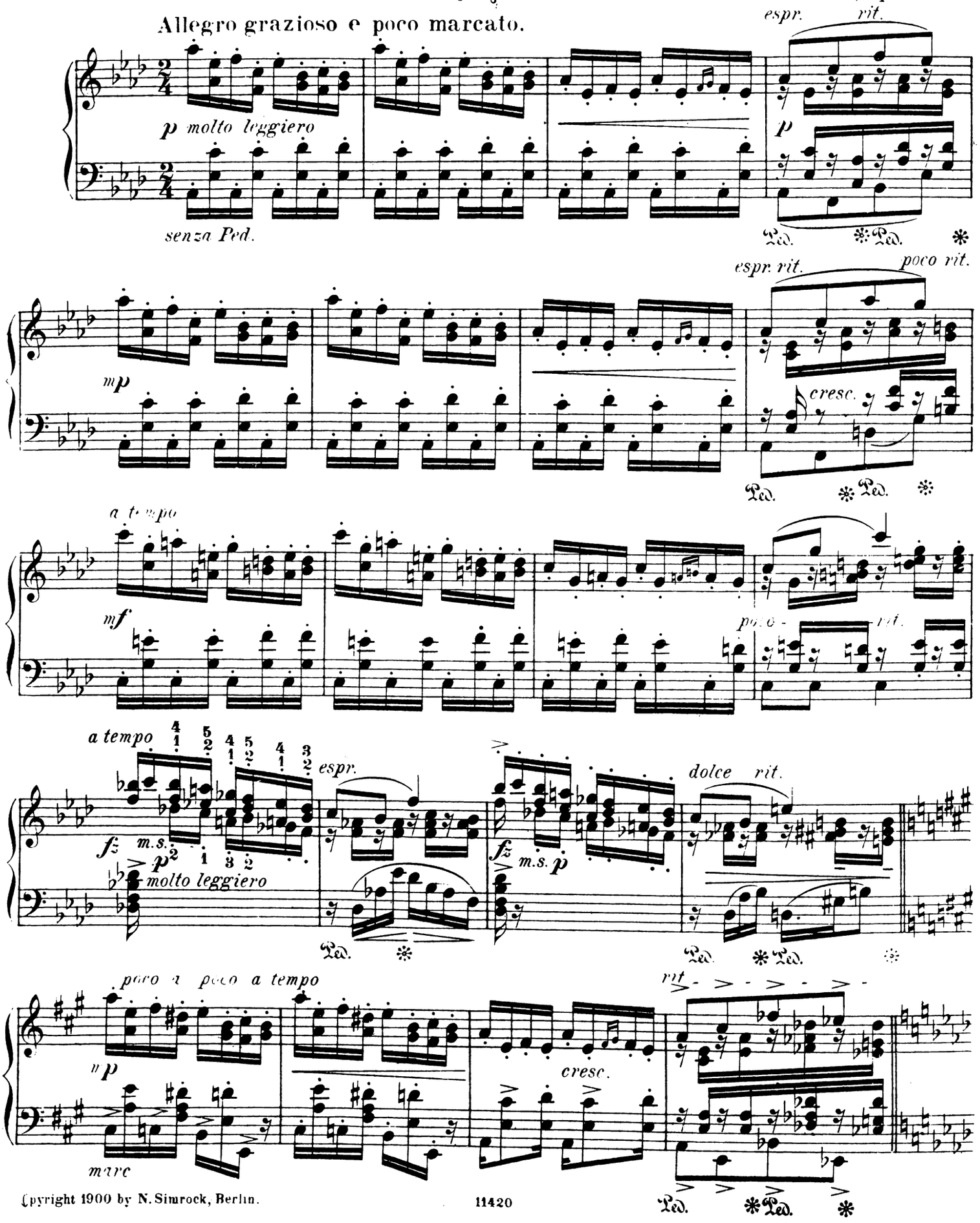

Copyright 1900 by N. Simrock, Berlin.

Tempo I.

f *p* *molto leggiero* *espr.*

ten. ten. ten. ten.

Ped. ✻Ped. ✻Ped. ✻Ped. ✻*senza Ped.* Ped. ✻Ped. ✻

accel. e *molto* *cresc.* *più molto accel.* *fff*

Ped. ✻ Ped. ✻ Ped. ✻ Ped. ✻ Ped. ✻

fz *dim.* *leggiero* *p*

Ped. ✻

Meno mosso tranquillo.

m. d. *espr. e cant.*

p *m.s.* *p*

m.s. *espr.*

Ped. Ped. ✻ Ped. ✻

m.s. *dim.* *ritard.*

Ped. ✻ Ped. ✻ Ped. ✻ Ped. ✻ Ped. ✻

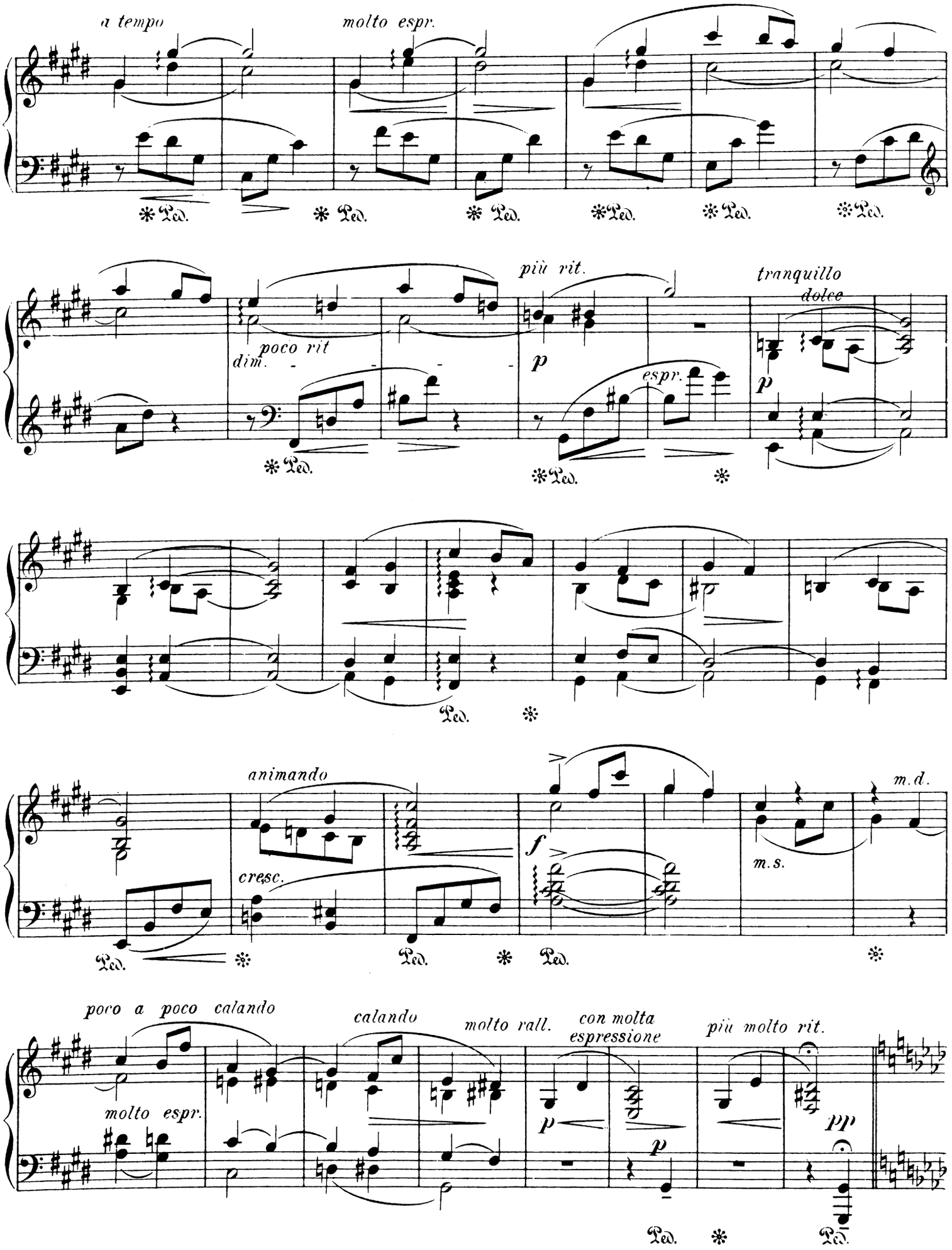
a tempo
molto espr.
Ped.
più rit.
tranquillo
dolce
poco rit
dim.
p
espr.
animando
cresc.
f
m.s.
m.d.
poco a poco calando
calando
molto rall.
con molta espressione
più molto rit.
molto espr.
pp

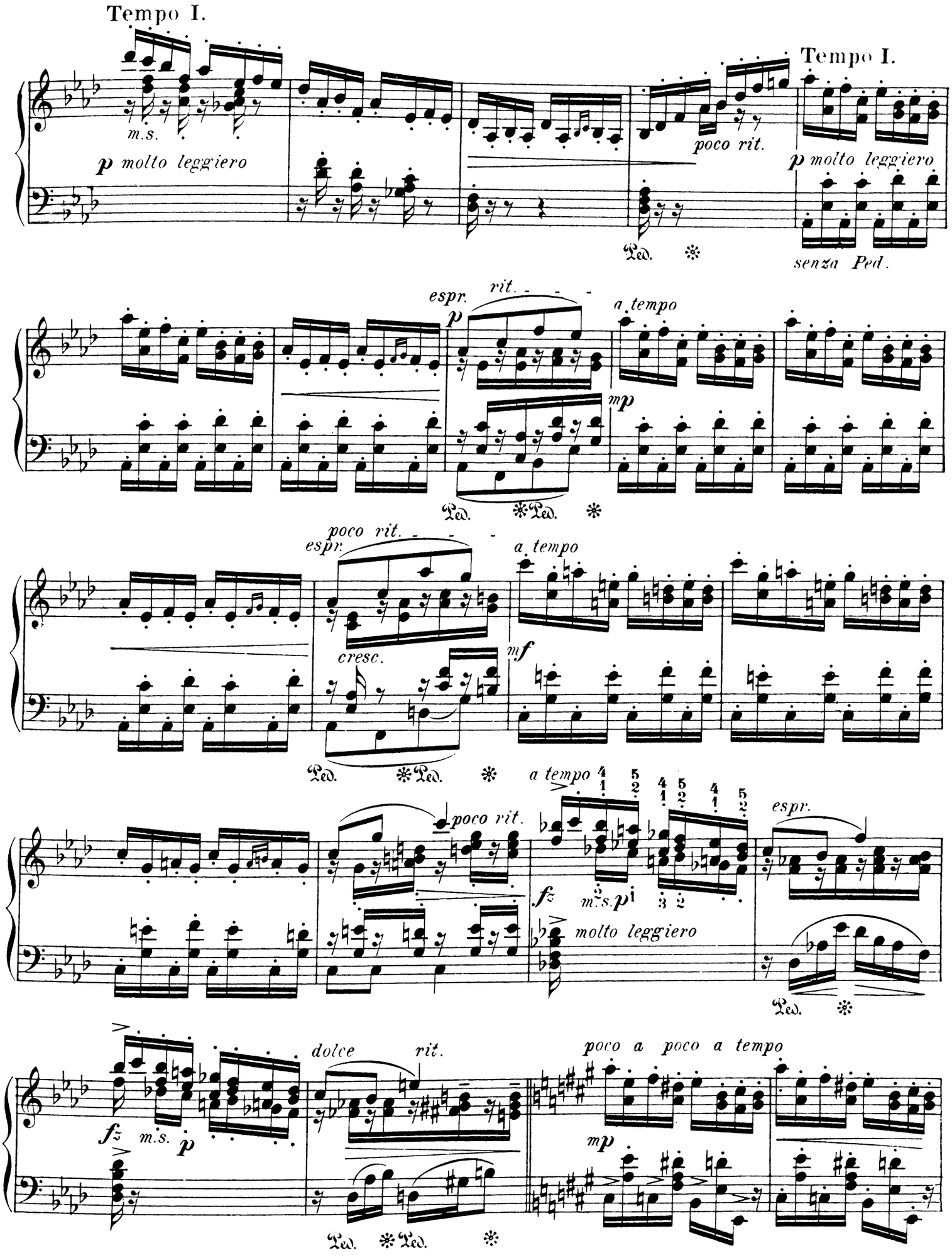
Tempo I.
m.s.
p molto leggiero
poco rit.
Tempo I.
p molto leggiero
senza Ped.
espr.
rit.
p
a tempo
mp
Ped. Ped.
poco rit.
espr.
cresc.
a tempo
mf
Ped. Ped.
a tempo
poco rit.
fz
m.s. pi
molto leggiero
espr.
Ped.
fz
m.s. p
dolce
rit.
Ped. Ped.
poco a poco a tempo
mp

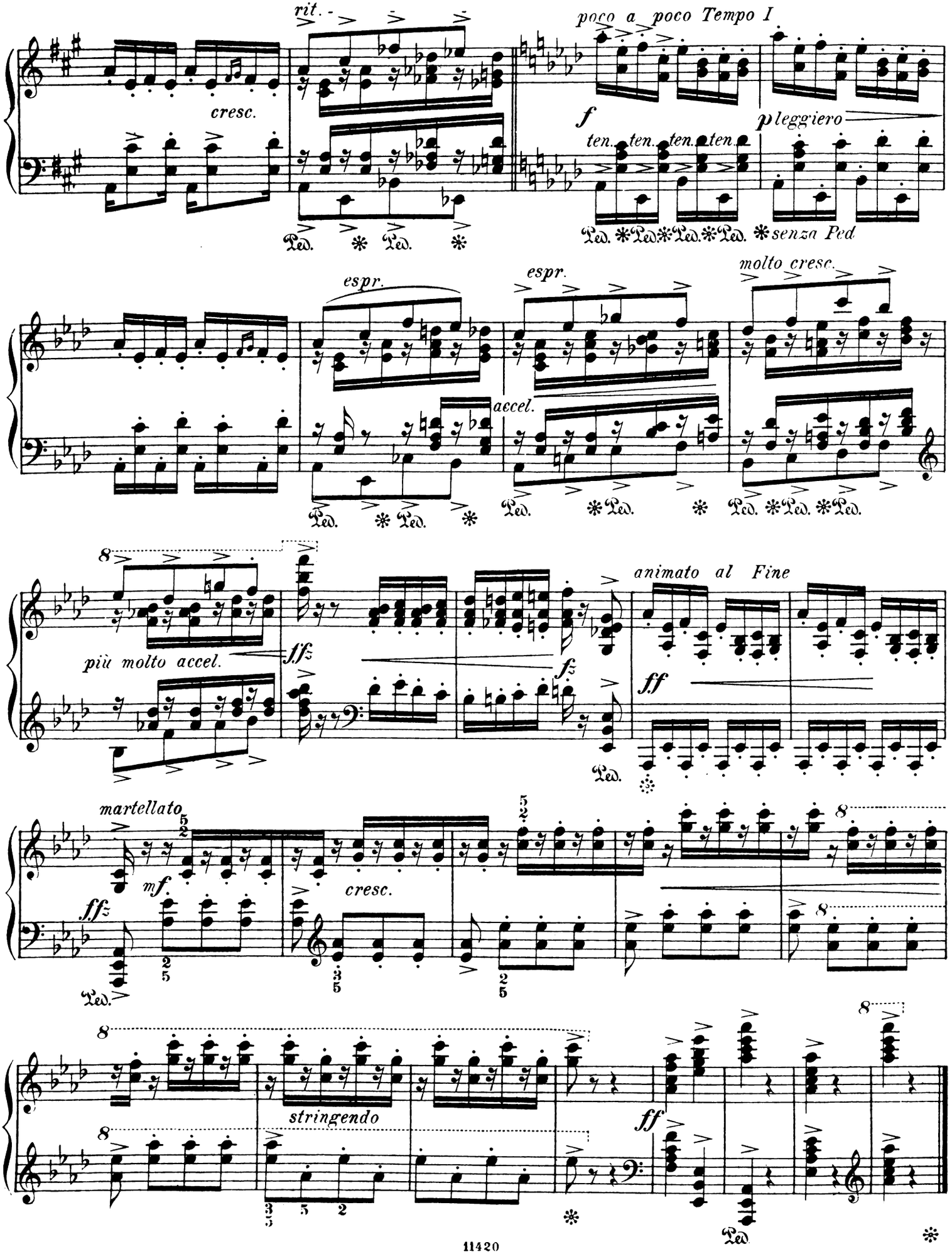
rit.
cresc.
poco a poco Tempo I
f
ten. ten. ten. ten.
p leggiero
senza Ped
espr.
espr.
molto cresc.
accel.
più molto accel.
ffz
fz
animato al Fine
ff
martellato
mf
ffz
cresc.
stringendo
ff