

# SONATA

K83

TRANSCRIPCIÓN: LUIS ALVAREZ

DOMENICO SCARLATTI  
(1685-1757)

♩ = 160

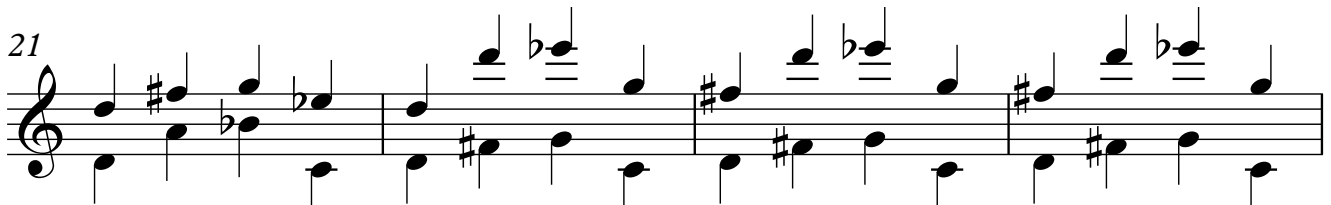
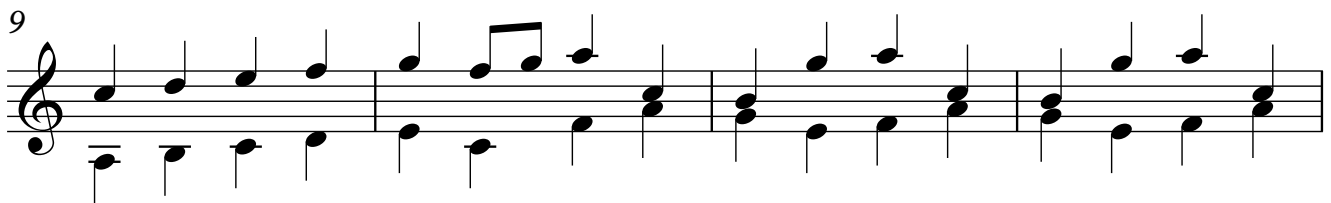
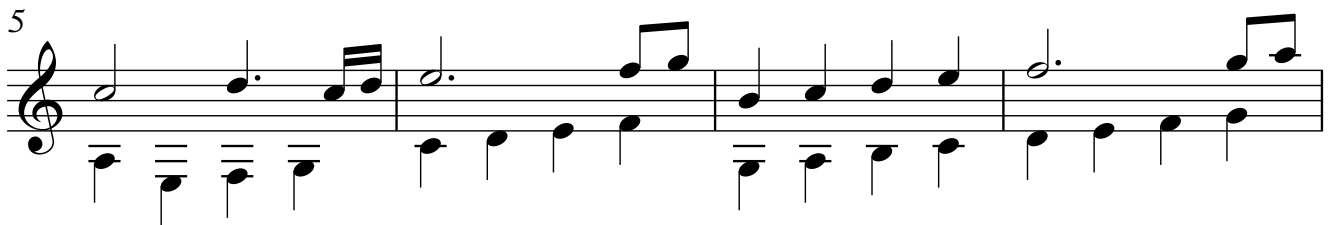
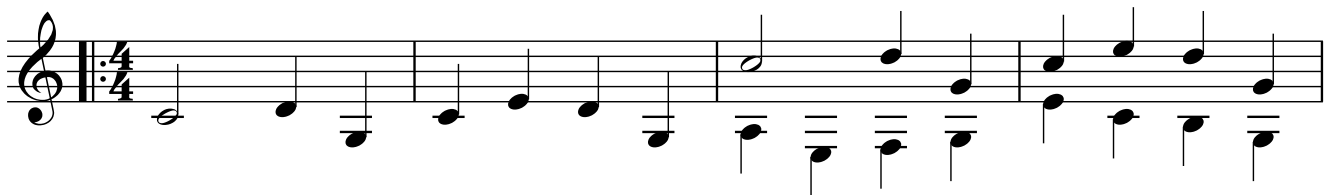

2  
25

29

33

37

41

45

49

53

57

61

65

69

73

77

4  
81

85

### MINUETO

♩ = 70

89

92

95

98

101

104

107

111

115

118

121
