

SONATA

K027

TRANSCRIPCIÓN: LUIS ALVAREZ

DOMENICO SCARLATTI

(1685-1757)

ALEGRO

♩ = 100

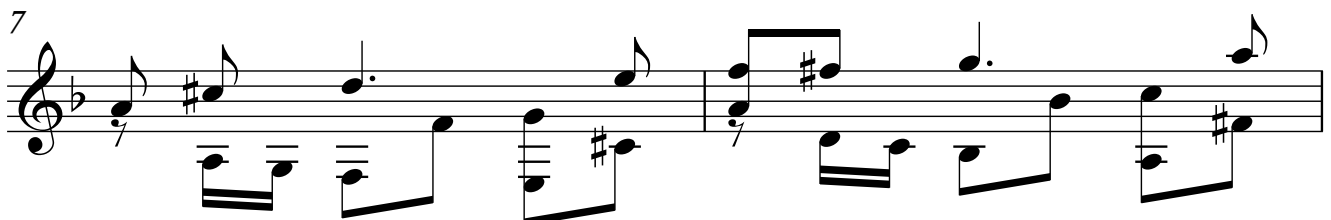
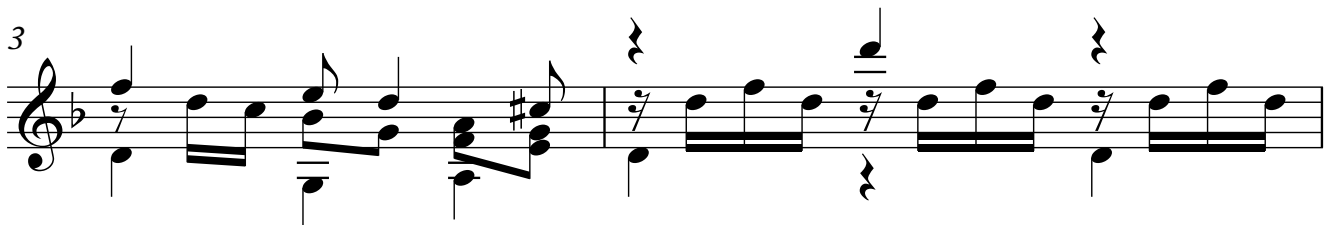
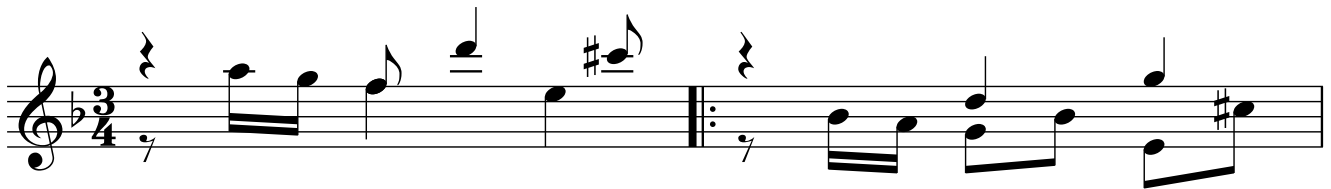

2

9

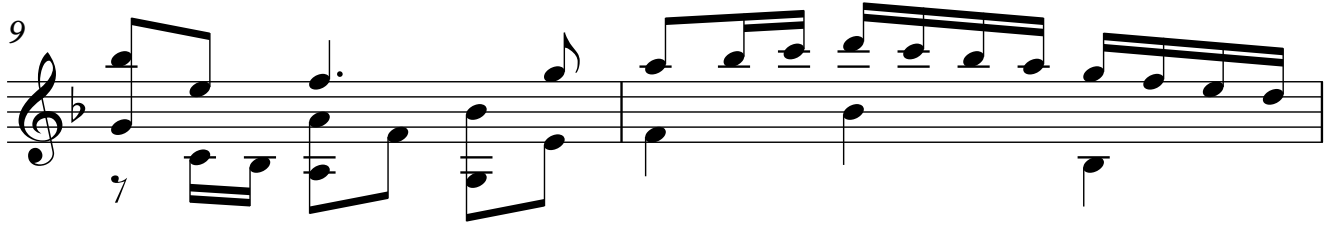

11

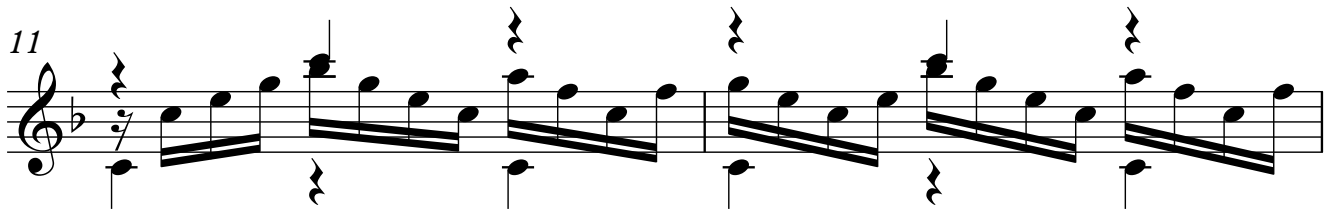

13

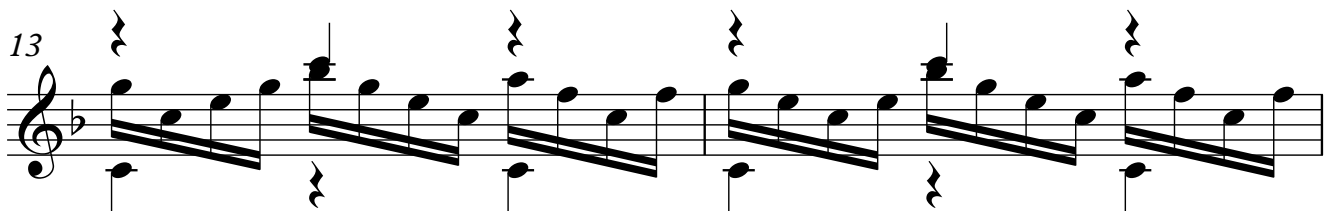

15

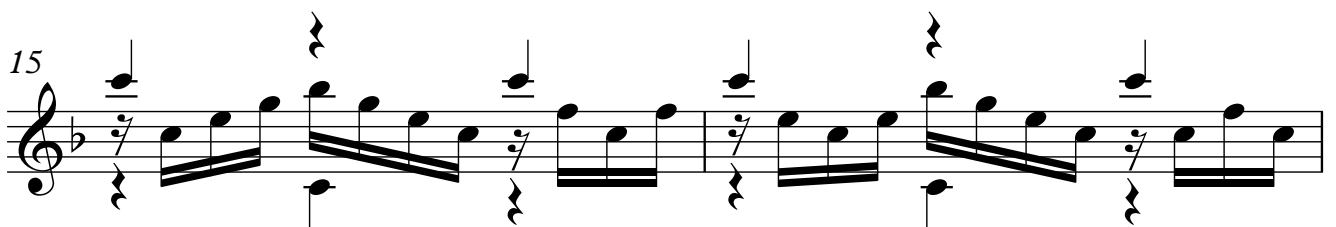

17

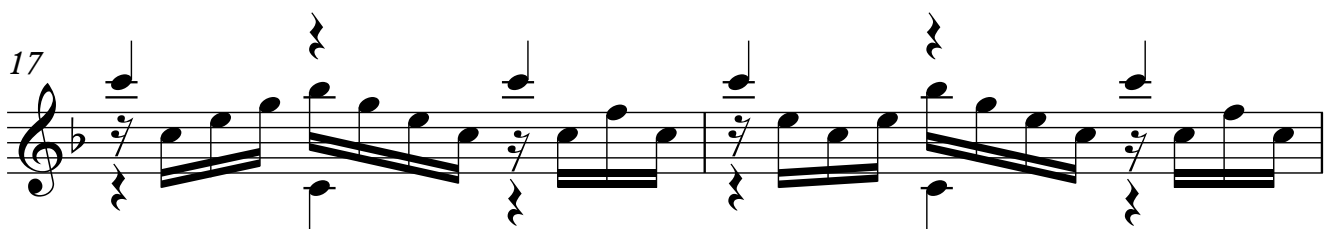

19

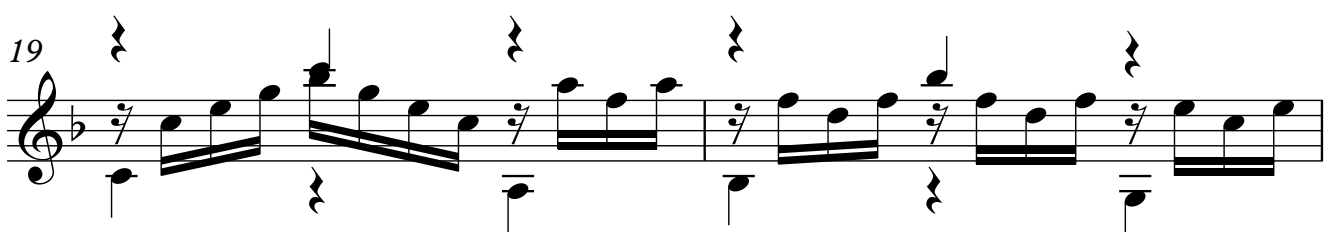

21

23

25

27

29

31

4
33

1.

35

2.

37

39

41

43

45

47

49

51

53

55

57

59

6
61

63

65

67

69

71

73
