LIED OHNE WORTE

Konradin Aemilius Sautscheck
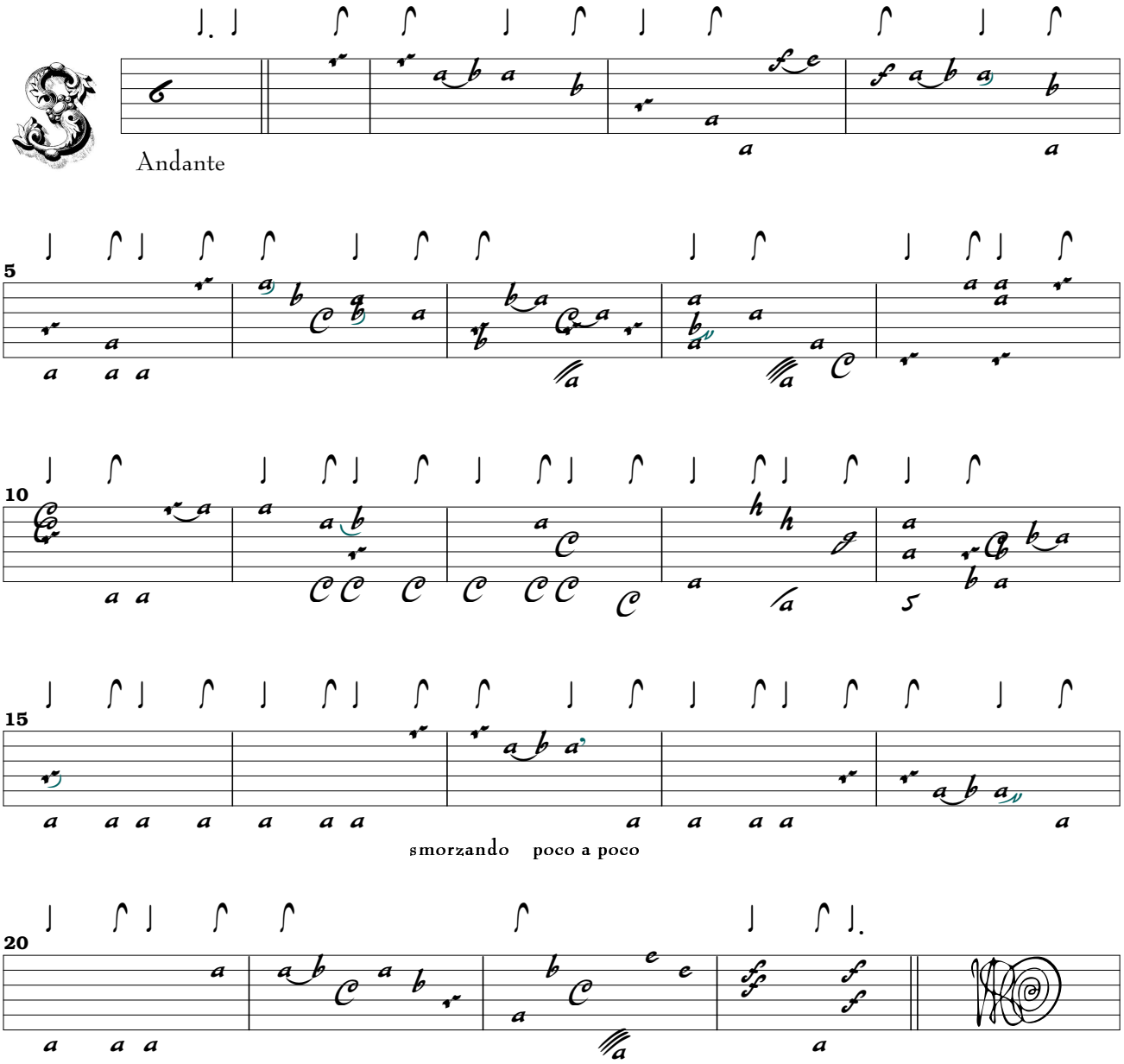
SWV Lieder1